WEATHER
Tonight: Rain, Windy
Wednesday: Partial Clearing

Victoria Times

TODAY'S NEWS TODAY
Classified 386-2121
News 382-3131

91st YEAR, No. 153 ★★ VICTORIA, B.C., TUESDAY, DECEMBER 10, 1974 15 CENTS DAILY, 30 CENTS SATURDAY

BACKDOOR NOBEL

OSLO (UPI) — Demonstrators hurled rocks and bottles today at the car they thought was carrying former Japanese Prime Minister Eisaku Sato to get the Nobel Peace Prize. He and former Irish foreign minister Sean MacBride slipped in through the back door to receive their award.

King Olav and his official party were booed by leftwing students and also had to use a backdoor entrance to the auditorium.

—John McKay photo

FLOATING on uncertain fates, houseboats at Esquimalt's West Bay Marina await a federal government decision on whether they can stay at their moorings. Protests from local residents on the houseboats' looks, and from municipal aldermen on the problems of taxing houses below the high tide mark, are spelling trouble for the marina dwellers. Esquimalt council recently handed the problem right over to the federal government, which owns all property below the high water mark.

PROVINCIAL COMPROMISE REJECTED

No Tax Ceasefire—Turner

OTTAWA (CP) — Finance Minister John Turner today turned down almost all provincial proposals made to promote a compromise on the federal-provincial fight over resource-tax sharing.

Speaking at a news conference during the second day of a federal-provincial finance ministers' meeting, Mr. Turner said a Quebec suggestion that the federal government roll back planned tax increases was not particularly appealing.

He also rejected a public inquiry into taxes on the resource industries. He said the federal government will be providing its figures on assumptions made in projecting revenue but added that most of the figures already are known.

"Basically where we differ is not a matter of fact, it's a matter of judgment."

He also rejected suggestions that the federal government hold off on tax increases until the debate is resolved.

"What they're really asking for is a one-side ceasefire."

The only possibility of negotiation left open by Mr. Turner concerned federal plans to effectively raise the tax take from petroleum products sold through provincial marketing agencies.

This affects the Saskatchewan crown corporation which sells natural gas to its residents and a B.C. agency which sells natural gas both for export and in the province.

Mr. Turner said there would be further discussions on this issue.

The dispute over resource taxation is lending support to western separatists, Premier Barrett said today, urging the federal government to delay its new policies for six months to a year.

The delay would give the provinces and Ottawa more time to negotiate a compromise on sharing of tax revenues from the oil and mining companies, the premier said.

He told reporters following a session of the federal-provincial finance ministers meeting that talks between the two levels of government have degenerated to name-calling, "giving credence to those who support western separatism."

"None of us want that, but there are those in Western Canada who feel that way," the premier said.

He said the arbitrary action of the federal government in setting resource taxes and attacks by Prime Minister Trudeau on the premiers of Alberta and Saskatchewan was lending support to feelings of alienation in the West.

The dispute centres on controversial federal plan to disallow deduction of royalties paid to provinces in calculation of federal income tax for oil and mining companies.

Although British Columbia levies no royalties as such, it obtains revenue through the purchase and re-sale of natural gas.

All gas in the province is purchased from producing companies by a Crown agency, the British Columbia Petroleum Corp., and is resold at a higher price to pipeline companies for distribution.

But under the federal proposals, the companies will be taxed on the fair market value for natural gas even if the actual price they receive from the province is substantially lower.

Barrett said today the federal government has yet to set the fair market value for the natural gas.

Unless the province receives an answer by Christmas Eve, petroleum companies in the province say they will call off all exploration for this winter, leading to unemployment among drilling crews and severe shortages by next winter the premier said.

He doubted if Ottawa had even considered the unique problems of B.C. when it drew up its new policy.

"We negotiated with the companies a fair market value for the gas, but when I asked Mr. Turner for the federal figure today he didn't have an answer," the premier said.

He said Turner will meet provincial petroleum officials next week to discuss the matter.

See TURNER Page 2

Turner 'Torn Apart'

Times Ottawa Bureau

OTTAWA — Finance Minister John Turner's portrayal of "operation consensus" received a lukewarm reception Monday at the federal-provincial conference of finance ministers.

Or, in the words of one official who watched Turner's sales pitch: "They are tearing him apart in there."

The operation is rather vague as to objective, but presumably is designed to end up with some form of voluntary prices and incomes restraints.

It calls for Turner and other ministers to convince labor, business, professional and other groups that they should moderate their demands — or else, if everyone tries to get back everything he has lost to inflation at one time there will be even worse inflation.

As described by Turner there are two stages to the program. The first is to arrive at some kind of consensus among the various groups as to what would be a fair share of the economic pie for each group.

The second phase would be one of negotiating.

Turner said the exploration would probably take until the end of February, or middle of March.

"It can't be too long," he added, "or the program will lose credibility."

Turner had previously indicated the first phase would be completed in January.

. . . AND, NEXT THE WORLD . . .

WASHINGTON (WP) — Earning nearly $7 million in surplus revenues every hour, the oil exporting countries together make enough in six days to equal the wealth of the entire Rockefeller family, enough in 10 days to buy the Bank of America, enough in 143 days to purchase IBM, enough in 1.8 years to equal all U.S. direct investments outside the U.S., enough in 9.2 years to buy every company listed on the New York stock exchange and enough in 15.6 years to purchase all the companies on all the world's stock markets.

The calculations are made in the latest issue of The Economist.

B.C. Boosting Timber Lease Rent

Major blocs of long-held timber leases that expire in 1975 will not be renewed automatically, Resources Minister Bob Williams said Monday.

The companies holding the leases can expect to pay more per acre for them and they will not be granted for the 21-year present term, he said in an interview.

Negotiations will include acreage rent, Williams said, "to see to it that the public has a fair return on its land."

The leases that expire in 1975 originally were granted in 1903. Until now, leases covering more than 10,000 acres on Vancouver Island and the southern coast automatically were renewed without change every 21 years.

British Columbia Forest Service experts are reported to be preparing management and rental proposals for the leases and Williams said the series of negotiations that begin next year will set precedents for future forest management of crown-lease land.

The change was recommended in a government report on forestry last spring by University of B.C. economist Dr. Peter Pearse.

MacMillan Bloedel, Rayonier and Crown Zellerbach now control all the leases up for renewal next September, with Crown Zellerbach the largest holder with 77,984 acres of the 104,821-acre total.

Spokesmen for the three companies said they were aware of the legislation passed last session which enables the leases to be renegotiated. All three firms said they are preparing for the negotiations.

Deportation Loophole Plugged

OTTAWA (CP) — The Commons gave speedy passage Monday to a bill that would plug what Immigration Minister Robert Andras described as a serious loophole in the Immigration Act.

The bill, approved after 2½ hours of debate and already passed by the Senate, provides specific penalties for deported persons who return without immigration department permission.

Those who return illegally will be liable to a prison term of up to two years. The existing law contains no specific penalties.

"It is a silly situation, we have had some ludicrous results from it," Andras said. He knew of one person being deported 17 times and "all we could do was send him back from whence he came."

In another case, guards deported a person to the United States "and made the mistake of stopping there for a cup of coffee," Andras said.

"The deportee was back in Canada before them."

Regional immigration officials will have authority to grant temporary returns for compassionate reasons, he added.

More Women Out of Work

OTTAWA (CP) — Unemployment rose once more in November, primarily because of a drop in full-time employment of women, Statistics Canada reported today.

The November rate was 5.5 per cent. The figure is adjusted to discount for seasonal employment factors and compares with 5.4 per cent for October. The highest unemployment rate for the year to date was recorded in September, when 5.8 per cent of the labor force was jobless.

The B.C. rate was 6.9 per cent up from 6.7 per cent in October.

The higher unemployment last month was almost entirely among women. The rate for women over 25 increased to 3.2 per cent from three per cent and for women younger than 25 the rate went to 8.7 per cent from eight per cent in October.

After increasing in each of the last three months, the unemployment rate for men over 25 stabilized in November at four per cent, the same rate as that recorded for October. The rate also was unchanged at 10.9 per cent for men under 25.

Unemployment rose in the three largest-population provinces — Ontario, Quebec and British Columbia — and in New Brunswick and Manitoba. It was down in Newfoundland, Nova Scotia, Saskatchewan and Alberta.

The actual unemployment rate—not counting those with seasonal jobs — was 493,000, or 5.1 per cent of the 9,692,000 in the labor force.

The figures for full-time employment underline the improved job situation for men in November, and the deterioration in jobs for women.

The number of men with full-time jobs rose to 5,671,000 from 5,637,000 in October. These figures discount those with seasonal jobs.

But for women, the seasonally-adjusted total for employment dropped to 2,385,000 last month from 2,412,000 in October. The November total is the same as that for September.

Among the regions, only the Atlantic provinces had lower seasonally-adjusted unemployment rates, easing to 9.3 per cent from 9.6 per cent in October. The rate was unchanged in the prairie provinces.

In Ontario, it rose to 4.5 per cent last month from 4.2 per cent a month earlier, in Quebec to 7.1 per cent from 6.9 per cent.

U.S. SENATE OKAYS ROCKEFELLER

WASHINGTON (UPI) — The senate today voted to confirm Nelson Rockefeller as the 41st vice-president of the United States.

The vote of approval for the former New York governor came despite some minor opposition from conservative Republicans and liberal Democrats.

Rockefeller would take over as the country's second-ranking official following expected approval from the House, which probably will vote on the nomination next week. The country has been without a vice-president since Gerald Ford was sworn in as president Aug. 9.

'Foreign' Rockets Blast PLO Offices

BEIRUT (AP) — Foreigners using timing devices fired rockets from atop four parked cars today at offices of the Palestine Liberation Organization PLO, causing extensive damage and two casualties, officials reported.

Lebanese Premier Pashid Solh said the cars were rented from a Beirut agency by four non-Arab foreigners.

The police and the PLO, the umbrella organization for the Palestinian guerrilla movement, blamed the attack on Israeli agents. But other sources speculated that they were the work of radical Palestinians opposed to the PLO and its leader, Yasser Arafat.

In Tel Aviv, the Israeli military command denied it was behind the attacks but the government declined comment. The command speaks only for Israel's defence forces.

The rockets were fired by timing devices from cases mounted on top of four rented cars.

BAY SHOP 'SEXIST'

WINNIPEG (CP) — The Bay department store has been accused of sexist discrimination by a secretary who says she was rudely ejected from a men's-only section of the store last Thursday.

Marilyn Bursten said she has written a letter to the store manager, the consumers' bureau and the Manitoba Human Rights Commission.

A spokesman for the Bay says the idea behind the men-only shop is to allow men to shop for presents for women without being ill at ease because they are surrounded by female shoppers.

Gov't Pay Tops

OTTAWA (CP) — Federal employees are among the highest paid public servants in the world, Sinclair Stevens (PC — York-Simcoe) said Monday.

"We have 1,267 public servants in the top one per cent of all wage earners in Canada," Stevens, who has requested information on salaries paid to public servants and employees of Crown corporations, said in an interview.

The government's reply to one of Sinclair's questions said 1,267 public servants earned more than $30,000 in 1973. Of those, 308 were paid more than $36,000 and 86 were paid more than $40,000.

Stevens said he requested the information to show "how relatively well paid our senior civil servants have become."

"In Canada, 40 public servants are making more than the top-paid civil servants in the United States."

Stevens said the salary ceiling for U.S. public servants is frozen at $36,000 "and even their designated civil servants — people like Secretary of State Henry Kissinger—are getting just $44,000."

"Our civil service has become one of the highest paid in the world, and certainly the highest paid in North America," he said.

Doctors Assured On Talks

Salaried doctors working for the provincial government were assured by Health Minister Dennis Cocke Monday that contract talks will continue despite a protest over representation.

The protest involves about 100 members of the B.C. Medical Association who have been forced to join the Professional Employees Association for the purposes of bargaining with the government.

The first master contract of the PEA is expected to be negotiated soon but there is some question as to whether the government, intended under the Public Service Labor Relations Act to force the doctors to join the association.

Salaried physicians have threatened disruptive action of government institutions if their requests are not met but Cocke said he "hoped negotiations will continue . . . and that the doctors would not make too much of a public presentation."

"I think it will be resolved," said Cocke," but I don't know when."

The minister said the issue has not yet been discussed by cabinet but he expects it will be.

Wally Ross, negotiator for the PEA, said he is afraid if the doctors are released from the agreement, the other 10 professions represented will also request release bringing the government back to multi-bargaining.

WORDPLAY

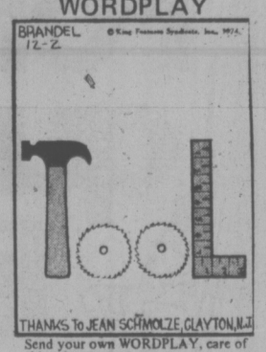

Send your own WORDPLAY, care of this newspaper.

INDEX

	Page
Births, Deaths	23
Classified	22-28
Comics	20
Entertainment	21
Family	18, 19
Finance	8, 9
Gardening	23
Sports	10-12
TV, Radio	23

Ship Fire Kills 3

SINGAPORE (Reuter) — Thirteen people died when fire broke out on board a British-registered bulk carrier undergoing repairs at a shipyard here today, police said.

BCR Strike Chaos for Lumbermen

By AL FORREST
Times Business Editor

The 19-day strike of British Columbia Railway has been a devastating blow for the already beleaguered lumber industry, according to a survey by the Council of Forest Industries.

Costs are increasing because lumber and pulp must be shipped by truck, when it can be moved at all.

"Some companies are unable to get their products to market. The situation can best be described as chaotic," a spokesman for the council said.

Unemployment in the forest industry was 15,900 as of Dec. 9 but was changing daily because of varying effects of the strike.

At the terminal operated by Vancouver Wharves Co. Ltd. in North Vancouver, tonnage was only 20 per cent of the usual level when B.C. Rail was operating. Some goods were coming in by truck and barge.

The company's storage space was full when the strike began but will be depleted by mid-December.

The strike began Nov. 21 when 550 shopcraft workers left their jobs between North Vancouver and Fort Nelson, seeking a new contract.

The walkout has been a bonanza for trucking firms.

Carl Anshelm, president of the Transport Labor Relations Association, said today the 97 trucking firms in the association were thriving while the strike lasts.

Some companies are transporting lumber to market while others are transporting wood chips to pulp mills.

In addition, the companies were enjoying their usual pre-Christmas boom that runs from mid-November to mid-December.

However, the truck lines have been hit by a work-to-rule campaign by 4,000 Teamsters who are seeking a cost-of-living bonus on January 1.

Anshelm said the combination of the post-Christmas slump and the expected end of the rail strike would result in layoffs in January. The layoffs would be quite extensive but he was unable to estimate the number.

The companies were under economic duress until the past 30 days because of the recession in the resource industries and have only temporarily been aided by Christmas and the strike, he said.

The 4,000 Teamsters will get a 60 cents an hour increase on Jan. 1 as the second part of a two-year contract which runs until the end of 1975.

However, the Teamsters are seeking an additional raise of 45 cents an hour plus one cent an hour for each .3 increase in the cost of living index. The Transport Labor Relations association has refused to negotiate the request for a mid-contract raise.

The 60 cent increase in the contract will raise the basic Teamster rate to $6.15 an hour and trades go to $7.25 an hour.

Meanwhile, the continuing B.C. Rail strike has resulted in varying effects along the rail line.

Canadian Forest Products has closed its huge sawmill at Chetwynd after suffering losses totalling about $1 million in 1974.

At Quesnel two small lumber firms closed due to lack of storage space for lumber being produced.

B.C. Forest Products at Mackenzie is being forced to manufacture unbleached pulp because it cannot get supplies of chlorine bleach and other chemicals. It is shipping some of its brown pulp to the Canadian National line at Prince George by truck.

1,000 Africans Massacred: UN

UNITED NATIONS (Reuter) — Portuguese and Rhodesian soldiers were responsible for the torture and massacre of at least 1,000 Africans in west-central Mozambique in the last three years of the War of Independence, a UN report released here Monday says.

The previous Portuguese government, whose determination to maintain its African colonies despite African guerrilla successes led to a military coup last April, had denied that massacres took place.

The report also established the existence of a village, Wiriyamu, where about 200 persons were killed, although the former Portuguese government denied knowing of the village.

News of the mass murders surfaced last year when a British priest made public the testimony of Spanish priests who fled Mozambique.

The international commission which prepared the report interviewed 28 European priests and nuns, several members of the Mozambique guerrilla movement, Frelimo, which now controls the provisional government of the territory, as well as some residents of the areas of Tete district where the major atrocities took place.

In addition to killing populations of small villages, the report mentioned disembowelment of pregnant African women, electric shock torture, forced relocation of populations and break-up of families.

TINY SEXTUPLETS: TWO MORE DIE

SAN JOSE, Calif. (UPI) — Two more of the world's latest set of sextuplets died today of respiratory failures within two hours of each other. The three survivors clung to life.

A tiny girl who weighed less than two pounds died at 2:55 a.m. and a boy weighing about 2½ pounds died at 8:05 a.m.; two days after their premature birth Sunday to Mrs. Charlotte Lange who lost quadruplets 13 months ago, hospital officials reported. A third baby died within hours after birth.

McMYNN DOUBTS MINE AID

Deputy Mines Minister John McMynn said today he doubted the provincial government would be interested in bailing out the Jordan River underground copper mine which closed last week.

He said the mine was running low on ore and it would not be economically viable to keep it operating.

The 63 miners who lost their jobs when the mine closed are seeking a meeting with Mines Minister Leo Nimsick who is expected in Victoria Thursday.

They will ask him to keep the mine operating until spring.

McMynn said it would set a dangerous precedent to prop up a dying mine and have a large number of applications from other mining companies to deal with.

He said lack of ore and not Bill 31 was the reason for the closure.

Company president Sidney Fowlds has blamed government taxation policies for his inability to get a loan to continue operating the mine.

Ken Levy, president of Local 1012 of the United Steelworkers of America, said McMynn's statements are "irresponsible" because there are 17 ore zones and only four have been touched or explored.

Wilson, Giscard Row At Summit Session

Times News Services

PARIS — The leaders of Britain and France clashed today at the European Summit Conference over concessions for Britain to remain in the Common Market.

British prime minister Harold Wilson warned the wrangle could wreck the negotiations.

Conference sources said French president Valery Giscard d'Estaing flatly rejected a request that Britian should pay a smaller share of the Common Market budget.

The sources said the Wilson-Giscard d'Estaing clash came when the leaders of the nine Common Market countries met for the second day of their two-day summit conference.

The French also were reported cool to efforts to draft an appeal to the United States to co-ordinate economic policies with Europe to combat recession before inflation, the sources said.

The other seven Common Market leaders backed the British request that it pay a smaller share of the budget, but Giscard d'Estaing refused.

Under the shadow of inflation, unemployment and balance of payments deficits unknown in Europe since the post-war reconstruction was ended and the Common Market founded, the mood and oratory of the meeting have been deliberately low key.

Indicative of Common Market leaders' realization their 250 million citizens are losing faith in the ideal of European unity, Italian Prime Minister Aldo Moro said almost apologetically; "We are searching for the best way to show Europeans that Europe exists — given the present difficulties."

Britain's increasingly depressed economy has been invoked by Wilson to justify his government's call to cut back some $300 million annually in budget contributions in the 1980s on the grounds that the British would be paying 24 per cent of the total budget while producing only 14 per cent of total gross national product.

Gone were the high hopes of "European union by 1980" expressed at a 1972 summit here in Paris and later elaborated in a rhetorically lyrical paper on The European Identity unveiled at the Copenhagen summit a year ago.

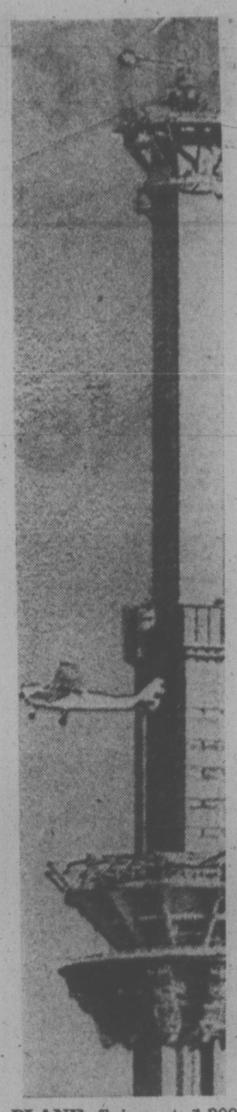

PLANE flying at 1,300 feet is still dwarfed by crane atop the core of Toronto's yet-to-be-completed CN tower which will stretch a third-of-a-mile into the sky.

Turner

Continued from Page 1

The Quebec government, in an attempt to resolve the federal-provincial tax-sharing dispute, urged the federal government today to roll back its plans to increase taxes on resource industries.

However, Finance Minister John Turner stood firm on the federal position, thus making it likely that the issue will be passed on unresolved to the first ministers' meeting.

Finance ministers from the two levels of government were devoting a major share of their annual meeting to the resource tax issue after listening to Turner outline a plan to fight inflation.

The meeting was closed to the public but ministers distributed copies of prepared statements.

Barrett had attempted to have the meeting opened to the public. Several ministers including those from Alberta and Ontario supported the idea, but Turner said he believed they should continue past practice of having closed meetings, because they allowed "full and frank" discussion of the issues. After consulting with Prime Minister Trudeau the federal delegation vetoed the proposal.

The fight over oil and mining revenue is centred on a federal tax change to no longer allow companies to claim royalties as a deductible expense in computing federal tax.

Turner proposed a two-stage program to fight inflation.

The first stage, he said, involves talks with leaders of labor and business to find out what they would accept as reasonable in attempts to hold down wages and prices. This should be done by February, he said.

The second stage would involve negotiating guidlines.

TOTS DIE IN BLAZE

Two children died when fire ripped through a wood frame house in Ucluelet early Monday.

Dead are Alisha, 2, and Leona, 5, youngest daughters of Mr. and Mrs. Douglas Mack.

The Macks and six other children asleep in the house at the time, escaped.

An RCMP spokesman in Ucluelet said the house exploded in flame within minutes after Mrs. Mack awoke, about midnight, to smell smoke.

She yelled for everyone to get out. Mack ran around to the back of the house to investigate but flames prevented him from re-entering.

In the meanwhile she went into a downstairs bedroom and helped three of her children through a window into the arms of her husband outside.

Three other children in an upstairs bedroom of the split-level dwelling jumped to safety.

The fire forced Mrs. Mack out where she collapsed.

The children were herded into the home of a relative and neighbour, Lillian Mack.

"I was taking a head count of the children as they were coming from the back of the house," she said. "Then I realized two children were still in the burning house."

Used Car Dealer Settles

The first action launched by the provincial government under its new Trade Practices Act has been settled out of court.

Palm Motors of Victoria has agreed to pay William Switley $571 and in return the director of trade practices has agreed to discontinue any court action.

Palm Motors was charged in early November under the Trade Practices Act with having 'engaged in a deceptive act or practice."

The summons charged that Palm Motors has sold a defective car to Switley, 2945 Colquitz, on June 11, 1974.

The car, was "at all times . . . represented to be reliable and in a roadworthy condition."

The summons went on to say that Palm Motors "failed to disclose that the car didn't have a reverse gear, and the defendant knew this or ought to have known this."

DEEP-SEA SHIPS IN PORT

(All cargoes are forest products unless otherwise stated. Place names are destinations, not ports of registry.)

Port Alberni — Cosmos Eltenin.

Crofton — Alfred Rehder.

Houston Passage — West Ocean.

Nanaimo — Aleppo.

Tahsis — Alisher Navoi.

New dual ingredient medicine double effective for hemorrhoid sufferers.

The combination of an anaesthetic to relieve pain and itch quickly, and a soothing cream to help heal sore tissues makes new Hemoraids particularly effective on hemorrhoids.

Diperodon Hydrochloride—the water-soluble anaesthetic — spreads long-lasting relief directly into sore tissues by combining easily with natural, protective body moisture. This helps Hemoraids' smooth cream to effectively coat the irritated area, quickly relieving pain and itch.

The anaesthetic is carried in a soft-textured cream which can be spread over the most sensitive tissues without additional discomfort. And this soothing, cooling cream, in itself, has valuable healing properties. In suppository form, Hemoraids melts quickly and easily after insertion, becoming a gentle, healing cream.

Dodd's Hemoraids

In suppositories and cream, sold only by your pharmacist.

PM Won't Act Unless Incompetence Shown

Time News Services

Prime Minister Trudeau wants evidence of incompetence among Ontario law enforcement authorites or of corruption within his own cabinet before he considers holding a public inquiry into activities of the Seafarers' International Union, he told the Commons Monday.

There is no point in launching a public inquiry now, because neither opposition MPs nor Ontario MP Morton Shulman have produced specific charges, he said.

Trudeau absorbed most of the opposition criticism as Progressive Conservative and New Democratic Party MPs renewed demands for an inquiry into Dr. Shulman's charges that the SIU covered up waterfront violence with pay-offs to federal politicians.

He would consider a public inquiry if Ontario authorities were unable to get to the bottom of Dr. Shulman's charges of SIU-instigated waterfront violence, he added.

He also would consider action if the RCMP came to him with evidence of wrongdoing by a member of his cabinet.

Roman Gralewicz, president of the Seafarers' International Union has accused Shulman, meanwhile of spreading "lies" by alleging violence takes place in the union and that it has federal cabinet ministers in its pocket.

Interviewed Monday Gralewicz said Shulman is "flip-flopping all over the place.

"I never said I ever had a cabinet minister in my pocket," he added.

In a related development the union has subpoenaed an intelligence officer of the metropolitan Toronto police in connection with taped conversations of an SIU leader, Shulman told the legislature in Toronto.

Sgt. Harry Crawford is to appear today at a Supreme Court hearing to answer the SIU subpoena.

Outside the legislature, Shulman said he is concerned that tapes might be "frozen up" in proceedings and be unavailable for any federal probe.

At one point in the Commons debate, Trudeau confessed "I am somewhat confused" as Opposition Leader Robert Stanfield and others called for an inquiry into both sets of accusations — that the leadership of the 7,000-member union threatened to beat up dissident members and that the union bribed cabinet members not to take action.

The Ontario attorney-general's department is responsible for investigating the violence accusations and the federal justice department has written to the province asking if federal aid is required, Trudeau said.

THE BETTER HALF — By Barnes

"Whatever happened to that old romantic idea of being snowed in for the winter?"

the weather

Temperatures last night ranged in the forties along the coast to the thirties inland. Showers were reported near the sea and some snow flurry activity occurred in the interior. The unsettled mild weather will continue today as the flow of moist air continues from the Pacific. On Wednesday a few snow flurries are expected inland occasionally mixed with rain in the south. Along the coast for a change the north will get some relief from the rain but in south another weather system will spread cloud and rain over Vancouver Island by mid afternoon Wednesday.

DOMINION PUBLIC WEATHER OFFICE 10 A.M. FORECASTS
Valid Until Midnight Wednesday

Greater Victoria: Mostly cloudy. Wednesday, cloudy. Rain by evening. Highs today and Wednesday near 50. Lows tonight near 40.

Lower Mainland, East Vancouver Island: Cloudy. Wednesday, cloudy. Rain by evening. Highs today and Wednesday in the high forties. Lows tonight in the high thirties.

North and West Vancouver Island: Mostly cloudy. Wednesday, cloudy. Rain in the afternoon. Highs today and Wednesday near 50. Lows tonight near 40.

TEMPERATURES

	Yesterday		
Victoria	51	44	.05
Normal	46	39	

	One Year Ago		
Victoria	44	.37	—
ACROSS THE CONTINENT			
St. John's	47	44	.62
Halifax	52	40	.89
Montreal	41	21	.01
Ottawa	29	15	.01
Toronto	28	18	—
North Bay	12	1	—
Churchill	23	5	—
The Pas	39	29	—
Alert	—14	—21	—
Eureka	—42	—52	—
Thunder Bay	27	22	.04
Kenora	30	25	—
Winnipeg	40	23	—
Brandon	46	16	—
Regina	47	15	—
Saskatoon	43	19	—
Medicine Hat	47	30	—
Lethbridge	47	31	—
Calgary	45	25	—
Edmonton	39	14	—
Penticton	41	37	.03
Cranbrook	40	28	—
Castlegar	39	35	.02
Vancouver	50	42	.13
Prince Rupert	45	37	1.17
Kamloops	50	36	—
Revelstoke	40	37	—
Dawson City	2	—02	.01
Fort Nelson	15	—02	—
Peace River	36	15	—
Whitehorse	31	23	—
Fort St. John	38	27	—
Yellowknife	1	—29	—
Inuvik	—14	—30	—

World Temperatures: Rome 37, 59; Paris 39, 48; London 34, 43; Berlin 34, 45; Amsterdam 37, 45; Brussels 37, 45; Madrid 32, 48; Moscow 21, 25; Stockholm 37, 43; Buenos Aires 54, 66; Tokyo 39, 45; Hong Kong 64, 73; Singapore 73, 86.

U.S. Temperatures: Chicago 26, 23; Minneapolis 29, 19; New York 49, 30; Miami 70, 49; Boston 55, 32; Washington 45, 29; Los Angeles 70, 46; San Diego 70, 46; San Francisco 53, 47; Denver 53, 21; Las Vegas 55, 34; Phoenix 65, 38.

CITY'S WEATHER RECORD

Sunshine, Dec.	10.6 hrs.
Last Dec.	22.3 hrs.
Normal (30 Years)	17.2 hrs.
Sunshine, 1974	2,172.2 hrs.
Last Year	2,250.4 hrs.
Normal (30 Years)	146.8 hrs.
Precipitation, Dec.	.76 ins.
Last Dec.	.93 ins.
Normal (30 Years)	4.53 ins.
Precipitation, 1974	22.11 ins.
Last Year	15.33 ins.
Normal (30 Years)	22.96 ins.

Sunrise, Sunset Wednesday
(Pacific Standard Time)
Sunrise 7:55 Sunset 16:18

TIDES AT VICTORIA HARBOR

	Time	Ht.	Time	Ht.	Time	Ht.	Time	Ht.
	H.M.	Ft.	H.M.	Ft.	H.M.	Ft.	H.M.	Ft.
10	04.00	7.9	05.00	7.9	11.05	9.8	19.05	2.1
11	05.05	8.4	06.00	8.4	11.35	9.9	19.45	1.7
12	05.55	8.8	06.55	8.8	12.05	10.0	20.25	1.4
13	06.35	9.1	07.55	9.0	12.15	10.0	21.05	1.4
14	07.10	9.2	08.40	9.1	12.25	9.9	21.40	1.5
15	07.50	9.2	09.40	9.1	12.50	9.6	22.15	1.8
16	08.15	9.2	10.35	8.9	13.05	9.2	22.55	2.2

TIDES AT FULFORD HARBOR

	Time	Ht.	Time	Ht.	Time	Ht.	Time	Ht.
	H.M.	Ft.	H.M.	Ft.	H.M.	Ft.	H.M.	Ft.
10	04.15	10.4	07.50	9.4	13.05	11.3	20.40	2.0
11	04.55	11.2	09.05	9.9	13.20	11.2	21.20	1.6
12	05.45	11.7	10.10	10.2	14.10	11.0	21.55	1.4
13	06.25	12.0	11.10	10.2	14.40	10.9	22.30	1.4
14	07.05	12.1	12.00	10.2	15.15	10.7	23.05	1.6
15	07.35	12.1	12.50	10.0	15.45	10.4	23.40	1.9
16	08.05	12.2	13.55	9.7	16.40	9.9		

TIDES AT SOOKE HARBOR

	Time	Ht.	Time	Ht.	Time	Ht.	Time	Ht.
	H.M.	Ft.	H.M.	Ft.	H.M.	Ft.	H.M.	Ft.
10	00.50	6.7	02.10	6.7	10.25	10.1	18.25	2.1
11	01.40	7.1	03.15	7.1	10.45	10.3	19.10	1.6
12	02.45	7.5	04.10	7.5	11.25	10.4	19.50	1.4
13	03.30	7.8	05.10	7.8	11.55	10.4	20.30	1.4
14	04.00	8.0	06.10	8.0	12.30	10.3	21.10	1.6
15	04.30	8.1	07.45	8.1	13.05	10.1	21.45	1.9
16	05.00	8.2	08.50	8.2	13.50	9.7	22.20	2.4

For a quick lift!

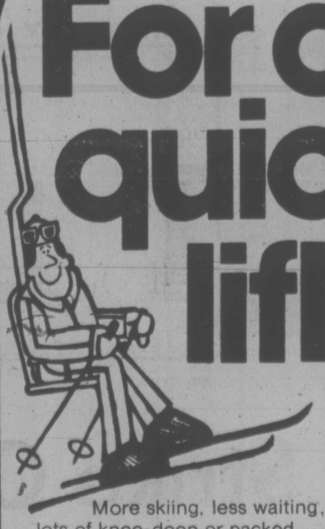

More skiing, less waiting, lots of knee-deep or packed powder, sunshine and excellent accommodation.

Now that's a quick lift for any skier!

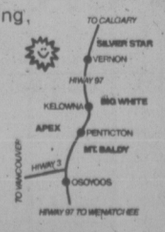

SKI OKANAGAN

APEX
BIG WHITE
MT. BALDY
SILVER STAR

Please send complete information
NAME
ADDRESS
CITY
PROV/STATE
Mail to: SKI OKANAGAN, Box 486, Penticton, B.C.

S K Kmart
A Division of the S. S. Kresge Company Limited

SERVICE DEPARTMENT SPECIALS

12 POINT ENGINE TUNE-UP

HERE'S WHAT WE DO:
- Install new AC or Champion spark plugs
- Install new points
- Install new rotor
- Install new condenser
- Inspect distributor cap and ignition wires
- Adjust carburetor
- Re-set engine timing
- Check starting and charging circuits
- Check radiator coolant and hoses
- Check and clean air filter
- Check PCV valve and hoses
- Check battery and cables

4 & 6 CYLINDER CARS $24.88

8 CYLINDER CARS $26.88

PARTS & LABOUR INCLUDED
(Acniter or resistor type plugs .25¢ ea if specified)

USE YOUR K MART BUDGET CHARGE OR CHARGEX

SNOW TIRE MONEY-SAVER COUPON
Save 10.00 on the purchase of a pair of belted "78" wide track whitewall snow tires.
EXAMPLE: POPULAR SIZE F78-14
REG. PRICE— $65.00 PAIR
WITH THIS COUPON $55.00 PAIR

OIL CHANGE - OIL FILTER LUBRICATION
Includes up to 4 quarts of a national brand multigrade motor oil, new replacement oil filter and chassis lubrication.
SPECIAL $7.88

You can put your trust in Kmart Auto Centres
We're car people.

UNIVERSITY HEIGHTS SHOPPING CENTRE
3986 SHELBOURNE ST. (SAANICH) VICTORIA, B.C.
STORE HOURS: 10 a.m. to 10 p.m. Monday to Friday, 9 a.m. to 10 p.m. Saturday
477-5113

CBC Slammed On French 'Ram'

By VICTOR MACKIE
Times Ottawa Bureau

OTTAWA — A move by the Canadian Broadcasting Corporation to "ram a French language TV station" down the throats of the people of Flin Flon and The Pas in northern Manitoba has aroused strenuous opposition, Cecil Smith (PC — Churchill) said Monday.

He has received a large number of petitions and letters protesting the "high-handed" action of the CBC, he added.

Rather than have a French language TV station installed at considerable expense to the people of Canada they would prefer a second English-language channel, he explained.

"I have not had a single letter — not one — supporting the proposed French language station," Smith said.

He was to attend the hearing held in Montreal today of the Canadian Radio Television Commission.

At that hearing the application of the CBC for French language TV and radio stations at Flin Flon and The Pas was to be heard.

"That's ironic. That the hearing about putting French language TV into northern Manitoba takes place in Montreal," said Smith.

"We hear from this government that with a recession looming that it must exercise restraint. I am told by the CBC that the initial capital cost of the stations at The Pas will be $45,000 and $33,000 for Flin Flon," he said.

In The Pas based on 1971 census figures five per cent of the population is French speaking. In Flin Flon it is three per cent.

In both areas combined the total French population is under 700.

The population in The Pas totalled 6,900 and 11,700 in Flin Flon, according to Statistics Canada. In The Pas 76 per cent were English speaking and in Flin Flon 82 per cent.

The bulk of the remainder of the population is made up of Cree Indians, according to the MP.

"There is no doubt this is being rammed down the throats of the people in my constituency. They object to it and I object to it," said an irate Smith.

The great majority of his constituents — he has heard no dissenting voices — feel the establishing of French language stations at a total capital outlay of $78,000 would be a waste of the taxpayers' money, he said.

"A good portion of Churchill constituency residents speak the Cree Indian language. It would appear that a Cree TV channel would be far more beneficial than a French language network" Smith added.

Finally he said residents of his riding are worried that the presence of CBC French language TV stations in The Pas and Flin Flon could hinder future attempts of English-language TV stations to bring their service to the north.

Last July the CRTC approved applications by MTV Limited of Winnipeg to bring second English TV service CTV into Flin Flon and The Pas and other centres in the north.

An announcement recently by the Manitoba Telephones System states that CTV network service will be available to those communities in February, 1976.

However, Smith said, residents of the north are concerned that if the CBC French-language stations start to operate it could alter the plans made by the Manitoba Telephone System and CTV.

Filibuster Compromise

A compromise proposal to avoid a filibuster on the government's contentious petroleum administration bill was offered in the Commons Monday by Conservative House Leader Gerald Baldwin.

To keep debate from bogging down and holding up other urgent legislation the government should leave the bill until the new year, he said.

The Conservatives have vowed to delay passage of the bill because it would empower Ottawa to arbitrarily set petroleum and natural gas prices if it could not reach a pricing agreement with the provinces.

He told Energy Minister Donald Macdonald this would provide a cooling off period for all sides.

Meanwhile, Ontario Energy Minister Darcy McKeough warned that Canada's natural gas supplies will fall short of Canadian demand in 1975.

In a statement presented to the National Energy Board, McKeough said there is "near unanimity among informed observers" that the shortfall will widen and extend at least until 1978.

"The hard fact is that in Ontario there is a shortfall of supply relative to demand already," he said.

"For the past several years Ontario distributors have been unable to contract for all of their requirements from TransCanada PipeLines Ltd."

The situation, aggravated by inept government handling, "urgently requires" consideration of natural gas allocation in the marketplace, he added.

The board will consider an application from TransCanada PipeLines to increase the price of natural gas sold in eastern provinces at a hearing Jan. 14.

A spokesman for the board said Monday the company, which doubled the price of its gas last month, gave no estimate of how much it is seeking.

An application from the company said the increase in rates and tolls, which would be effective New Year's Day, is needed to cover higher transportation rates from suppliers in Western provinces as well as climbing costs for wages and taxes, the board spokesman said.

McKeough noted that the "competing appetites of the federal and provincial treasuries" have left the petroleum industry in disarray.

"There can be no reasonable doubt that the effect of government interference is to reduce exploration.

"The hard fact is that the people of this nation have every right to expect and, indeed, to demand that the governments of the producing provinces and of Canada should compromise their differences in a manner that serves the national interest," he added.

GOLD—SILVER BULLION & COIN

FOR DEC. 6	BUY	SELL
Austrian 100 Coronas (0.98-oz.)	180	200
Mexican 50 Pesos (1.2056-oz.)	228	253
Austrian Ducat (.1107-oz.)	20	25
Cdn. Gold Set	240	275
100-oz. Silver Bar	410	510
Pre '67 Silver Coins (60-oz.)	220	260
'68 Silver Coins (37.5-oz.)	130	170
Silver Dollars. Price of coins based on $100 face value	260	330

Note: Canadian Silver Coins sell at below bullion value. Ask for our FREE Gold-Silver Brochure. We buy and sell all coins.

MONARCH INTERNATIONAL
768 YATES 384-7156

HEARING DEVICE SO TINY IT'S WORN IN YOUR EAR

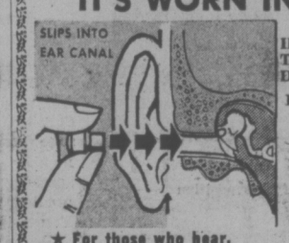

IDEAL FOR MOST MILD TO MODERATE NERVE DEAFNESS

For free information, write or phone

"QUALITONE" HEARING SERVICE
319 - 1207 Douglas St.
(Sayward Bldg.)
386-2321

★ For those who hear, but don't understand

Three cheers.

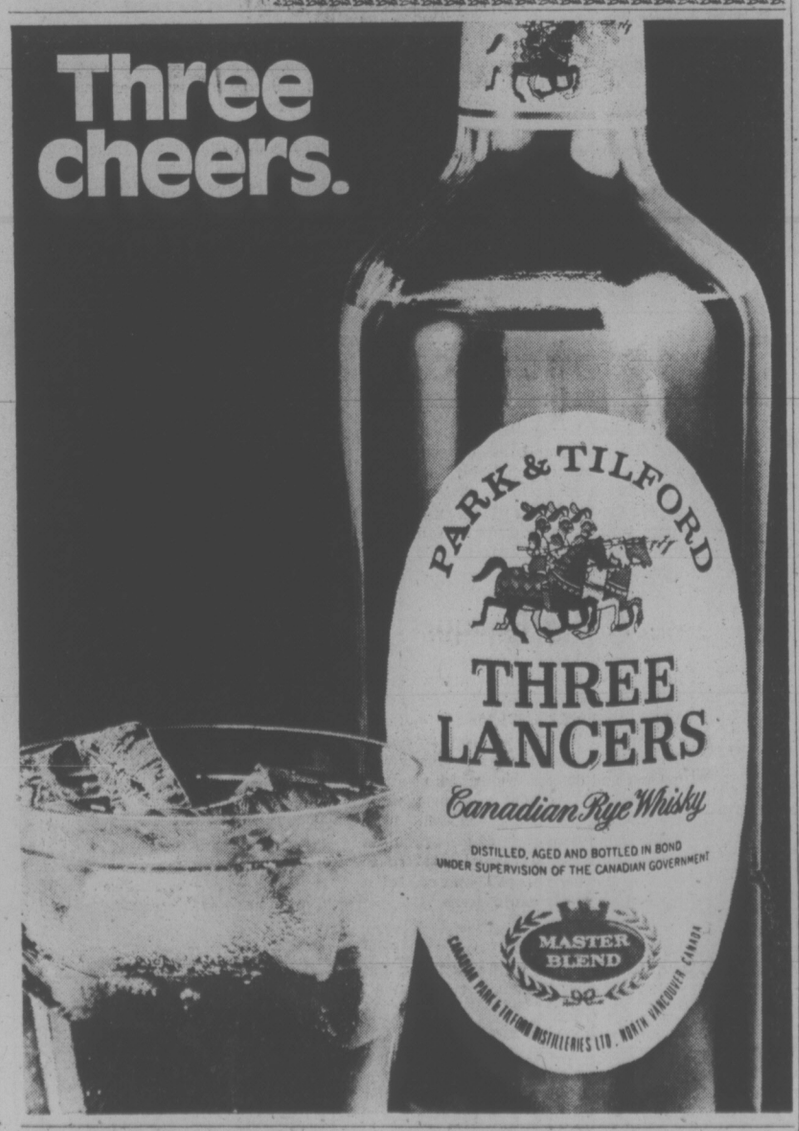

Navy on Fishery Patrol

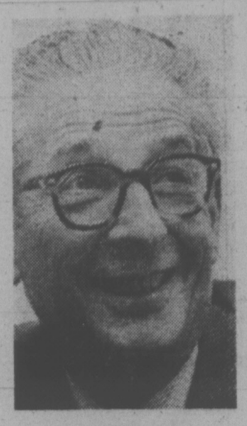

MUNRO
. . . on guard

Times News Services

OTTAWA — The use of Canadian naval vessels to help patrol West Coast fishing grounds is under study, Fisheries Minister Romeo LeBlanc said Monday.

He said in the Commons that he is considering asking for the use of warships on the Pacific Coast providing this doesn't violate agreement Canada has with other fishing nations.

He had been asked by Don Munro (PC—Esquimalt-Saanich) if the use of naval vessels as used on the East could be practised off the B.C. coast.

All 12 Canadian destroyers stationed on the Atlantic coast, meanwhile, have been registered as fisheries inspection vessels and in future will make unannounced patrols in areas of buildups of foreign fishing fleets.

The announcement was made Monday at a joint forces-fisheries department news conference following the return of the destroyer Annapolis, the first Canadian warship designated as an inspection vessel by the International Commission for the Northwest Atlantic Fisheries.

ICNAF formed by Canada, the United States, the Soviet Union and European countries fishing in the Northwest Atlantic, sets up rules and quotas for various species of fish.

Douglas Johnston, fisheries department director for the Atlantic region, said the federal government and ICNAF had approved the designations and member countries were being informed.

However the destroyers must have fisheries officers, designated as inspectors, on board before they can carry out boarding of foreign vessels.

Rear-Admiral Douglas Boyle, Commander of Maritime Command, said consideration is being given to having some military officers trained and designated as inspectors.

Admiral Boyle said there might be criticism of use of the destroyers on fisheries patrols. However, there are 1.9 million square miles of ocean stretching from Labrador to southwestern Nova Scotia to be watched and aircraft patrols cannot be expected to do all the work, he said.

Open-Door Immigrations Hit by B.C. Tory

OTTAWA (CP) — A heavy stream of non-white immigrants, particularly Asians, "is imposing a great social burden on this country," Ron Huntington (PC—Capilano) said in the Commons Monday.

Heatedly denying that he is a racist, he called for tighter immigration policies.

"Chinese people and East Indian people who cannot be absorbed properly into the country and who cannot find jobs suitable to them are being admitted under the Immigration Act," Huntington said.

"These people are coming in so rapidly that they are not fitting in properly to the fabric of society. They are locating in ghettos, dozens to a house."

Racial problems were resulting from what Huntington called a lack of proper planning.

"If there is one thing that we need in our immigration policy it is a planned assimilation of other races, of Asians and East Indians in this country," he said.

"We must take steps to achieve this if we want to avoid cells of discontent and the establishment of more ghettos."

Huntington questioned whether Canada is helping solve the world's population problems by admitting large numbers of immigrants from such countries as India where the population increases by 13 million annually.

"What do you want to do, shoot them?" shouted a Liberal member.

Huntington replied: "No, you want to feed them and have them breed more, but what can we do with an immigration policy to solve that problem?

"This is a world situation which cannot be solved by destroying the Canadian social fabric with an over-anxious immigration policy."

Large numbers of political undesirables also were immigrating, he charged.

"Our generosity toward draft dodgers and deserters from the United States has meant that we have acquired large numbers of activist yippies who have been in the forefront of every insurrection and riot that has taken place."

'PALACE GUARD'

OTTAWA (CP) — Prime Minister Trudeau was accused Monday of driving away senior public servants to make room for handpicked replacements.

But the suggestion, made in the Commons by George Hees (PC—Prince Edward-Hastings), was denied by Trudeau.

Hees asked what circumstances had occurred to bring about the resignations of four deputy ministers — Simon Reisman, finance; James Grandy, trade; Sydney Williams, agriculture; and Herb Balls, supply and services.

The changes indicate that the merit system will be scrapped and the men will be replaced by candidates from the prime minister's "palace guard," he added.

If you think only large companies can deal with the Government

... cut it out

Please send further information on how my company can do business with DSS.
Name_____ Title_____
Company_____
Type of Company_____
Company address_____
City_____ Postal Code_____ Prov._____
To: Secretary, Supply Administration
Department of Supply and Services, Code 14A
MacDonald Building, 123 Slater Street
Ottawa, Ontario K1A 0S5

This year, the Canadian Government, through DSS (Department of Supply and Services), will buy more than one billion dollars worth of diversified goods and services from different Canadian industries. Naturally, the Government buys from large industries . . . you do too! But, in fact, 95% of DSS contracts are for less than $10,000 and most of these are awarded to small Canadian operations. There's no reason why your company shouldn't be one of them. Each year, Government order books show an impressive list of items, ranging from food and clothing to furniture and tractors, from computers and ships to pencils and paper clips — in fact, all the services and supplies a modern government needs. You name it, the Government probably buys it.

Find out how you can share in this vast business volume. Send us the coupon and we will show you how to do business with the Canadian Government.

Supply and Services Canada — Approvisionnements et Services Canada

Regional offices: Vancouver/Edmonton/Winnipeg/Port Credit/Ottawa/Montreal/Halifax

Opportunity knocks ...twice

Please send further information on how my company can do business with DSS.

Name_____ Title_____

Company_____

Type of Company_____

Company address_____

City_____ Postal Code_____ Prov._____

To: Secretary, Supply Administration
Department of Supply and Services, Code 14A
MacDonald Building, 123 Slater Street
Ottawa, Ontario K1A 0S5

This year the Canadian government, through the Department of Supply and Services (DSS), will buy over $1.6 billion worth of diversified goods and services from many Canadian industries. Naturally, DSS buys from large industries . . . you do too! But, in fact, 95% of DSS contracts are for under $10,000 and most of these are awarded competitively to small Canadian operations. If you provide the kinds of goods and services DSS buys, it is **your right** to be considered for such business.

Each year, DSS order books show an astonishing variety of items, ranging from food and clothing to furniture and tractors, from computers and ships to pencils and paper clips — in effect, the services and supplies your government needs.

Find out how simple it is to try for a share of this vast business volume. Write to your nearest regional office or send this coupon. We'll explain what it takes to do business with DSS.

Supply and Services Canada
Jean-Pierre Goyer
Minister and Receiver General for Canada

Approvisionnements et Services Canada
Jean-Pierre Goyer
Ministre et Receveur général du Canada

The mailing addresses of DSS Regional Supply Offices are shown below:

P.O. Box 3000, Main Post Office, Dartmouth, N.S. B2Y 4A8
800 Golf Road, Nuns' Island, Montreal, Que. H3E 1G9
1010 Somerset St. W., Ottawa, Ontario K1A 0T4
1191 Cawthra Road, Port Credit, Ont. L5G 4K8
MacDonald Bldg., Room 326, 344 Edmonton Street, Winnipeg, Man. R3B 2X9
10210-107th Street, Edmonton, Alta. T5J 1J9
355 Viking Way, Richmond, B.C. V6V 1W6

Victoria Times

TUESDAY, DECEMBER 10, 1974

GORDON BELL, Managing Editor — STUART UNDERHILL, Publisher — GEORGE OAKE, Editor

After Two Years—What?

Nobody took office with more goodwill behind her, more support for her determination to revamp British Columbia's school system and institutes of higher learning than the present minister of education, Eileen Dailly. She knew her stuff — a woman who had worked both sides of the street as a teacher and as a school trustee.

"The whole finance formula and the whole school act will have to be completely overhauled. It'll take some of the best brains in education around today to do it," she said in an interview shortly after taking over two years ago.

Leadership for change had to be provided by the government, through a special education commission composed of professionals and interested amateurs and an educational research institute independent of government and its political influence, she said.

Well, she established the education commission and hired professional educationist John Bremer to run it, then fired him a few months later in a vague expression of dissatisfaction. Apparently, Bremer did too much talking and not enough proposing of concrete changes.

This week she effectively scuppered any thought of an independent research institute with the formal announcement that a research and development study group of a dozen people has been established in her department. It is to work closely with local school boards, teachers, parents and students in developing innovative projects and extending them from the local level across the province.

Its priorities will lie in three areas. First, functional literacy (that's educators' space age jargon for reading and writing and arithmetic); second, the right to education (that is, everyone, emotionally disturbed child, those with learning disabilities etc. has the right to an education); third, equality of educational opportunity (which to the uninitiated, sounds exactly the same as the second priority but which concerns financing and the inequity of the present formula, says Dailly).

It's the first time a policy and a structure for change have been established, the minister told a press conference, leaving in most minds the question: What in heaven's name has been going on all through 1973, 1974 and the latter part of 1972?

She also made it clear that basic educational change is an ongoing process, which might continue for the next century and said that just to accomplish one major change probably takes a decade. There will be nothing like the Chant report of 1960, the result of a royal commission on education which took three years to study the field and made many sweeping recommendations.

Clearly, there's been a major reversal of her thoughts on educational change since her demand for "complete overhaul" in 1972. The false start with Bremer and loss of most of a year, her subsequent white paper Directions for Change (a rather nebulous, motherhood document), the various task forces and committees going off in different directions — all give the impression of drift without direction.

Discussion of change seems to have been swallowed up by the massive education bureaucracy — her department, trustee and teacher associations, the universities — after Bremer's abortive efforts to get public input, and nothing very substantial seems to be coming forth.

Marching to a Distant Drum

An odd kind of hollow sound echoes through the province as Social Credit continues to beat its policy drum with no apparent rhythm or cadence. The drum contains a manifesto on the will to power but is there anything else? Last Thursday party leader Bill Bennett promised that if elected premier he would keep the 10.6 per cent limit on rent increases until B.C.'s housing supply improved. It might even remain in effect for two or three years to prevent tenant hardship, he added.

On Friday, Bennett clarified his remarks saying he would phase out rent controls immediately and begin a massive housing construction program. In less than 24 hours the party leader completely reversed himself. It is difficult to take the "alternative" seriously when important statements are reversed overnight. Bennett has done a greal deal of work with a party mired in the 19th century, but who holds the reins of power, the leader or the boys in the backroom? Last week's reversal of policy casts doubts on the matter.

The ad-hoc free wheeling way in which Social Credit juggles its philosophy demeans the electorate. In order to round up old political war horses, the sturdy old barn has been enlarged to the point of shapelessness. Just what is in the barn is a matter of conjecture. Meanwhile, the fields and mountains echo to the distant booming of party drums. The trouble is no one knows who's playing them.

JAMES GRAY

Resentment Incubating in West

CALGARY — As the confrontation between Ottawa and the western provinces over natural resources taxation clatters toward an inevitable collision, how deeply is public opinion generally being caught up in choosing sides?

The easy answer is, hardly at all. Yet. Deep concern is being felt only by those directly affected, by the employees of the petroleum industry and to a lesser extent by industries living off it. Elsewhere businessmen are mostly concerned with the serious blow the most beautiful fall in years is delivering to the retail trade.

Skiers are disconsolate over lack of snow in the mountains. Outdoor skating is a month late because of mild weather. New car owners are griping over low gas mileage. Landlords are raising rents. Real estate salesmen are going hungry because nobody is buying houses. In short things are as normal with the energy crisis as they were before it developed.

Ominous Portents

But where the public concern is apparent, within the industry, the portents for Canadian unity are ominous indeed. A lot of old sores are being re-opened. The vocal response recalls the bitter days of rancorous western reaction to bilingualism. To wit: "What right have they got to jam all this French down our throats just to buy votes in Quebec?"

Today the change being rung on that theme goes like this: "Suppose our oil reserves were in Quebec. Would anybody bet a plugged nickel that Trudeau would lift a little finger to touch those reserves if they belonged to Quebec? Has he lifted a finger to impose an export tax on Quebec newsprint, asbestos or electric power to subsidize anybody else?"

When it comes to oil, the west has a thing about Quebec. Fifteen years ago, when the Alberta and Saskatchewan oil producing-industries were depressed because of a lack of markets, a strong appeal was made to extend the market to Montreal. Neither the Diefenbaker Tories nor Pearson Liberals would heed the pleas because they believed it would raise the price of gasoline a penny or two at the gas pumps.

But the moment the 1972 Yom Kippur war threatened Quebec with higher prices for crude oil, Ottawa established a two-price system which forced the western provinces to subsidize Quebec's gasoline purchases by 30 to 40 cents a gallon.

In Saskatchewan, the reaction is particularly bitter because it is being forced to subsidize Ontario as well as Quebec. It has been a have-not province since the depression, reliant on large fiscal subsidies from Ottawa. Only a sudden high rise in world grain prices, the improvement in world potash demand and high world oil prices have rescued it from depressed status.

And suddenly one of Canada's poorest provinces is being forced by Ottawa to subsidize the industries and consumers of richest areas of eastern Canada.

And what is behind all this? The western answer is simple: to buy votes for Trudeau. Not the Liberal party, just Trudeau. Not Prime Minister Trudeau, not Liberal Leader P. E. Trudeau. He might just as well be an Indonesian, without a given name, for all the courtesy he gets from westerners any more.

PIERRE TRUDEAU
. . . just for him?

Westerners tend to ignore the large Liberal following from Ontario when they say that without Quebec, Trudeau is nothing. It is all part of buying votes in Quebec, like bilingualism.

It is just a short step from such an attitude to the assumption that the western provinces are being penalized for rejecting the Liberals at the last election. That "putting the blocks" to the west was fool-proof political strategy because Trudeau had everything to gain and not a seat to lose.

All this, it must be emphasized, is the cancer growing inside the oil industry among employees who are panicky over the future. The provincial premiers are maintaining as low a profile as possible, playing out the rope, as it were for Trudeau, Turner, Macdonald and Lang in the hope that, when the final crunch comes, they will have the support of Quebec against Ottawa. Certainly, recent off-the-cuff pronunciamentoes by the minister of justice about taxing provincial utilities encourages them in that position.

The sad part about the reappearance of racial prejudicies is that it comes when antipathy towards bilingualism has all but disappeared. It is now conceded that Ottawa's effort to bilingualize the west has been a complete failure. Even the minute token steps taken have foundered on the realization that French can become a language of daily use only after total immersion in it and opportunity to use it frequently.

There is even acceptance now that promotion of bilingualism was justified in areas of Ontario and Quebec where both languages were spoken. If the entire federal civil service became totally bilingual, few voices outside that service would be raised in protest in the west.

The extent to which animosity toward the French language has diminished can be illustrated by a couple of examples. Calgary chain stores no longer rigidly adhere to a policy of facing the English side of all canned goods labels outwards to avoid riling customers. And westerners can now wade through the masses of printed material emanating from Ottawa without being conscious if is printed in two languages.

Vote Buying

The extent to which these gains may be lost will depend upon the impact of reduced petroleum exploration programs on employment. It is unlikely that the established companies will begin cutting staffs immediately. They will probably keep most of their geologists, engineers, accountants, technical people until well into 1975 when they hope things will change for the better.

Meanwhile, however an immense amount of work will disappear for the thousands of people who live off the industry. The road builders to well sites, geophysical crews who wander the wilderness, truckers by the hundreds and the supply and service people by the thousands.

And if the blame for all this hardens in the direction of Ottawa, and if the sentiment spreads that it all happened to enable "Trudeau to buy votes in Quebec" we'll all be back to the conscription debate cum bilingualism all over again.

But that is not yet because the virus is only incubating at the moment and may never get out of control.

" . . . we can't have Christmas trees, we need the wood for coffins . . . "

QUEBEC PRESS

Bilingualism Fight Not Yet Won

This is a selection of editorials on current topics, translated from the French-language press of Canada.

Trois-Rivieres Le Nouvelliste: About a year ago the federal government appointed Douglas Fullerton to head a study aimed at finding "the best ways to manage the national capital and to ensure its development . . . as well as the co-ordination of various federal services which could affect the area as national capital."

It is obvious that Fullerton's mandate was far from restrictive. The results of the study also demonstrate that he took full advantage of this mandate . . . .

Fullerton determined in his 252-page study that the national capital should be extended as far as Hull. He notes that the Hull-Ottawa area forms a single economic entity which is dominated by the federal government. He even insists on the fact that the influence of the federal government in the area is so strong that provincial borders lose all meaning there . . . .

Who Gets Hull?

His recommendations should not be taken lightly Even if he rejects the creation of a federal district, he does suggest that the area be placed under the administration of a regional council made up of federal, provincial and municipal representatives.

The federal and provincial governments would cede all jurisdiction they have in the area to this regional council. The first question we have is: what happens to provincial autonomy under such conditions?

The answer is clear. Fullerton says that "the question of who administers the Quebec side of the proposed region is maybe already settled given the federal government's considerable economic influence in the area."

This is an arbitrary way of settling the question. Fullerton should clarify his position. It seems to us that the argument about the federal government's economic influence on Hull just does not stand up . . . .

If this is Fullerton's only explanation on the subject, it might be just as well to forget about integrating Hull into the national capital. We hope the Bourassa government will study this point carefully because any capital city policy should not impinge on Quebec's territorial integrity.—**Rejean Lacombe.**

Sherbrooke La Tribune: No matter how rich and powerful the federal government is, it will never be able to solve the economic imbalance in this country merely by taxing the rich to support the poor as suggested by the throne speech Sept. 30 and the budget speech Nov. 18 . . . .

But who is going to foot the bill for these generosities? Rich Canadians, of course, and the oil-producing provinces. This is where Finance Minister John Turner's budget becomes a time bomb.

We saw the conflict coming when the oil-producing provinces, under the leadership of Alberta Premier Peter Lougheed, began using their oil to obtain concessions from the federal government. The federal government forced these provinces to keep the price of oil at a uniform $6.50 a barrel last March 27 despite criticism of its interference in an area of provincial jurisdiction . . . .

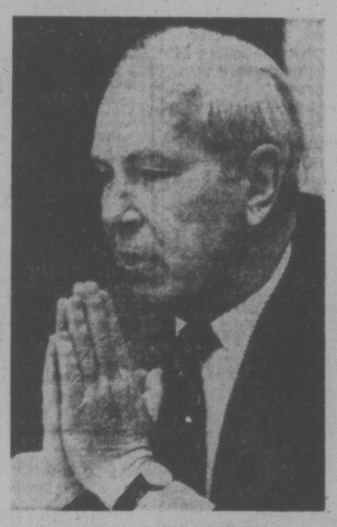

DOUGLAS FULLERTON
. . . clarify his position

The question now becomes: All for Alberta or a little for Alberta and a little for the rest of the country?

For a country in the throes of economic crises and based on a healthy federal system, the answer is clear-cut: Alberta is part of Canada . . . Either the western provinces agree to contribute to the economic balance of this country, or the nation will be split into wealthy and poor regions . . .

Angry westerners should realize that living in a federal system entails certain responsibilities. Co-operation from the west becomes a necessity considering the economic conditions in this country and in the rest of the world. To believe otherwise is to say that the strong deserve the best and anyone who says this is justice is a believer of the law of the jungle.—**Jean Desclos.**

Trois-Rivieres Le Nouvelliste: Jean Chretien, president of the treasury board, recently told the house of commons that the civil service bilingualism policy has created 53,584 bilingual job openings.

This is slightly more than the 25,000 jobs predicted by his predecessor, Charles Drury, in 1972.

The MP from Saint Maurice explained that the difference between "these figures and Drury's is due to the fact we underestimated the number of bilingual jobs required to serve the public and furnish internal services for the civil service.

Only 10 Per Cent

"Furthermore," he said, "in order to allow civil servants to work in the language of their choice, the number of bilingual openings required to maintain supervision is higher than expected . . ."

Chretien's revision could be sufficient to correct what language commissioner Keith Spicer termed injustices in this third annual report. Spicer said that despite token re-adjustments in 1973, the number of jobs available to English-speaking unilinguals was seven times greater than those available to their French-language counterparts.

Prime Minister Trudeau's statements in October to the effect that French-language workers occupy 10 per cent of all "executive" positions seems to indicate an unhealthy and unfair situation. Trudeau promised that French-Canadians will assume a proportionate number of these jobs within the next four years and we have every reason to believe that Chretien's dynamic attitude will help realize this goal. Spicer will also spare no effort to ensure these policies become law. The battle has not yet been won but it has been solidly begun. — **Sylvio Saint-Amant.**

Editorial Correspondence

Life Sentences

Re capital punishment or the legal killing of a fellow human. Two men set out to kill a fellow human, namely a police officer and did, and now the cabinet is legally to decide whether to kill two fellow humans. In wartime we pit men against men, even in peacetime we do the same in undeclared wars, organized criminals let out contracts — a la television on each other etc. But it is now no academic point, two men are, as having deliberately murdered a policeman, to be hanged by law.

Is this the right thing to do, hang the murderers? If the ordinary citizen were to be asked to take part he'd refuse, it is too horrible to think about. But we all must decide since a democratic government is to carry out our wishes.

There are people who have a death wish, they will invite death by various means and it is possible they may even murder to get killed themselves. Are we to implement this wish? We the Canadian people are not inexorable, we are not like a natural force and so we cannot say that we are equated with, say jumping from a high place or taking poison; we have a choice to kill or not to kill.

I have heard of people who dread life in prison as more distasteful than death, but again what is a life term now? One could serve several life terms in a single natural life. So our choice is not so simple, if a murderer is not hanged he will be free again in a relatively short time. Therefore it seems to me that we should extend the life term so that it would be a more realistic alternative to killing the murderer.—H. F. Leggett, 948 Lyall Street.

A Big Bouquet

I would like to, on behalf of the members of the Arbutus crafts workshop for the disabled, and I'm sure every other disabled in Victoria, to thank Woodward's for putting on Operation Wheelchair. Also the many, many volunteers and drivers who helped us all so tremendously. Without your help, there are many of us who just wouldn't have made it out to do any of the Christmas shopping we so desperately wanted to do. We, the handicapped, appreciated it more than words can ever say.

A big bouquet to all who so very kindly and thoughtfully helped make an evening many of us will never forget and will be eagerly looking forward to all next year.

May each and everyone of you have the Merriest Christmas ever and may God bless you all in the coming year!—Mrs. Janet Gallant, 4353 West Saanich Road.

60 YEARS AGO

From The Times of December 10, 1914

VANCOUVER — After a month devoted to an examination of the affairs of Dominion Trust Co., the provisional liquidator C. R. Drayton today presented a preliminary report which discloses the official story behind the most remarkable financial crash in the history of Canada. The company offered higher rates of interest than the banks and thus attracted numerous deposits, although the prevailing legal view now is that Dominion Trust had no more right to accept deposits than the bootblack on the corner. Mr. Drayton estimates that about $5 million has vanished, while liabilities (including claims of depositors) total $3 million and assets are about $1 million. Specfacular methods and most unusual operations were used by the company, which misappropriated millions of dollars in trust funds, commissions, returns from sale of stock and deposits, all swept into a common jackpot and applied here there and everywhere in a gasping effort to stave off the day of reckoning which the strained conditions of trade in recent months inevitably hurried.

VICTORIA TIMES, established 1884, is published every afternoon except Sunday by the Times Publishers, Limited, 2621 Douglas Street, Victoria, B.C. Second class mail registration No. 0625. All undelivered copies and notices of change of address to be sent to the above address. The Canadian Press is exclusively entitled to reprint the local news published herein.

Health Care: A Need to Set Priorities

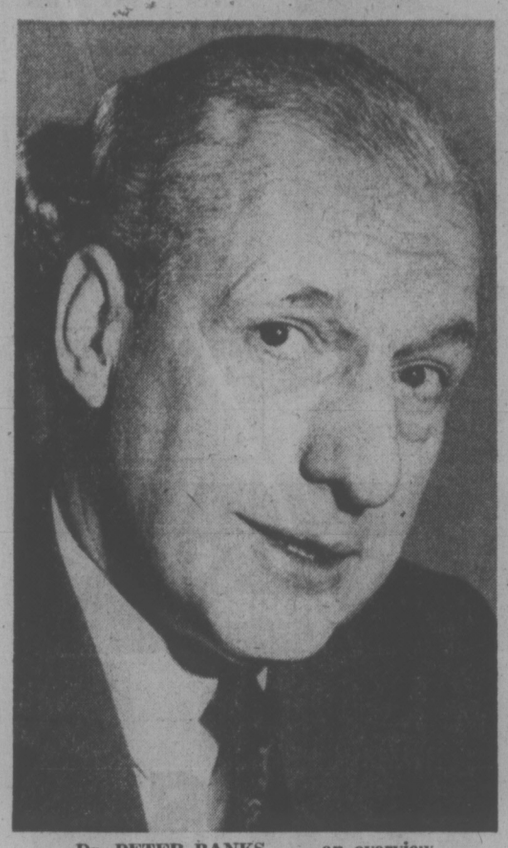

Dr. PETER BANKS . . . an overview

By DON VIPOND
Times Staff

The technical ability of Canadians to deliver health care has outstripped their ability to pay for it. Somebody will have to decide in future where the available money goes — and who goes without certain kinds of care.

Dr. Peter Banks, a Victoria internist, made this point among others recently when he gave the board at Victoria General Hospital an overview of health care problems in Canada.

Banks has good credentials. Former chief of staff at the hospital, he has been a leader in the local and provincial medical community for years and has just completed a term as president of the Canadian and British Medical Associations.

He is articulate. But the awesome implications of that first point will be lost on you and me — until the day we, or someone we love, doesn't get that vital treatment. Not because doctors don't know how to deliver it, but because the state, all of us, can't pay for it.

Banks said the day is coming when some group will have to decide which patients come first.

"I doubt anyone has the wisdom to decide this rationally," he said. But when the time arrives, it should be informed laymen who make the decisions, not doctors, who should only advise.

Health care is expensive and getting ever more so. Banks talked a lot about the money dilemma.

Item: In 1960, Canadians were spending $80 a person on health care. In 1970, it had rocketed to $204.

Item: We're now spending 7.1 per cent of our gross national product trying to stay healthy. That total is climbing towards 9.1 per cent by 1980, which translates to 13.3 per cent of our disposable income.

It poses quite a problem for the politicians, said Banks, because under our present system we're promised all the health care everyone needs.

Since there's no evidence the system is being abused by more than a handful of patients and doctors, it appears we're chasing the impossible dream.

What to do? Banks talks about education — of doctors and patients. And more efficiency.

Our health system doesn't have enough alternatives to the expensive acute care hospital bed. The fault here, he said, lies in funding between federal and provincial governments.

We must eliminate duplication of costly special units, such as the dozen or so open heart surgery units in Montreal, Banks says. He blamed the universities for this sort of thing.

But regional development of hospitals as an efficiency measure, a sensitive issue locally, must be co-operative. It can be carried too far, he said.

Controls on how doctors utilize the sytem, such as tissue committees (was that operation really necessary?) and bed review programs (why hasn't this patient been sent home?) have served well.

But Banks said it is difficult for doctors to keep watch on doctors. How, for example, does a specialist serving on a committee tell a general practitioner to shape up, when the specialist is dependent on the GP for referred cases?

The only way to control doctors is to get them to control themselves through education, he suggested.

Doctors' incomes? Well, a committee has looked into the handful of really big earners, said Banks, and has found two groups. The first are work addicts. The second, and there are not many, are taking advantage of the fee schedule.

There is also the question, which looms large in the profession, of disparity of average incomes between specialities.

Banks said there are many specialities that as a group earn far more than other speciality groups and they aren't necessarily those with the most training, doing the hardest work or taking the most responsibility.

One of the main responsibilities of medical assocations across the country, he added, is to constantly adjust fee schedules to produce a fair balance in incomes.

Since introduction of a small fee to all items of laboratory work the income of pathologists has gone up considerably so they are now among the highest paid in the medical profession.

Similarly, radiologists are very well paid, he said. The provincial tariff committees are going to have to look closely at the income figures the computers produce to see if they are justified.

In any event, doctors in Victoria earn less on average than doctors in any other city in the country.

Banks predicted there will eventually be a quota system to limit the number of doctors allowed into training in Canada or permitted to migrate to the country, one aimed at producing a total which operates at maximum efficiency. Studies show the law of diminishing returns is at work where the number of specialists climbs past a certain point.

But that's a decision for government, not doctors, he said. Otherwise the profession would be open to the charge of protecting vested interests.

On other aspects of the scramble to find enough money to deliver health care, he suggested premiums are now too low.

Where the money comes solely from general revenue, it fuels inflation and so hits the poor hardest. While deterrent fees are politically a dead issue, he believes that approach will be reconsidered in future.

Preventive medicine?

Essentially, it's a matter of not smoking too much, not eating too much, not drinking too much, and of exercising. It requires a general education program but at present the schools are letting our young people down.

Sports elitism in schools, where only the best get the exercise, is a "goddamn scandal," he said.

Doctors here and elsewhere are constantly seeing people in their twenties with soft bellies, slack muscles, high blood fats, because these young people have never been pushed physically to do anything.

The majority of today's youth have never been taught to enjoy their own bodies.

Banks recalled seeing teachers and pupils in Red China out early in the morning playing games together, generating terrific morale.

The schools in Canada are irresponsible in not getting all teachers to attend to the fitness image, he said.

Overlooking of physical education in the schools, including universities, is costly, ridiculous and utterly wrong. Teachers must take the responsibility.

Ulster Killing Goes On And No Solution Seen

By ALVIN SHUSTER
New York Times

When the British government announced its tough new measures against the Irish Republican Army in Britain last month, a member of Parliament wanted to know whether they would help end the sectarian warfare in Northern Ireland. No, said Roy Jenkins, the home secretary, that solution has to be found in Northern Ireland.

The problem, of course, is that no solution is in sight for the province, where more than 1,100 have died in the past five years. The killing goes on daily with an ugly resurgence now of random murders of Roman Catholics and Protestants as they stroll the streets, pump gas, travel to work or mind a shop.

●

Moreover, it will continue to go on until a political solution of some kind is found to calm fears among the majority Protestants and the Catholics, who make up one-third of the population. No one talks about any lights at the end of any tunnels because from the highest British official on down, nobody sees any.

British policy is clearly drifting, slowing approaching bankruptcy. Weary of dealing with the intractable "Irish problem," frustrated over the failure of past "solutions," Britain has just about run out of patience and ideas.

Every solution tried by the British has seemed to make a solution that much more difficult. Britain suspended the Protestant-dominated provincial government there in 1972 in a reversal of a 50-year-old policy but direct rule from London solved nothing.

Britain inspired the creation of a new provincial assembly and executive, in which Catholics and Protestants shared power, but all this collapsed in May after a protest strike by Protestants who managed to paralyse the province until the moderate coalition gave way. They successfully played on fears in the Protestant community that Northern Ireland was well on its way to absorption into the predominantly Catholic Irish Republic to the south.

Now, the British have one more hope. They look to the outcome of a "constitutional convention" next year composed of 78 elected delegates charged with trying to find a solution to the crisis. But it looks as if the convention will be deadlocked even before it meets.

The majority of the delegates are expected to be hardline "loyalist" Protestants opposed to any significant powersharing with the Catholics. That alone would be enough to doom it all to failure. For the British government, though yearning to wash its hands of the province, still has stressed that it could approve no new political structure that would exclude power-sharing.

As the Protestant spokesmen put it, they refuse to yield any power to politicians who harbor the hope of ultimately seeing the province "swallowed up" in the Irish Republic. "They can't be trusted with power if they eventually want to destroy this state," said one Protestant militant.

Accordingly, the mood of Catholic politicians is gloomy these days. They talk of widespread disenchantment because so many Catholics, despondent over the fall of the power-sharing executive, now see themselves at the mercy of Protestant whims. And, they argue, the collapse of the convention would feed Catholic anxieties and strengthen support within the community for the gunmen of the IRA.

●

The extremists on both sides, of course, will never be satisfied. They are fighting for goals that no British government is yet ready to allow. The Protestant hardliners want the Catholics to be quiet, to take what they can get in any new government, perhaps some committee chairmanships, and to renounce any hopes of unity with the Republic. The Catholic extremists want unity.

"Right now the extremists are calling the tune," said a British official. "But none of them could run the province or come up with any solution that would make a difference."

So, what happens if there is political failure again next year? The simple answer from many in England, increasingly upset over the spread of violence at home, is to withdraw the 15,000 British troops and let the Irish "fight it out." But no British government is willing to take the responsibility for pulling out and allowing a real civil war.

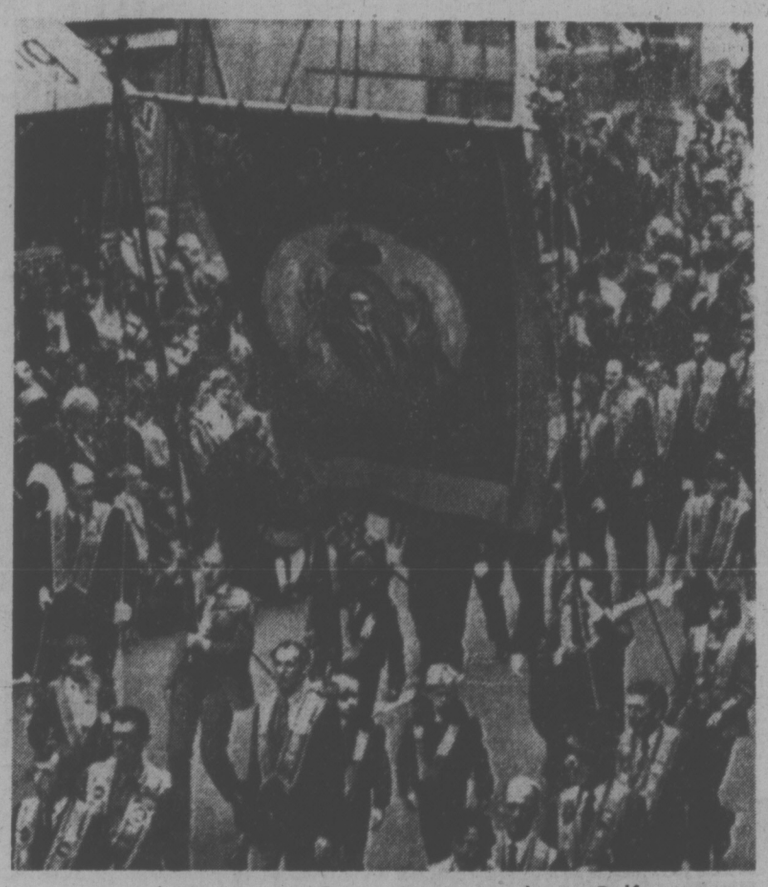

Irish Protestant Orangemen parade in Belfast

Some loyalists are pushing the idea of "total integration" into the United Kingdom on the theory that IRA gunmen would come to the conclusion that Ulster would be forever linked with London and then give up their campaign of violence. It is a logic not generally accepted by the British government, which would like to draw away from the place, not closer to it.

There is a growing interest, however, in the idea of an independent Ulster, separated from Britain. The British would withdraw the troops, negotiate independence, help redraw the existing borders with the Irish Republic and aid in the movement of Catholics and Protestants to their respective "safe" areas.

The task would be immense and not without serious dangers. Protestants may see the break with London as a step toward unity. Catholics may set it as the forerunner of a fascist Protestant state that would again deprive them of their civil rights. The killings could well go on.

After a long conversation here the other day, a British official was asked his own private solution. "I just don't know," he said.

LABOR CONGRESS ON THE GRIDDLE

By DOUGLAS FISHER

OTTAWA — To my knowledge, no one has made much of an appreciation as yet of the developing effects upon the stability and the reputation of the Canadian Labor Congress of the Cliche inquiry into labor violence in the Quebec construction industry.

So far, Louis Laberge, the head of the Quebec Federation of Labor, has survived, at the cost of the diplomatic resignations of several of his underlings and the takeover by the federation of the direction of several of the construction unions.

★ ★ ★

The evidence at the inquiry suggests that the Bourassa government, which once jailed Laberge (and two other labor leaders) had an unofficial pact with the QFL to ensure that the latter had union control on the James Bay project at the expense of the AFL's rival union centre, the CNTU.

At the CLC national convention last spring, Laberge emerged as the heroic and popular figure of the delegates. Indeed, there was much sentiment that he exemplified the leadership and militancy that the entire national labor movement desperately needed. While many of the more sober Anglos in the CLC hierarchy were made uncomfortable by Laberge's emotional extravagances, there was also great pride that he, the leader of a CLC affiliate, seemed to have stopped the expansion and taken away the leadership edge in Quebec trade unionism of the CNTU and its leader, Marcel Pepin. Now Laberge looks more and more irresponsible, and, even worse, in a bed of some kind with the Quebec provincial government and the Liberal party.

If Laberge's eclipse does not shake the fragile unity of Quebec trade unionism with the National Labor Centre of the CLC, there's a good chance that developments in the SIU case will, following the future investigations into charges made by Ontario MPP Dr. Morton Shulman.

★ ★ ★

The bad reputation which Hal Banks gave to the whole labor movement for a decade is a bitter memory for our labor leadership. They had sponsored him and his takeover of the merchant seamen on the Great Lakes. After Banks was ousted from the SIU, the reputation of the union was gradually laundered and it was taken back in the fold of CLC righteousness.

Now it seems dangerously likely the CLC must respond to another catalogue of violence in one of its members and charges of collusion with one of the old line political parties.

Laid Off, or a Cut in Salary?

By RICHARD NEEDHAM

When a city lays off its workers, you know it's really in financial trouble, and that's what happened with New York the other day. Facing a municipal budget gap of $330-million, Mayor Abraham Beame gave the chop to 1,500 civil servants, 500 of them "permanent". He also announced a total freeze on any new hiring—including police, who in the light of New York's ghastly crime problem, were supposed to have gone to 33,000 from the present 30,000.

New York's powerful civic unions are unhappy about the firings, but they've made it clear (1) that they won't accept wage reductions to keep these (or future) dismissed employees at work and (2) that with the current inflation, they'll be seeking big wage increases as contracts expire. In this, they're being true to the old trade union principle that it's better to have a smaller number of men working for more (or the same) money than a larger number of men working for less.

★ ★ ★

I recall very clearly how this worked in the great prewar depression of the 1930s. If your staff wasn't unionized (few were), you kept your people on, cutting wages by 10, 20 or 30 per cent, as the case might be. If they were unionized, you couldn't cut wages, so you let many or most of them go. The unemployed union men often took work below the official union rate; thus, a fellow would offer to paint your house for $25 or whatever, on condition you didn't let the union find out about it. Same thing with professional men; I remember going to a dentist in Toronto and having him quote me a price—"Don't tell anybody"—well below what he was supposed to charge.

This brings me around to Detroit, where all those brand-new cars are stacking up unsold. Sales are down 40 per cent from last November (they were not very brisk even then) and some 200,000 auto workers have been laid off across the States, more than half of them in Detroit. Various reasons are given for the slump. Americans have lost confidence in their country, their leaders, their economy. Gasoline may go up in price, and (as happened last winter) may be hard to find. The 1975 cars (so at least people tell me) aren't that wonderful. Finally, there's that price tage — about $500 higher than it was a year ago.

What it all adds up to is a buyers' strike—and car buyers aren't the only people who've struck. Americans aren't buying or building houses the way they did; they're also refusing to buy the so called big-ticket appliances — dishwashers, color TV, stereo outfits and so forth. This puts the industrial unions in a totally unexpected situation. They're accustomed to striking, but not to being struck. Like the Indian basket weaver in Thoreau's Walden, they figure they did their part in making the product, now people should do their part by purchasing it.

If it's really the high price that stops Americans from buying new cars, the only answer is to reduce it. The Detroit auto worker now gets roughly $6 an hour. Which would he prefer—to keep working at $5, or maybe $4, an hour; or to be laid off? Wages are, of course, only part of the automobile picture; the industry uses great quantities of steel, coal, rubber, glass etc. But here again, you've got the wage factor. The prices of these commodities are pretty well set by big monopolistic unions which get their members high wages.

The effect, as I'd see it, has been to put the price of American (and Canadian) industrial products not simply beyond what people in other countries are willing and able to pay, but beyond what a lot of Americans (and Canadians) are willing and able to pay. Importing and exporting to a very small extent (as compared with Canada), the Americans can get along without the world market; they've abandoned that to Asia and Western Europe. But American industry cannot get along without the domestic market.

★ ★ ★

For my own part (and such a choice may very well come) I'd rather keep on working for less money than get laid off. Job-hunting is a bore and a chore—all those horrible interviews and forms to fill in; I had enough of that during the 1930s. Again, many people would find it cheaper to take a 10 per cent cut—temporary, let us hope—than move to some other place and start fresh. Moving costs money; and even if you stay in the same place, it still costs money to find and get into another job.

All this is conjecture; no person of any consequence in North America has suggested—would indeed dare to suggest—a reduction in wages. That's blasphemy. But given the long, loud silence on this particular subject, what are the top people suggesting? Henry Ford II, who heads you-know-what, gave me my cackle of the week with his statement, "I think the situation has become so drastic that something needs to be done". Tee-hee, even Gerald Ford couldn't have said it better.

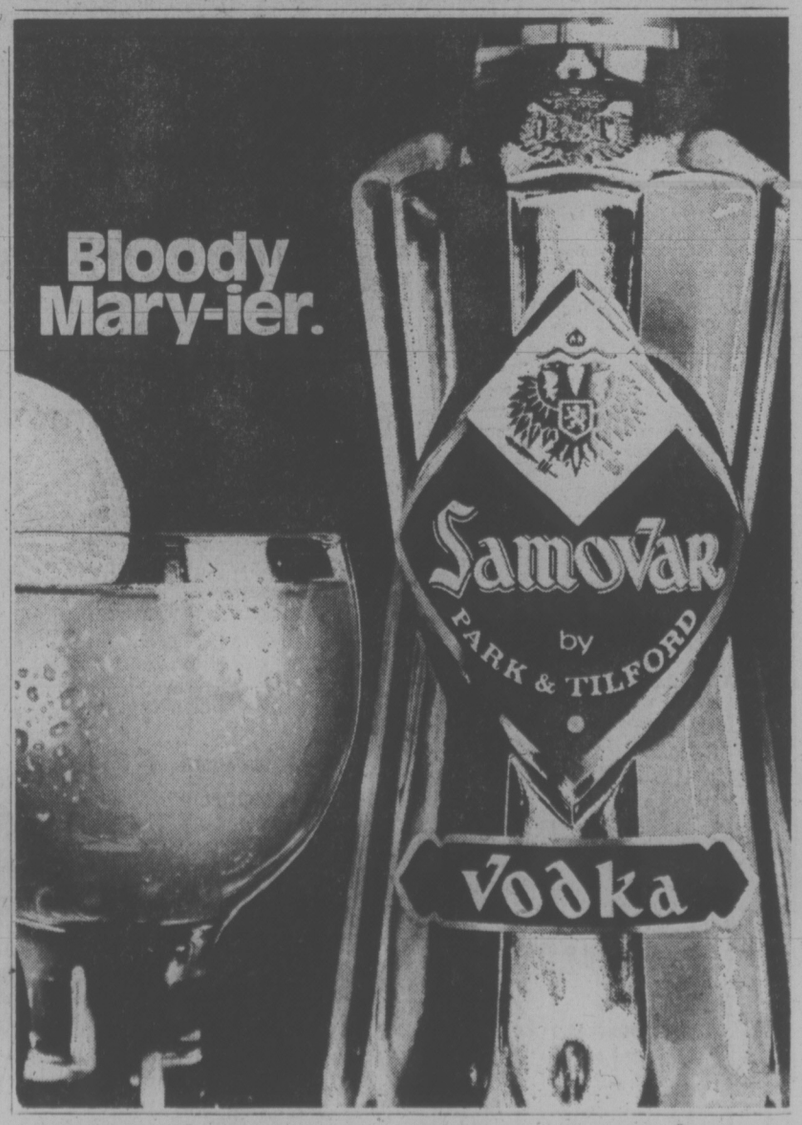

Shrum, Bennett Cited in Trial

VANCOUVER (CP) — British Columbia Hydro broke its contract with five construction firms which built the Peace River power dam, Mr. Justice James MacDonald ruled Monday, ending the longest lawsuit in B.C. history.

In a 450-page judgment, the B.C. Supreme Court judge says the parties will have to settle among themselves how much the companies will get of the $51 million they say B.C. Hydro owes them.

If settlement is not reached, he says, he will re-open the trial, which started in 1970, and set a figure.

But he added: "I will say now that the plaintiffs are not entitled to be paid, as they claim, 'all of the monies expended by them in the performance of the work, including interest, overhead, financing charges and a reasonable profit.'."

The trial started in September, 1970 and required 396 trial days, compared with the earlier record of 144 days required for the B.C. Power Corporation's suit against the government for the takeover of the B.C. Electric Railway.

The transcript of evidence totalled 36,300 pages and tens of thousands of individual documents were filed during the proceedings.

The contract was for construction of the Portage Mountain development, one of the world's largest hydro-electric projects.

The plaintiff companies claimed during the trial Hydro was responsible for maladministration of the contract and the judge agreed, although he said the fundamental breach was refusal to pay for the costs of acceleration required to complete the project and provide Peace power by 1968.

The judgment said that in late May or early June, 1966, Dr. Gordon Shrum, chairman of Hydro, and also of the International Power and Engineering Consultants Ltd., gave the then premier, W. A. C. Bennett, an undertaking that if Hydro paid for the construction and installation of a fifth unit at Burrard thermal generating station — estimated at $17 million — it would not pay for acceleration costs on the Portage Mountain project.

Shrum responded to Mr. Justice James MacDonald's ruling later by saying he expected an appeal would result, and he would not make any comments until the final settlement is made.

Bennett said he does not recall making the key demands that the project, beset by delays due to planning and other problems, be rushed to completion by a fixed deadline with no extra cost to the government.

Asked whether he had ordered the project to be completed and operating by a fixed deadline, Bennett said, "Why, that whole thing is just a fight among the engineers."

Crux of the case, says the judgment was that Hydro demanded work be done faster so that power could be provided by 1968.

Hydro also told the Bennett government it would not pay extra costs for this quicker work. And that promise was given priority in all negotiations with the contractors.

Mr. Justice MacDonald ruled that a term requiring the owner to pay the cost of acceleration was part of the contract 25 by implication.

The judge said: "If extensions of time for owner-caused delays are refused, and a contractor accelerates to overcome those delays plus others which are solely his responsibility he is entitled to be paid the portion of his acceleration costs attributable to the owner's default."

The judge said the commitment to the premier was dangerous from the beginning, and that Hydro officials had deliberately taken the position with the government that Peace power would not be available in 1968.

But he added that the contractor was not to be informed of this and instead was to have the penalties for failure to complete by the contract dates pointed out to him.

Mr. Justice MacDonald also said there was inappropriate intervention in the contract by Dr. Shrum. He said Dr. Shrum did not act "as a man concerned to show that he was acting in good faith."

In his judgment, Mr. Justice MacDonald found that delays up to the end of 1965 were mainly the contractors' responsibility.

But he said that later on the delays due to Hydro's administration of the contract increased.

He said that the longer the delays caused by the owner's default, the greater would be the expense of the contractor in accelerating to overcome them.

"The contractor, performing efficiently and with good furtune, could find a profitable contract turned into a financial disaster."

SANTA'S VISITORS came in twos and threes at the Christmas party put on by the Victoria Parents of Twins and Triplets Association in the Trinity Presbyterian hall. Small fry clustered around as Santa handed out Christmas treats and wishes. (Irving Strickland photo)

BISSON'S MOVING & STORAGE LTD.
384-6442
HOUSEHOLD AND APARTMENT MOVING

CN Predicts Profit —First in 20 Years

TORONTO (CP) — Canadian National Railways, for the first time in almost 20 years, may record a profit in 1975, CN president Robert Bandeen said Monday.

Dr. Bandeen told the Canadian Club that plans for a profit took a "slight detour" in 1973 when a strike and retroactive pay settlement gave the publicly-owned railway a $21-million deficit.

The recently-appointed president said 1974 has been a period of organizational change and consolidation, and a freight rate freeze.

"However, we may well move into the black in 1975, and this means that CN will have come in a period of 15 years, from a deficit of $67.5 million to a profit position."

Dr. Bandeen, 43, the youngest president in the railway's 55-year history, said:

"Our plans now are to increase this surplus year by year; and our hope is that we will be able to use these funds to help expand and improve our transportation services to pace with the growing demand for them which we see ahead."

Although CN has almost always shown an operating profit, it has been burdened with interest payments on a long-term debt dating back to the 1920s, which has given the railway an over-all deficit.

Dr. Bandeen listed several criteria which would make the public enterprise more successful, including transportation rates which, for the most part, are based on market demand.

SAFETY FIGHT TALKS HELD

NANAIMO — Talks were being held this morning aimed at settling a five-day strike over safety procedures at MacMillan Bloedel's Harmac pulp mill.

The dispute, over whether tags or locks should be used on electrical equipment while it is being repaired, has idled 1,100 employees.

Tags used to be in effect but Local 8 of the Pulp, Paper and Woodworkers of Canada has been presing for use of padlocks to ensure electrical current is not activated while machinery is being repaired.

Mill manager Gordon Worram said the company will accept a Workers Compensation Board directive that tags or locks should be the option of the individual employee.

But, he added, the company wants firm assurances the union will adhere to the WCB order and not pressure employees to work only if locks are used.

Asked if an end to the strike is in sight, he said there is "some hope we are going that way" but it depended on today's meeting.

Depend on your Brother.
brother
Makers of typewriters, sewing machines, personal care and home entertainment products

Firestone STORES
USED TIRES
GOOD ONLY $5
BETTER ONLY $8
BEST ONLY $10

'Charade' by Ehrlichman Accepted as Evidence

Times News Services

WASHINGTON — Judge John J. Sirica today admitted into evidence parts of a 1973 report written by John Ehrlichman putting much of the blame for Watergate and its cover-up on former Attorney-General John Mitchell.

Sirica, however, ordered several portions of the report, termed a "charade" by government attorneys, deleted before it is given to the jury in the cover-up trial of Ehrlichman, Mitchell and three other former associates of Richard Nixon.

Lawyers for Mitchell, former assistant attorney-general Robert Mardian and Nixon re-election lawyer Kenneth Parkinson had protested the introduction of the report, submitted as part of Ehrlichman's defence.

Chief prosecutor James Neal says the report is "a charade . . . the ultimate in pulling wagons up around the White House . . ."

Ehrlichman said he wrote it by hand on seven pages of White House stationery and delivered it to Nixon in April, 1973.

The report was filled with initials and abbreviations.

"JNM" (Mitchell), it said, picked targets for electronic eavesdropping "in the belief that the operatives would be two or three people removed from any CREP (Committee to Re-Elect the President personnel."

Neal assailed the report as part of the cover-up and said it even skipped over many of the disclosures that White House counsel John Dean had already made to the president.

"Dean gives the President of the United States a far more complete, far-better report than this and he doesn't try to protect himself," Neal said.

Dancers To Perform

Christmas cheer will come to Glengarry Hospital patients Sunday night when dancers from the Spanish Centre of Victoria perform.

Ethnic dancers from Victoria will put on a 7 p.m. show, led by Angel Monzon.

The dancers, all of Spanish origin, range in age from four to the mid-30s.

HOTEL HEIST

NEW YORK (UPI) — Five well dressed men held 13 persons at gunpoint for two hours Monday and calmly emptied the Sherry Netherland Hotel safe-deposit boxes of $250,000 in cash, jewelry and cheques.

The robbers, dressed in evening clothes, then released the hostages unharmed.

Police today said they had interviewed 25 to 50 of the hotel guests whose safe-deposit boxes had been rifled. They reported losses between $200,000 and $250,000. A police spokesman said the final amount could be twice that figure.

Officers said the three bandits walked into the Fifth Avenue hotel saying they wanted to register, but instead pulled revolvers and announced a stickup.

Two accomplices arrived, handcuffed 11 employees, and guarded them while the trio pried open 55 safe-deposit boxes and cash drawers with crowbars and screw drivers.

Two hotel guests who stumbled onto the two-hour heist also were taken hostage.

The bandits, described as polite, then herded the 13 captives into an elevator, removed the handcuffs of one employee and told him to take the elevator to the 19th floor.

The bandits left the key to the handcuffs in the lobby.

HOME OWNERS AND TENANTS
Now you can have the highest quality home insurance at competitive rates and pay your premiums in easy, equal monthly instalments through your bank, no interest or carrying charges.
"Insurance is our business . . . not a sideline"
HARBORD INSURANCE LTD.
VICTORIA 1220 Broad St., 386-8441
VANCOUVER 626 W. Pender St., 687-8887

from THE TRADERS FAMILY to YOUR FAMILY This Christmas

Admiral COLOR TV
PORTABLE MODEL
Woodgrain walnut and black cabinet $299.95
Available as Low as $15 Down and $11 Monthly on 36-Month Plan
26" CONSOLE
100% Solid State Models From $599.95
715 Finlayson St. 388-6264

SHOREWOOD HOUSE
TWENTY LUXURY CONDOMINIUM RESIDENCES
562 RITHET STREET IN VICTORIA
OPEN DAILY 1 P.M. TO 4 P.M.
(Except Sunday)
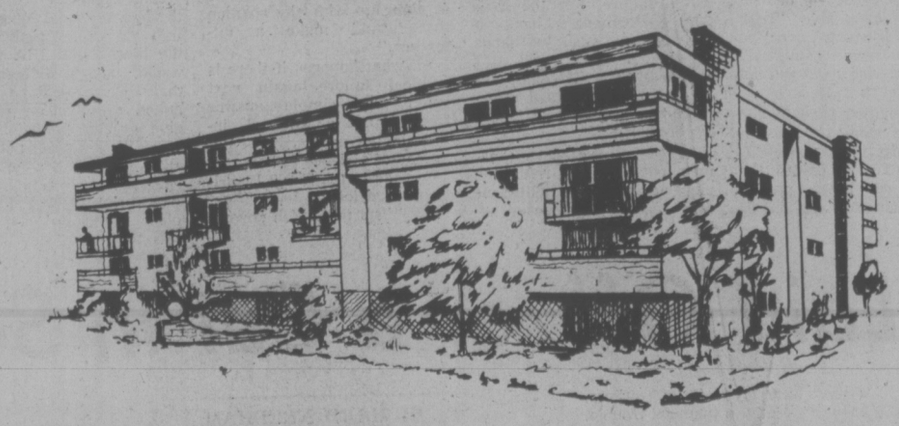
Offering for your enjoyment . . .
Two Bedrooms/two Bathrooms/Fireplaces/Extra large Kitchens equipped with 30" self-cleaning Ranges, 14 cu. ft. Frost-Free Refrigerators, Dishwashers, Garbage Disposers and Compactors/Your own in-suite Washer and Dryer/Locker Rooms plus en-suite Storage wired for Freezer/Sauna/Recreation Suite/Hobby Room/Lounge Vestibule/Luxury Carpets throughout.
$42,000 — $51,500
Victoria's SHOREWOOD HOUSE — where the beauty of the nearby parks and waterfront is at your command. Stroll to Beacon Hill Park where there is so much to experience. Walk along Dallas Road and scan the majestic Olympic Peninsula or watch the birds in Victoria's famous duck pond. Inspect the many luxury cruise ships that dock at Ogden Point every summer. Enjoy afternoon tea at the Empress or a visit to the Provincial Museum — less than a mile away. Anew major community shopping centre is just two blocks away. Planning to travel? Your mind will be worry-free when you lock up your home knowing at SHOREWOOD HOUSE post-vacation chores are all but non-existent. Yes, a new way of life awaits you at SHOREWOOD HOUSE where the blend of natural beauty and everyday convenience is exceptional. Join us soon.
JACK MEARS OAK BAY REALTY LTD.
The Professional People
2194 OAK BAY AVE.
598-3321
3618 SHELBOURNE
598-3344
Coast to Coast Real Estate Service

I'VE GOT IT.... WE CAN INSTALL IT....

WE'VE GOT CARPET IN STOCK
and we can install it for Christmas
Open every night 'til 9
mandel FLOOR COVERINGS
3196 DOUGLAS
382-8276

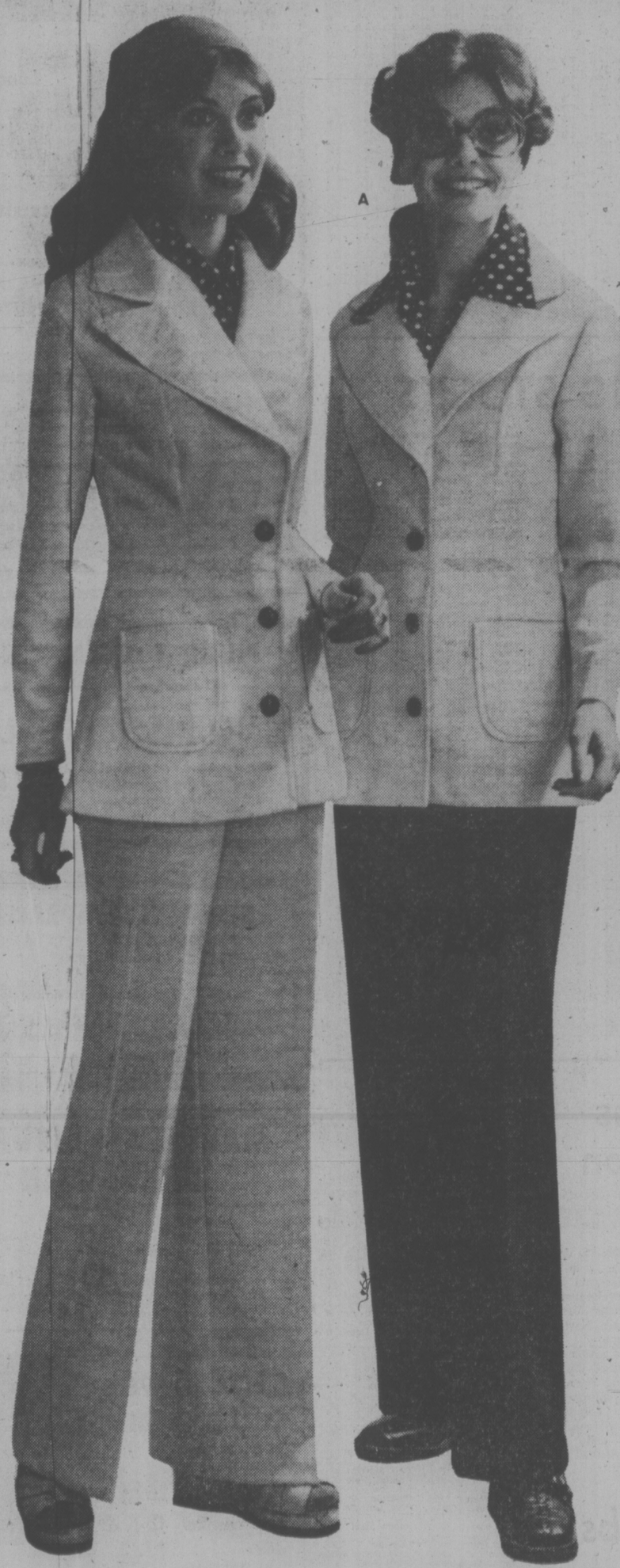

Cruise alongs . . . our packable two three, or four-piece suits!

Fresh for the cruise 'n sun season now, perfect for the spring season ahead, our woven polyester flax suits and dresses at a very affordable price! The Fortrel 'flax' pattern in natural and brown adds a new dimension to mix 'n match versatility. Come choose from Misses 12-18, Junior 7-15.

A. **Four-Piece Pant Suit** includes blazer, top and 2 pairs of pants, sizes 12 to 18 ..... 34.00

B. **Two-Piece Pant Suit** safari style jacket and pants, 7-15 ..... 28.00

C. **Safari Style Dress** with macrame belt, contrast stitching, sizes 7 to 15 ..... 22.00

D. **Two-Piece Skirt Suit** has safari jacket, pleated skirt. 12-18 ..... 24.00

E. **Princess Line Dress** with brown contrast collar and buttons. 7-15 ..... 22.00

F. **Four-Piece Pant Suit** has natural flax and brown pants, top and blazer, sizes 12 to 18 ..... 34.00

G. **Three-Piece Pant Suit** includes belted jacket, top and pant. 12 to 18 ..... 30.00

Woodward's Dresses, Main Floor

Woodward's

Woodward's Mayfair Phone 386-3322, Cobble Hill, Duncan, Ganges, Gulf Islands, Jordan River, Port Renfrew, Zenith 6544 (toll free). Xmas store hours: 9:30 a.m. to 9:00 p.m. Monday to Saturday, December 9 — December 23. December 24 9:30 a.m. — 5:30 p.m.

TORONTO MARKET TRADING

In addition to Canadian Press stock reports, bond and mutual fund prices, market quotations are also supplied by the following firms or agencies: Investment Dealers' Association of Canada, Richardson Securities, Royal Bank of Canada, Pemberton Securities, A. E. Ames & Co., Annett Mackay Ltd., Bongard Leslie & Co. Ltd., and Vancouver Stock Exchange.

TORONTO 1:40 P.M. STOCKS
Distributed by CP
Toronto Stock Exchange—Dec. 10

Quotations in cents unless marked $). z—Odd lot. xd—Ex-dividend. xr—Ex-rights. xw—Ex-warrants. Net change is from previous board-lot closing sale.

Stock	Sales	High	Low	1:40 p.m.	Net Ch'ge
A and B					
Abby Glen	4200	205	201	205	+ 2
Aby Gln w	z100	51	51	51	
Abitibi	8915	$9⅞	9⅜	9⅞	+ ⅛
Acklands	500	$11⅝	11⅝	11⅝	+ ⅛
Acres Ltd	1106	480	475	480	—10
Acres A pr	326	$30	30	30	— 1
Acres wt	2640	8	6	8	
Adanac M	500	28	28	28	+ 2
Advocate	200	110	110	110	+ 5
Agnico E	1500	55	480	495	—17
Ahed M	2100	40	40	40	— 5
Akaitcho	100	155	155	155	—10
Albany	8000	21	20	21	— 1
Alt East G	2650	360	360	360	—10
Alta Gas A	4697	$9¼	9	9	— ¼
Alta G Cp	100	$54½	54½	54½	
Alta G D p	z4	$101	101	101	
Alta G E p	2375	$18½	18½	18½	+ ½
Alta Nat	z28	$14¾	14¾	14¾	
Alcan	4820	$19⅛	18⅝	18¾	— ¼
Algo Cent	375	$9¼	9¼	9¼	+ ⅛
Algoma St	781	$23⅛	22⅞	23⅛	+ ⅜
All-Can B	500	175	175	175	—10
Allarco Dv	100	$7⅛	7⅛	7⅛	+ ⅛
Alliance B	900	400	400	400	
Alminex	3440	410	405	410	
Alpa Ind	100	$8¾	8¾	8¾	— ¼
Am Bonza	1440	150	150	150	
Am Larder	2500	35	35	35	— 2
A Eagle	50000	38	38	38	— 7
Andres W	330	$7⅜	7⅛	7⅜	— ⅛
Ang CT 4½	z50	$22	22	22	
Ang U Dev	z100	51	51	51	
Anthes C p	120	$65	65	65	
Aquitaine	1470	$13⅛	13⅛	13⅛	+ ¼
Argus C pr	500	$9¼	9¼	9¼	
Asamera	3300	$7⅛	6⅞	7⅛	+ ¼
Asbestos	900	$11½	11½	11½	—1⅛
Ashland C	3020	$5¼	$5⅛	5¼	— ⅛
Atco A	300	$11	11	11	
Atl C Cop	z142	32	32	32	
Balindery	1500	49½	45	49½	
Banister C	900	$5	5	5	
Bankeno	4409	155	140	140	
Bank Mtl	7090	$11¾	11⅝	11⅝	— ¼
Bank N S	6700	$33½	33	33	— ¼
B Cdn Nat	100	$13¼	13¼	13¼	+ ¼
Bary Expl	1000	41	41	41	
Baton B	100	435	435	435	
Bell Canad	4803	$44⅛	44	44	+ ⅛
Bell A pr	201	$43¾	43¾	43¾	
Bell B pr	300	$44¼	44¼	44¼	
Bell C pr	300	25	25	25	— ⅛
Bell D pr	2705	$48⅛	48¼	48¾	— ⅛
Beth Cop A	850	9	9	9	
Bi Hawk	500	31	31	31	
Bikwod A	400	355	355	355	+ 5
Block Bros	4088	365	350	355	+ 5
Bombrder	600	200	190	190	
Bovis Cor	z350	90	79	86	
Bow-m pr	z10	$39	39	39	
Bow Valy	4800	10	9½	10	+ ½
BP Can	1344	$7¾	7½	7½	
Bralor Res	9200	130	125	125	— 7
Bramalea	500	355	350	350	
Brameda	600	20½	20½	20½	
Brascan A	4071	$9⅞	9¾	9⅞	+ ⅛
Brenda M	1200	270	270	270	+20
Brdg Tank	500	425	425	425	
Bright A	3005	$6¾	6½	6¾	+ ⅜
Br Am Bnk	z50	$13⅞	13⅞	13⅞	
BC Forest	200	$11¼	11¼	11¼	— ¼
BC Sugar A	z75	$19	18¾	19	
BCPh 4¾ p	100	$42¼	42¼	42¼	— ½
BCPh 4.84	100	$12	12	12	— ¼
BCPh 5.15	z5	$47½	47½	47½	
BCPh 5¾ p	z10	554	54	54	
BCPh 6 pr	115	560	60	60	+ 1
Brunswk	7250	375	360	360	—15
Budd Auto	500	330	315	315	—15
C					
Cad Frvw	z50	$10⅞	10⅞	10⅞	
Cad Frv A	z50	$15⅛	15⅛	15⅛	
CAE Ind	300	57	6⅞	7	+ ¼
Cal Pow	1690	520	19¾	20	+ ¼
Cal P 7 p	z65	575	73	75	
Calvrt Dis	1000	120	120	120	+10
Calvert	1000	11	11	11	— 1
Cam Mine	1500	13½	13½	13½	— ½
Cambridg	z50	$10	10	10	
Camflo	6670	$11½	11	11¼	— ¼
C Chib	10100	370	350	350	—20
Campau A	350	395	390	395	+ 5
Can Cem L	150	$9⅛	9⅛	9⅛	+ ⅛
C Cem L p	500	$14	14	14	
C Geother	2408	32	32	32	+ 1
Can-Wall A	200	$25½	25½	25½	+ ½
C Nor West	6400	210	185	210	+25
C Pakrs C	200	$17½	17½	17½	
Can Perm	423	$16¼	16¼	16¼	— ¼
C Safway p	z30	$79⅝	79⅝	79⅝	
CS Pete	23800	149	136	148	+ 8
C Tung	900	230	216	230	+15
C Cabiesy	z22	$9¾	9¾	9¾	
Cdn Cel	400	385	380	385	+ 5
C Curtis	4500	26	26	26	
C Ex Gas	3900	155	155	155	+ 7
CGE pr	z25	$17⅝	17⅝	17⅝	
C Homestd	900	200	195	195	— 5
C Hydr	800	360	350	355	—15
C Imp Bank	4710	$19¾	19½	19½	
C Ind Gas	4680	$5⅛	495	5	+15
CIL	825	$16⅝	16½	16⅝	+ ¼
C Int Pow	500	$11	11	11	
C Lencour	3000	6	6	6	+ 1
C Manolr	500	315	315	315	+10
C Malart	2000	20	19	19	—1½
C Marconi	1655	280	280	280	
C Memorial	z25	74	74	74	
C Occdental	650	$7½	7½	7½	+ ¼
CP Inve	1321	$12	12	12	+ ⅜
CP Inve pr	205	$23½	23½	23½	+ ¼
CP Ltd	19495	$13	12¾	13	+ ¼
CPL-A p	450	$9	9	9	
CPL $3. pr	z25	$6½	6½	6½	
C Reserve	1200	150	135	140	+ 5
Cdn Sup O	1500	$22½	20½	22	+1½
Cdn Tire A	815	$36⅝	36¼	36⅝	+ ⅜
C Utilties	450	$7	7	7	
C Util $1.25	500	$14	13¾	14	
C Util w	500	115	115	115	
Canfor	200	$16	16	16	— ½
Capit Div	7600	28	26	28	— 1
Cara	200	320	325	325	—10
Carl OK	12365	190	175	190	+ 8
Carl OK A p	300	$15¾	15¾	15¾	— ¼
Carma D	300	$7½	7½	7½	
Cassiar	5450	335	315	335	+25
CC Yachts	100	215	215	215	
Celanese	1150	350	350	350	
Cent Pat	500	75	75	75	
Ceon	z38	$5	5	5	
Chib M	500	44	44	44	+ 1
Chieftan D	4350	390	385	390	
Chimo	5600	85	80	85	+ 5
Chrysler	2240	$7¼	7	7¼	+ ⅛
Coch Will	5600	105	100	100	— 5
Cokfield	100	300	300	300	—10
Coln Lake	9500	14½	14⅛	14½	
Coldstm	z37	85	85	85	
Coles Book	300	455	455	455	
Cominco	1940	$23¼	23	23¼	— ⅛
Com Cap	1350	140	135	135	— 5
C Holiday I	520	300	290	290	— 5
CHins A p	100	$17½	17½	17½	
Computel	350	55	5	5	
Comtech	300	325	325	325	+ 5
Conn Chm	200	320	320	320	—20
Con Bath	275	524	23¾	24	+ ⅜
Con Bath p	z1	$16½	16½	16½	
Con Bath w	1700	7½	7½	7½	
C Bath 68 w	200	$7⅞	7⅞	7⅞	+ ¼
Con Fardy	5486	58	58	58	+ 1
C Durm	23700	56	55	55	— 1
C Marben	1500	30	29	29	— 1
C Morisn	3500	91	91	91	
C Prof	12500	44	42	44	+ 2
C Rambler	1000	150	150	150	— 5
Con Textile	1703	155	150	150	— 5
Con Dis	19000	$6¾	6¾	6¾	— ⅛
Cons Gas	2975	$14⅛	14	14⅛	+ ⅛
Con Gas D	1435	$21⅞	21¾	21⅞	+ ⅛
Con Glass	500	$11	11	11	
Conwest	2181	211	211	211	+ 1
Cop Fields	2000	75	75	75	
Cornat Ind	100	400	400	400	
Coseka R	2300	133	130	133	+ 3
Craigmt	3880	330	320	325	— 5
Crain R L	660	$10⅛	10	10⅛	
Crestbrk	1000	225	215	220	— 5
Crwn Life	2789	$51½	49⅞	49⅞	+2⅜
Crow Nest	100	$16⅛	16⅛	16⅛	+ ⅛
Crush Intl	774	495	485	485	— 5
Cuvier M	6200	73	65	68	+ 3
D to G					
Daon Dev	400	56⅝	6⅛	6⅛	+ ⅛
D Aragon	3000	13	13	13	+ ½
Decca R	1980	180	175	180	+ 5
D Eldona	4000	21	21	21	— ½
Delta Ben	500	175	175	175	— 5
Denison	188	$35½	35½	35½	
Dickman	2650	57	6¼	6¾	— ½
Digitech	250	26	26	26	
Discovry	1120	151	150	151	— 4
Distl Seag	4746	$31⅜	30⅞	31⅜	+ ⅜
Doman I	1000	455	440	455	+25
Dome	2455	$44¼	44½	44⅜	—1⅜
Dome Pete	2640	$16⅛	15⅝	16⅛	+ ½
D Explor	6600	17	16½	16½	— ½
Dofasco	2202	$20¾	20⅛	20¾	+ ½
Dom Store	1300	$15¼	15⅛	15¼	+ ⅛
D Textile	6500	$6¾	6⅜	6⅜	— ¼
Domtar	1082	$20⅜	20¼	20¼	+ ⅛
Douglas L	6800	425	425	425	
DRG Ltd A	100	$6⅜	6⅜	6⅜	+ ⅛
Dr Mc C A	100	$13¾	13¾	13¾	
Dunde Pal	1400	20	20	20	+ 1
Du Pont	1500	$19¼	19¼	19¼	
Dustbane	z50	425	425	425	
Dylex A	300	350	350	350	+ 5
Dynasty	3100	$6¼	6⅛	6¼	+ ¼
Estn Prov	z40	285	265	285	
East Mal	4950	325	300	305	—25
East Sul A	z5	150	150	150	
Ego Mines	1400	62	60	62	
Electro A	680	415	410	415	
Elect Asoc	6620	20	20	20	
Elks Stors	400	$7¼	7¼	7¼	
Extndcar w	100	125	125	125	
Falcon C	2100	$6⅜	6⅛	6⅜	+ ¼
Falcon	2685	$23½	23	23½	+ ¼
Fed Ind A	600	405	405	405	
Fields S	100	$8⅜	8⅜	8⅜	+ ¼
Finning T	400	$6⅝	6⅝	6⅝	— ⅜
F City Fin	100	$6½	6½	6½	+ ¼
Foodcrp L	2000	95	95	95	
Foodex S	650	205	200	200	— 5
Ford Cnda	z25	$49½	49½	49½	
F Seasons	700	325	325	325	
F Sea A pr	100	$5¾	5¾	5¾	
Francana	100	$7⅝	7⅝	7⅝	+ ⅛
Fruehauf	300	$6⅜	6¼	6¼	— ¼
GH Steel	400	$7¾	7¾	7¾	+ ¼
Galt Mi Irn	500	350	350	350	—25
Gaz Metr	100	490	490	490	+ 5
Gen Distrb	2200	$7⅛	7	7	— ⅜
GMC	665	$29⅜	29¼	29⅜	+ ⅞
Genstar L	880	15½	14¾	14¾	— ⅛
Gt Mascot	4000	48	45	48	+ 3
GMas r	12500	2	1	2	
Gibraltar	200	475	470	470	—10
Glendale	3500	130	125	130	+10
Goldund M	500	39	39	39	
Goodyear	527	$11¾	11½	11½	
G00dyear p	100	$33½	33½	33½	
Grandduc	3100	90	90	90	—10
Gt Oil Sds	200	475	465	465	
GL Nickl	2800	49	48	49	— 1
GL Paper	2225	15	15	15	
GL Pap w	200	320	320	320	+20
Gt W Liffe	300	$50	49¾	50	+ ½
Gt West S	1700	370	360	360	
Green A L	200	100	100	100	
GSW Cl B	100	425	425	425	— 5
GSW C pr	z5	$70½	70½	70½	
Guar Trst	1706	460	450	450	—10
Gulf C	21862	$19¾	19⅛	19¾	+ ¼
Gulfstrem	2000	12	12	12	— 1
H to L					
Hambro C	1250	165	150	165	+ 9
H Group	900	280	250	250	—40
Hardee	3500	93	91	91	— 2
Hard Crp A	350	410	410	410	+ 5
Harris J S	900	415	410	415	
Hawker S	1147	405	400	405	
Hayes D A	446	425	425	425	+ 5
Holinger A	100	$22½	22½	22½	— ½
Homco A	400	205	205	205	+ 5
Home A	428	$16⅝	16½	16⅝	+ ⅜
Home B	300	16	16	16	
Houston O	3600	105	102	102	— 3
Hoden DH	100	55½	5½	5½	+ ⅛
Hud Bay A	3425	$12½	12¼	12¼	— ⅜
H Bay Co	2281	$10⅜	10¼	10⅜	+ ⅛
HB Oil Gas	1950	16¼	16	16	— ½
HB Oil G pr	z25	$27¾	27¾	27¾	
Hughs-O p	160	$21	21	21	— 2
Huron Erl	505	24	24	24	+ ⅜
Husky Oil	6575	$11½	11⅜	11½	+ ¼
Husky B pr	120	$31½	31½	31½	+ ½
Husky E w	1600	375	365	375	+15
Hydra Ex	2000	47	45	45	— 3
IAC	4597	$17¾	17½	17¾	+ ⅛
IAC 4½ p	100	546	46	46	— 4
Imasco A	500	$23¾	23¾	23¾	
IOil A	26578	$19⅞	19¼	19⅞	+ ⅜
Indal Can	1109	$8¼	8¼	8¼	— ⅛
Ind Adhes	100	$11½	11½	11½	
Inter-City	z25	320	320	320	
Inter C B w	100	135	135	135	
IBM	216	$170	165	170	+5¼
I Chem	14499	150	140	149	+14
Int Mogul	225	220	220	220	
Inco A	13860	$19⅞	19⅜	19¾	+ ⅛
Int Obaska	2000	10	10	10	
IPipe	21280	$10¾	10⅜	10¾	+ ¼
Int Pipe w	1550	153	150	153	+ 3
Ipsco	100	$11	11	11	
Inv Grp A	740	$5½	5⅜	5⅜	
Inv Grp 5 p	340	$12½	12½	12½	
Irwin T A	200	180	180	180	
Iso	2500	66	65	65	— 1
ITL Ind	z300	84	80	80	
IU Intl	4620	$9⅜	9	9¼	+ ¼
Ivaco Ind	100	$10⅞	10⅞	10⅞	+ ⅛
IWC Com	2700	105	101	101	— 1
Jannock D	z25	$5	5	5	
Jannock B	225	$10⅜	10⅜	10⅜	— ¼
Kaiser Re	2300	420	400	420	
Ksr w	15200	178	170	170	
Kaps Tran	2650	110	105	105	— 5
Keen Ind	200	300	300	300	
Keeprite B	125	435	435	435	—30
Kelsey H	100	$6	6	6	+ ½
Kerr A A	1450	$9⅞	9⅜	9½	— ⅛
K Anacon	z300	13	13	13	
Kofler	700	246	240	245	— 5
K-Tel Intl	300	150	150	150	—10
Labatt A	245	$12¾	12¾	12¾	
Labatt A p	100	$12⅞	12⅞	12⅞	— ½
Lab Min	110	$23	23	23	— 1
Lacanex	2000	55	55	55	
Lacanex w	2000	1½	1½	1½	
Lacroix I	100	$5⅞	5⅞	5⅞	— ⅛
Laidlaw T	400	310	310	310	— 5
LOnt Cem	400	250	240	240	
L Osu	7000	3	3	3	—1½
L Shore	700	360	350	350	—30
Lambda M	z100	57	57	57	
Lamb M A	1150	60	60	60	— 8
Lasltr Km	4600	15	15	15	+ 2
Laura Sec	z20	57	7	7	
Lau Fin	350	56	5¾	6	
Lau Fn 140	200	$15¾	15¾	15¾	+ ½
Leigh Inst	2220	115	105	110	— 5
Levy A pr	450	480	475	480	+15
Liberian	z75	$10⅜	10⅜	10⅜	
Lincoln Tr	z50	$12	12	12	
Living w	198	400	400	400	
Lob Inc	1000	235	235	235	—15
Lochiel	2200	80	80	80	
Loeb M	925	200	190	200	
Lost River	100	240	240	240	+10
Lytton M	1200	97	97	97	— 3
M to O					
Mclan H A	289	55	5	5	+ 5
M Cable	229	$6¾	6½	6¾	+ ¼
MB Ltd	410	$23	22⅞	22⅞	
Madeline	983	250	240	241	— 9
Madsen	1800	45	45	45	— 1
Magnason	200	125	123	125	+10
Magnetics	2500	26	25	26	— 2
Maher pr	200	$6⅛	6⅛	6⅛	
Maisiln I	300	350	350	350	
Maisr Wil	2150	55	140	155	+10
Man Bar	4510	89	75	75	—14
Marcana	2000	14	14	14	— 2
Maritime	365	$15½	15½	15½	
Markboro	1000	$10	10	10	
Mass Fer	3746	$13⅛	12⅞	13	+ ⅛
Matchan	1500	10½	10½	10½	+ ½
Mattgmi	100	$13½	13½	13½	+ ¼
Mc Adam	2400	25	25	25	
Mc Lghl	35000	$7½	7¼	7¼	— ½
McLagn w	z30	44	44	44	
Melchers	300	375	375	375	—25
Mentor	6500	126	125	125	+ 4
MEPC w	800	110	110	110	—15
Mercantil	1044	$11¼	11¼	11¼	+ ¼
Mercant r	9670	70	70	70	
Met Stores	z30	$10⅜	10⅜	10⅜	
Microsyst	7430	250	235	240	+ 5
Micrsys w	5525	115	105	110	+ 5
Midri	10500	7½	6	6	—1½
Mindamr	8500	17	17	17	
Moffat A	100	405	405	405	— 5
Molson A	1704	$13	12¾	12⅞	— ⅜
Molson B	z20	$11⅜	11⅜	11⅜	
Monarc W	z100	80	80	80	
Moore	5005	$38½	38⅜	38½	+ ⅛
Mt Wright	3500	12	12	12	— 2
Multi Acc	1300	300	285	285	— 5
Murphy	z60	$5⅛	485	485	
NaChem I	2550	56⅛	6	6	
Nat Drug	150	435	435	435	—15
Nat Pete	6300	18	16	16	— 2
Nat Sea A	400	56	6	6	
NBU Mine	700	215	205	215	+10
Neonex	2500	115	105	114	+ 7
N Kelore	1000	20½	20½	20½	—3½
Nor	10000	8	8	8	
N Provid D	3500	18	18	18	
N Que Ragl	z25	210	210	210	
N Sen	52000	26	25	25	— 1
N Yok Oil	2125	33	33	33	— 1
Nfld LP	400	$10⅞	10⅞	10⅞	+ ⅜
Nfld Tel A	400	$16½	16½	16½	+1½
Noble M	3000	25	25	25	
Nor Acme	1000	8	8	8	— ½
Noranda A	4130	$27	26⅜	27	+ ⅜
Nordair L	1500	225	225	225	
NC Oils	2000	260	251	260	+10
N Canada	1000	35	35	35	
Nor Ctl G	2095	$7⅞	7⅛	7⅛	+ ⅛
Nor Ctl B p	z40	$16¼	16¼	16¼	
Nor Ct 150 p	150	$16¼	16¼	16¼	+ ⅛
Nor Ctl w	500	135	135	135	+ 3
Nor Elect	200	$18	18	18	+ ¼
NE Bell w	2820	275	260	265	—15
Northgat	1600	300	295	300	+10
Northld	3500	8	8	8	
Nudlama	1500	65	63	65	— 1
Numac	1200	59	8⅜	8⅞	+ ⅜
NWst A	30850	475	470	475	
NW Fin	z7	55	55	55	
Oakwood P	8700	55	51	53	— 2
Obrien	6000	33	33	33	— 3
Ocdentl Pt	1800	$12½	12⅛	12½	+ ½
Oil Patch	300	130	130	130	
Orchan	450	282	275	280	— 4
OSP Ind	2000	325	315	325	+ 5
Oshawa A	1212	380	375	380	
Oshawa w	1000	16	16	16	
Osisko	500	15½	15½	15½	—1½
P to S					
Pac Pete	4795	$13⅞	13	13⅞	+ ⅞
Pamour	4250	$8¼	8⅛	8⅛	— ¼
Pancana I	2550	50	50	50	—10
PanCdn P	550	$7¼	7¼	7¼	
Pan Centr	2049	110	108	110	+ 2
Pango Gld	500	95	95	95	—15
Pan Ocean	7675	$6	5⅞	5⅞	+ ⅛
Patino N V	780	$14	14	14	— ¾
Paulin A	z25	275	275	275	
Pe Ben O	2700	230	230	230	— 1
Peel Elder	z50	$10⅜	10⅜	10⅜	
Peerless	100	305	305	305	
Penningtn	500	$6	6	6	+ ¼
P Dept S	1300	$6½	6¼	6½	+ ⅛
Petrofina	200	$16¼	16¼	16¼	
Peyto Oils	5705	210	205	205	— 2
Phillips Cb	1000	$10	10	10	+ ¼
Photo Eng	z30	$21¾	21¾	21¾	
Pick Crow	2000	27	27	27	
Pine Point	210	$24½	24½	24½	
Pitt Eng C	300	$6¼	6	6	— ¼
Place G	700	16	16	16	— 1
Placer	400	$14½	14½	14½	
Pominex	500	50	50	50	+ 1
Ponder	1000	47½	47	47½	—2½
Pow Corp	345	58	8	8	— ⅛
Pow C 5 pr	1200	$8¼	8	8¼	
Prado Exp	800	90	90	90	—10
Precamb	1000	42	42	42	— 3
Pre Cable	800	$6¼	6⅛	6⅛	— ⅜
Preston	1500	$9¾	9½	9¾	— ⅛
Price Co	671	$13⅛	13⅛	13⅛	+ ¼
Pruma P w	1300	15	15	15	— 4
Pure Silv	2500	115	110	115	
QCI Ind	600	60	60	60	—10
Qasar Pet	300	155	155	155	—15
Que Man	1000	13	13	13	
Que Sturg	900	$5½	5⅜	5⅜	— ⅛
Radiore	1000	17	17	17	
Ram	2000	180	174	180	+ 6
Ranger	725	$15	14¾	14¾	— ¼
Rnk Org A	400	200	200	200	
Rayrock	1200	80	80	80	+ 6
Readers D	200	59	8⅞	8⅞	— ⅛
Realty A	300	300	300	300	
Reed Pap A	300	$19	19	19	
Reed Oslr A	150	450	450	450	
Reitman	800	57½	7½	7½	— ⅜
Repub Res	z100	28	28	28	
Revelstk	300	$6⅛	6	6	— ⅛
Revnu Prp	7006	60	60	60	
Rileys D	z150	77	77	77	
R Little	100	205	205	205	
Roman	380	$8½	8½	8½	+ ¼
Ronald Fd	200	$14	14	14	— ½
Rothman	z10	$9⅜	9⅜	9⅜	
Rothm 2p	z50	$13	13	13	
Royal Bnk	2298	$25⅞	25⅝	25⅝	— ⅛
Royal Tr A	902	$20⅜	20¼	20⅜	
Russel A	100	$12⅛	12⅛	12⅛	— ⅛
St Fabien	4000	3	3	3	
Schmelz	200	$8¾	8¾	8¾	
Scot York	4700	103	100	100	— 5
Scot Lasal	100	115	115	115	
Seaway pr	1500	460	455	460	+10
Shaw Pipe	300	305	305	305	
Shell Can	7439	$11⅛	10⅜	11⅛	+ ⅜
Sheperd P	200	201	201	201	+ 1
Sherritt	6791	460	435	450	— 5
Shore To S	2000	320	320	320	+10
Siebens	1850	$5⅛	490	5⅛	+22
Silverwd A	110	$8¼	8¼	8¼	— ¼
Simpsons	5400	$6¾	6¾	6¾	+ ⅛
Simpson S	172	$8⅞	8⅞	8⅞	
Sklar M	750	200	195	195	
Sklar W	200	100	100	100	
Skyline H	800	205	205	205	
Slater Stl	950	$9¼	8⅞	9¼	+ ⅜
Slater 6 pr	100	$13¾	13¾	13¾	
Sogepet	1400	60	60	60	+ 3
Southm A	1000	$22½	22½	22½	+ ⅜
Spar Aero	1100	130	125	125	—10
Spooner	500	12	12	12	— 1

Labatt Helps

LONDON, Ont. (CP) — Labatt Breweries of Canada Ltd. has agreed to provide financial and active support to Shinerama, the project that saw 18,000 students raise $185,450 this year for the Canadian Cystic Fibrosis Foundation by shining shoes. Labatt's will start by sponsoring the Shinerama national conference of student organizers next spring.

$ EXCHANGE

In Victoria today purchase of U.S. funds in terms of Canadian dollars was .9820 by the Royal Bank with .9825 for cheques and .9720 for coin. Selling rates were .9925 for cheques and .9930 cash.

MONTREAL (CP)—U.S. dollar in terms of Canadian funds at noon today was up 1-50 at $0.98 17-25. Pound sterling was up 49-100 at $2.29 43-100.

In New York, the Canadian dollar was down 1-50 at $1.01 17-50. Pound sterling was up 9-20 at $2.32 1-2.

GOLD

Closing gold prices today in U.S. dollars per ounce: London, 177.75; Paris, 182.29; Frankfurt, 179.46; Zurich, 180.00; Hong Kong, 174.66. Beirut, 5,790 per kilo.

TORONTO CLOSING AVERAGES MONDAY

154 Industrials	150.64	—0.72
12 Golds	370.92	—15.1
29 Base Metals	57.37	—0.93
19 Western oils	107.25	—2.58

Volume: 2.02 million.

Layoffs in B.C. Mines Pass 1,000, and Rising

By AL FORREST
Times Business Editor

Layoffs announced for the mining industry have surpassed 1,000, according to a study by the Mining Association of British Columbia.

Secretary-manager P. R. Matthew said the total will rise in 1975 unless there is a change in taxation policies and the market improves for copper.

The layoffs total 1,073 out of a mining work force of 14,700, which includes the office staffs of mining firms.

"These layoffs are the cumulation of rising costs, lower copper prices and the provincial government royalties," Matthew said.

The layoffs include:

—170 put out of work when the Giant Mascot mine was closed.

—Another 300 who lost their jobs when Anaconda Canada Ltd. closed its Britannia mine.

—480 miners who will be phased out of the Granduc mine in January.

—The 63 miners who lost their jobs at Jordan River.

—Another 60 men who were laid off when production was reduced at Similkameen.

Matthew said government taxation policies were not the only reason for the closures and cutbacks but the royalties acted as a last straw in a declining copper market.

However, all costs have increased during the year and mines have been caught in a squeeze because revenues have declined with the price of copper. It hit a high of just over $1.40 this year but has sunk to about 60 cents.

Mining costs are up about 45 per cent in one year.

This includes a 25 per cent increase in labor costs and sharply higher prices for steel, machinery, food and petroleum products.

Bunker oil is up 170 per cent in the past 12 months and some mines rely upon the fuel for turning steam generators to provide electricity where hydro power is not available.

Down cycles are nothing new for the mining industry but this is the first time they have been obliged to pay taxes, in the form of production royalties, whether making a profit or not.

Granduc Mines Ltd., which is cutting back production more than 50 per cent, has been paying a 2.5 per cent royalty on copper, gold and silver production. The royalty rises to 5 per cent in January.

In addition, it pays 50 per cent of all gold value over $100 an ounce to the provincial government in a super royalty. For silver, because the level of smelting is high enough, Granduc escapes the super royalty provisions.

It also escapes the super royalty in copper because the price is so low. It would have to pay a 50 per cent royalty on the value of copper produced above 85 cents per pound. It has not been that high since July and the forecast for 1975 is a price range between 58 cents and 70 cents a pound.

business

Coseka Resources

Coseka Resources Ltd. has announced a net income of $198,472 for the fiscal year ended July 31, 1974, slightly more than the $194,842 earned during the same period the previous year.

The report, issued by John S. Davidson, chairman, and P. R. Kutney, president, said Coseka has been holding back on exploration because it has been waiting for the price of natural gas to increase.

The wellhead price of gas applicable to Coseka's properties was to increase in the range of 60 to 131 per cent beginning Nov. 1, said the report.

The past rate for Alberta royalties was 16 2-3 per cent. The increase in revenue after the new rates would be in the range of 48 to 79 per cent, the report said.

Coseka also said it limited its exploration activities in fiscal 1974 because of high interest rates, uncertainties in provincial royalty plans and poor equity markets.

Bank Cdn. National

The Bank Canadian National has announced its 100th fiscal year ended Oct. 31 with assets totalling $4,125,680,252, a 24.9-per-cent increase from the previous fiscal year.

The bank's balance of revenue for the 1974 fiscal year was $37,017,374 compared with $34,284,399 in 1973.

Net profits for this year totatalled $12,988,506 or $1.86 a share compared with $12,473,399 or $1.78 a share in 1973.

Volume of loans increased to $2,772,001,807 from $2,199,223,716 last year.

Funds deposited at the fiscal year's end totalled $3,824,982,327, an increase of $765,745,472 from the previous year.

Allarco Dev.

Allarco Developments Ltd. has reported a third-quarter operating profit of $635,000 or 41 cents a share, bringing the total nine-month profit to $1,226,000 or 88 cents a share.

During the nine-month period in 1973, an operating profit of 51 cents a share was reported.

Company president Charles Allard said in the third-quarter report that construction of Allarco's methanol plants in Medicine Hat was "remarkable close to schedule in spite of the great difficulty in obtaining certain equipment."

"In spite of the down-turn in world demand for methanol the price remains at a high level and we do not foresee any difficulty in marketing the total output of our plants."

He also said television station CITV had been sufficiently completed to meet its target schedule of Sept. 1.

Chieftain Dev.

Chieftain Development Co. Ltd. reports a gross revenue of $8.9 million for the first nine months of 1974 compared with $4.6 million for the same period last year.

The company attributes the increase to its growing involvement in United States exploration drilling.

Cash income from operations increased to $1.09 million or 65 cents a share from $1.38 million or 46 cents a share for the first nine months of 1973.

After adopting accounting practices to provide for deferred income taxes, net income for the period ending Sept. 30 was $386,192, up from $214,564 in the same period last year.

Kenting Ltd.

Kenting Ltd. reports net income of $1,272,000; or $1.56 per share for the first three quarters of 1974.

The net income after extraordinary items was $1,330,000, or $1.64 per share. There was a loss of $49,000 after extraordinary expenses for the first nine months of 1973.

The company attributed much of its improved financial performance to the increased use of aircraft in the Arctic for serving various oil and gas camps.

Potter

Potter Distilleries Ltd. reports net earnings of $114,068 in the year ended Aug. 31, 1974, up from $105,860 during the previous year.

However, earnings remained unchanged at approximately 11½ cents a share because of additional shares issued during the fiscal year.

Gross revenue increased to $4,180,623 from $3,568,269.

President H. J. C. Terry said the distilling company will open a new blending and bottling plant in Oregon on March 1, 1975.

Q Broadcasting

Q Broadcasting and subsidiary companies report net earnings of $200,251 or 47 cents a share for the first nine months of 1974, up 129.3 per cent from $87,326 or 21 cents a share in the same period last year.

The company owns several radio stations and a television station in Prince George.

Met Stores

Net earnings by Metropolitan Stores of Canada Ltd. for the first nine months of the fiscal year totalled 2,473,302 compared with $1,695,225 is a similar period in 1973, the company's head office here reported.

Earnings per share were 89 cents, an increase of 35 per cent over the 66 cents a share for the comparable period a year ago.

Sales for the nine-month period totalled $78,789,860, an increase of 21 per cent over the total of $65,225,992 for the first nine months in the previous fiscal period.

Pace Industries

Pace Industries Ltd. reports net operating income before extraordinary items for the nine months ended Sept. 30, 1974, of $153,190 or 12.4 cents a share.

This compared with $57,828 or 4.7 cents a share for the same period in 1973.

The inclusion of extraordinary items totalling $1.2 million turned the profit for the period into a $1.1 million loss, the company said in a news release.

The company said the extraordinary items consisted mostly of goodwill the company valued at $975,656 collected on books during the last five years on the purchase of companies that have since folded.

MUTUALS
MONDAY

TORONTO (CP)—Recent prices of mutual funds supplied by The Canadian Mutual Funds Association Monday. They are the net asset value per share or unit (NAVPS) last calculated by the fund in accordance with its pricing practice as contained in the prospectus of the fund. n—no sales charge, x—U.S. Fund, y—delayed NAVPS.

CMFA Members	
Age Group	
Amer Growth	3.45
Cdn Sec Grth	3.83
Cdn Trusteed	4.39
Corp Invest	4.70
Corp Inv Stk	3.41
Grwth Equity	4.42
Japan	4.93
Special	1.71
All Canadian Gr.	
Compound	4.74
Dividend	4.82
Northern Egy	2.48
Revenue Grth	3.84
Venture	2.00
4000	3.16
Calvin Bullock Gr.	
Acrofund	.82
CIF	3.58
Canagex Gr.	
yBond	9.10
yFund	7.48
yInternationl	5.85
yMortgage	10.03
Eaton Group	
Commnwlth	10.81
Growth	6.13
Income	4.44
Internatnl	4.08
Leverage	2.35
Venture	2.04
Viking	4.05
Investors Group	
yGrowth	8.76
yInternatnl	3.80
yJapan	5.98
yMortgage	4.82
yMutual	4.26
yRetirement	4.21
yProvidnt Mu	5.37
yProvidnt Stk	3.82
Guardian Group	
Enterprise	.71
CIS Comp	7.05
nCIS Income	2.33
North Amer	2.68
Mutual Acum	4.75
Mutual Inc	3.90
Sec Income	9.59
World Equity	3.92
yNat Res Gth	3.30
Planned Invest Gr	
Canada Cum	3.22
Canada Gwth	3.80
Pld Resourcs	2.40
Taurus	2.23
Pret et Revenu Gr	
Americaln	5.29
Canadien	5.10
Retraite	4.87
Prevest Mut	5.80
Prudentl Gth	4.50
Savngs and Invest	
American	5.29
Canadian	5.10
Retirement	4.87
Unitd Bond Share	
Royfund	5.09
Royfund Inc	5.07
United Group	
yAccumulatv	3.31
yAccumula R	3.70
yAmerican	.90
yHorizon	1.22
yPension	2.16
ySecurity	4.57
yVenture	1.80
yVenture Ret	3.15
Universal Sav	6.03
Non Members	
Adanac	.96
Andrese	4.10
Assoc Inv	4.54
yBeaubran	3.61
Cambridge Gr.	
Growth	6.18
Intl Energy	1.70
Intl Gth	4.50
Intl Income	3.46
Univest	5.20
Cdn S Afr Gd	7.14
Capital Gth	7.53
Cardinal Div	2.30
xChase	4.48
xComp Cap	3.44
Desjardins Gr	
Canadian	5.69
yHypotheqs	4.10
yInternatl	5.29
yObligatns	4.73
Quebec	3.05
PEP	1.76
nySpec	2.78
Dixon, Krog	4.21
yDomin Comp	4.86
Dreyfus Group	
yIncome	7.71
yInternatl	8.14
Entarea Inv	4.29
nExecutv Can	5.62
nExecutv Intl	1.47
xFid Trend	13.80
Gdn Growth	6.43
nHarvard	3.31
Heritage	1.47
Keystone Gr	
Canada	4.44
Cus K-2	3.57
Cus S-1	13.52
Cus S-4	2.00
Polaris	2.15
xLex Rsrch	9.14
Mackenzie Gr	
yIndust Eq	3.82
yIndust Gth	12.70
xManhatn	2.12
Marlborough	3.20
Natrusco	11.44
NW Group	
Canadian	3.82
Equity	3.39
Growth	3.20
xOne Wm St.	10.86
xOppenhmr	4.50
Pemberton Gr	
nPacific Cmp	5.11
nPacific Div	3.59
nPacific Res	1.61
nPacific Ref	2.60
nPacific US	2.35
nPension Mu	5.05
PHN Group	
yBond	10.45
yCanadian	5.53
yFund	8.16
yPooled	21.46
nyRRSP	8.54
Principal Gr	
yCollective	4.13
yGrowth	3.00
yVenture	1.57
xPutnam	7.09
Scudder Gr	
nCanadian	3.64
nNorth Amer	3.00
xTech	4.51
Temple Gth	6.07
nTimed Invst	5.21
Trans Can Gr	
A	4.46
C	8.06
Special	3.47
Vanguard	3.62
Western Gwth	4.27
nXanadu Fnd	2.07

London Metals

LONDON (AP) — Today's closing metals in pound sterling per metric ton; silver in pence per troy ounce.

Copper — Spot 566 - 567; futures 585.5 - 586.

Tin — Spot 3,045 - 3,050; futures 3,010 - 3,015.

Lead — Spot 229.5 - 230.5; futures 217.5 - 218.

Zinc — Spot 335 - 336; futures 333 - 333.5.

Silver—Spot 117 - 117.5; 3 months 181.8 - 182.

GOLD QUOTES
MONDAY

LONDON (AP) — Closing gold prices Monday in U.S. dollars per ounce: London — $180.25; Paris — $184.29; Frankfurt — $180.40; Zurich — $181.00; Hong Kong — $173.25; Beirut — $5,790 (per kilo.)

SILVER QUOTES
MONDAY

Closing basic price of 1,000-ounce certificates in the Victoria area $4.10 U.S. bid and $4.30 asked, per troy ounce. Previous day 4.15 and 4.35.

NEW YORK CLOSING AVERAGES MONDAY

30 Industrials	579.94	+2.34
20 Transportation	138.39	—0.31
15 Utilities	65.86	—0.03
65 Composite	189.75	+0.30

Volume: 14.6 million.

BONDS

TORONTO (CP) — Selected bond quotes as of Dec. 6 provided to the Investment Dealers Association of Canada by Richardson Securities Ltd. with yield on asking price.

CORPORATIONS	Bid	Ask	Yield
Abitibi 9¾ 1 Apr 1990	91.00	93.00	10.69
Alt Gas 9¼ 15 Dec 90	89.00	91.00	10.42
Alg Stl 8¾ 31 Mar 91	85.00	87.00	10.42
Alcan 9⅜ 2 Jan 91	88.00	90.00	10.69
Bell 8 1 Aug 1980	93.50	94.50	9.27
Bell 9⅜ 1 Dec 1993	92.00	94.00	10.08
BC Sug 9½ 15 Sept 87	91.00	93.00	10.51
BC Tel 8⅝ 15 Oct 93	83.00	85.00	10.46
C Cem 8¾ 1 May 92	82.00	84.00	10.81
CPR 8⅞ 1 Feb 1992	87.00	89.00	10.24
CPSL 9⅜ 1 Oct 1990	88.00	90.00	10.70
Cominco 8½ 15 Apr 91	83.00	85.00	10.43
Con Gas 8⅛ 1 Feb 91	80.00	82.00	10.45
Con Gas 8⅜ 15 Oct	83.00	85.00	10.46
Dofasco 9 1 Feb 1991	90.00	92.00	10.01
Eaton Ac 9 1 Sep 93	83.00	85.00	10.89
Falcbrg 7¾ 24 Feb 91	77.00	79.00	10.47
Gif Oil 8½ 1 Dec 89	90.00	— —	— —
Gulf O 8⅜ 15 Sep 75	98.50	99.00	10.00
HudB MS 9 15 Jun 91	86.00	88.00	10.55
Imp Oil 8½ 15 Aug 89	87.00	89.00	9.94
Ind Ac 9½ 15 Oct 92	94.00	96.00	10.25
Int Nick 9¼ 1 Oct 90	91.00	93.00	10.15
Labatt 9¼ 1 Sep 1990	91.00	93.00	10.15
McMil 8½ 15 May 91	82.00	84.00	10.57
Noranda 9¼ 15 Oct 90	91.00	93.00	10.15
Nr Cen 8 1 Aug 89	77.00	81.00	10.58
Royal Bk 7 15 Apr 91	95.25	95.75	9.04
Simpsns 9½ 15 Dec 89	88.00	90.00	10.87
Traders 9½ 15 Jun 91	93.50	— —	— —
Traders 9 15 Oct 93	76.00	— —	— —
TCPL 9 20 Mar 1991	87.00	89.00	10.42
TCPL 8⅞ 20 Sep 92	86.00	88.00	10.36
Wstcst T 8 15 May 91	79.00	81.00	10.44
CONVERTIBLES			
Ackland 7½ 15 Jun 88	84.00	87.00	9.20
Agrain 6½ 15 Mar 92	62.00	66.00	10.91
Alt Gas 7½ 1 Feb 90	100.00	105.00	6.96
Beav L 5¼ 1 May 89	65.00	— —	— —
Scur Rn 7¼ 1 May 88	72.00	75.00	10.83
SimSrs 4½ 15 Oct 88	100.00	105.00	4.31
WstCst T 7½ 1 Jan 91	85.00	87.00	9.05
CANADA AND GUARANTEED			
7¼ 1 July 1975	100.10	100.15	6.98
5½ 1 Oct 1975	98.80	98.90	6.90
7¼ 15 Dec 1975-85	100.40	100.50	7.83
5½ 1 Apr 1976	98.10	98.20	6.95
3¼ 1 June 1976	94.85	94.95	6.88
5¾ 1 June 1976	98.20	98.40	6.90
7 1 July 1977	100.05	100.15	7.27
7 1 Sep 1977	100.00	100.10	6.96
3¾ 15 Jan 1978	90.50	91.00	7.02
8 1 Jul 1978	102.25	103.25	6.95
6½ 1 Jun 1979	96.75	97.25	7.23
3¼ 1 Oct 1979	83.50	84.00	7.24
5¾ 15 Dec 1979	93.50	94.50	7.07
6¼ 1 Apr 1980	94.75	95.75	7.22
5½ 1 Aug 1980	91.00	92.00	7.25
4½ 1 Sep 1983	80.00	80.25	7.64
5 1 Jun 1988	70.00	72.00	8.54
6¾ 15 Feb 1989	81.50	83.00	8.88
5¼ 1 May 1990	69.00	71.00	8.70
5¾ 1 Sep 1992	70.50	72.50	8.85
6½ 1 Oct 1995	75.00	77.00	8.96
3¾ 15 Mar 1998	50.00	53.00	8.37
3 Perps	37.00	39.00	7.69
CNR 5 15 May 1977	95.05	95.15	7.20
CNR 4 1 Feb 1981	81.00	82.00	7.73
CNR 5¾ 1 Jan 1985	79.50	81.50	8.53
PROVINCIALS AND GUARANTEED			
Alta 8⅛ 15 Jun 1991	88.00	90.00	9.32
Alta 7⅞ 15 Oct 1991	85.75	86.75	9.46
Alt Tel 7½ 15 Dec 91	82.50	83.50	9.34
AMFC 5½ 1 Nov 1986	75.50	76.50	8.71
BC Hyd 5¾ 18 Apr 91	65.00	66.00	10.02
Man Hy 8½ 15 Sep 91	86.00	88.00	9.99
Man Tel 7 15 Feb 93	73.00	75.00	10.01
Man Tel 8¾ 1 Mar 99	87.50	89.50	9.78
NB 7¾ 1 Mar 1996	78.00	80.00	10.05
NB El 7⅞ 15 Nov 96	79.00	81.00	10.03
Nfld 8⅞ 15 Sep 1994	86.50	88.50	10.24
NS 7¼ 1 Mar 91	77.00	79.00	9.87
Ontario 7 15 Feb 88	83.00	85.00	8.96
Ont Hyd 8¼ 30 Nov 78	98.50	99.50	8.40
Ont Hyd 9 30 Jun 95	92.00	93.00	9.80
Ont Hy 7⅞ 15 Sep 96	82.00	83.00	9.77
Ont Hy 8¼ 15 Sep 97	85.25	86.25	9.77
PEI 9 15 Sep 1991	90.00	92.00	9.99
Que 8 8 Feb 94	80.50	82.50	10.08
Que Hy 8⅜ 15 Oct 98	86.00	88.00	10.09
Sask 5¼ 15 July 82	80.00	81.00	8.72
Sask 7¼ 15 Aug 1988	82.50	83.50	9.42
Sask 8¼ 3 Dec 1998	85.25	87.25	9.62

EARNINGS

Autolec Inc., nine months ended Sept. 25: 1974, $115,000, profit, 18 cents a share; 1973, $48,000, loss, eight cents.

Belgium Standard Ltd., nine months ended Sept. 30: 1974, $381,000, 29 cents a share; 1973, $154,000, 11 cents.

Biltmore Industries Ltd., nine months ended Sept. 30: 1974, $114,000, 29.1 cents a share; 1973, $58,000, 10.3 cents.

Canadian Export Gas and Oil Ltd., six months ended Oct. 31: 1974, $766,000, nine cents a share; 1973, $362,000, four cents.

Canadian Foundation Co. Ltd., nine months ended Sept. 30: 1974, $926,000, loss, 88.6 cents a share; 1973, $107,000, profit, 2.5 cents.

Coldstream Mines Ltd., nine months ended Sept. 30: 1974, $626,000, loss, 21 cents a share; 1973, no comparable figures available.

Consumer's Gas Co., year ended Sept. 30: 1974, $27,142,000, $1.50 a share; 1973, $25,164,000, $1.39.

Dalmys Canada Ltd., year ended Aug. 31: 1974, $1,396,000, 93 cents a share; 1973, $1,085,000, 72 cents.

Digitech Ltd., three months ended Sept. 30: 1974, $55,000, loss, no per share figures available; 1973, $106,000, loss, no per share figures available.

Dustbane Enterprises Ltd., three months ended Sept. 30: 1974, $217,719, 14.6 cents a share; 1973, $279,045, 18.7 cents.

Great Lakes Power Corp. Ltd., nine months ended Sept. 30: 1974, $2,840,000, 62 cents a share; 1973, $2,063,000, $1.66.

A. L. Green Ltd., 36 weeks ended Oct. 5: 1974, $148,000, 12 cents a share; 1973, $286,000, 22 cents.

Halifax Developments Ltd., nine months ended Sept. 30: 1974, $86,000, no per share figures available; 1973, $1,000, no per share figures available.

Kam-Kotia Mines Ltd., nine months ended Sept. 30: 1974, $272,000, 6.3 cents a share; 1973, $405,000, 9.4 cents.

Laidlaw Transportation Ltd., year ended Aug. 31: 1974, $2,538,000, 81 cents a share; 1973, $2,431,000, 86.4 cents.

Laura Secord Candy Shops Ltd., six months ended Oct. 31: 1974, $2,283,000, loss, $1.98 share; 1973, $2,951,000, loss, $2.56.

Metropolitan Stores of Canada Ltd., nine months ended Oct. 31: 1974, $2,473,000, 89 cents a share; 1973, $1,914,008, 66 cents.

National Drug and Chemical Co. of Canada Ltd., 39 weeks ended Oct. 26: 1974, $612,000, 85 cents a share; 1973, $337,000, 74 cents.

Ogilvie Flour Mills Co. Ltd., six months ended Oct. 31: 1974 $3,446,000, $1.10 a share; 1973, $3,168,000, $1.01.

Peoples Jewellers Ltd., nine months ended Oct. 26: 1974, $861,675, 28 cents a share; 1973, no comparable figures available.

Silver Standard Mines Ltd., six months ended Sept. 30: 1974, $500,449, loss, no per share figures available; 1973, $3,195, profit, no per share figures available.

Skylar Manufacturing Ltd., 40 weeks ended Oct. 5: 1974, $903,000, 38 cents a share; 1973, $1,716,000, 73 cents.

Unicorp Financial Corp., nine months ended Sept. 30: 1974, $9,000, .2 cents a share; 1973, $26,000, one cent.

Terminal Link

TORONTO (CP) — Bristol-Myers Products Canada, a division of Bristol-Myers Canada Ltd., has signed with Datacrown Ltd., a national computer service company, for all its data processing.

Royal Trust MANAGED FUNDS

• NOVEMBER 30th, 1974 •

	Unit Price
"A" FUND (American Stocks)	$ 6.9814
"B" FUND (Bonds)	$ 8.7478
"C" FUND (Canadian Stocks)	$13.1203
"M" FUND (Mortgages)	$ 9.4265

CASH! TO MORTGAGE

Client wants home in South Oak Bay or Rockland. $60-75,000. Must have three bedrooms, den, living room, plus separate dining room. Older home in good condition would be preferred. Possession to suit vendor! If you are considering selling, please call:

PETER PRIMGAARD

385-9765 Charman Pacific Realty Ltd. 592-2596

THE CORPORATION OF THE DISTRICT OF SAANICH

ZONING BY-LAW

NOTICE OF PUBLIC HEARING

NOTICE is hereby given that all persons who deem their interest in property affected by any of the following proposed by-laws will be afforded an opportunity to be heard before the Municipal Council on the matters contained therein at a Public Hearing to be held in the Council Chamber, Municipal Hall, 770 Vernon Avenue, on MONDAY, December 16, 1974, commencing at 7:30 p.m.:

(a) "Zoning By-law, 1972, Amendment By-law, 1974, No. 51" — to rezone North Part of Lot 48, Plan 51 and Lots A and B, Plan 12537, all in Section 7, Victoria District, 3317, 3319, 3321, 3323 and 3327 Whittier Avenue, from Zone District RS-2 (detached housing) to Zone District M-1 (general industrial).

(b) "Zoning By-law, 1972, Amendment By-law, 1974, No. 52" — to repeal Section 10(5) of the By-law with respect to Prosecutions — Time Specially Limited.

A copy of the proposed by-laws may be inspected at the Municipal Hall, 770 Vernon Avenue, between the hours of 8:30 a.m. and 1:00 p.m. and 2:00 p.m. and 4:30 p.m. on any weekday except Saturday or statutory Holidays.

"G. HAYWARD"
Municipal Clerk

the Bay

Coins for Christmas Giving

Winnipeg 1974 Centennial Medallions

A lovely Christmas thought, and an ideal way to commemorate the Winnipeg Centennial. We have been authorized by the Winnipeg Centennial Committee to issue this limited edition of these handsome bronze and silver medallions. Only 2000 of each are available so place your order early and make sure of adding The Winnipeg medallions to your collection of Canadian Centennial works of Art.

Bronze Medallions $3. ea. 10 for 27.50
Silver medallions $10. ea. 10 for 97.50.
One of each 12.50

Mail or phone orders welcomed.

Coin and Stamp Shop

Hudson's Bay Company

SPENCER CASTLE

Spencer Castle
Because you only live once

Few things in life can equal the unique experience of living at Spencer Castle. Here, you don't merely live in Victoria, you are above it all.
Unbelievable views from one of the highest points in Victoria, with spacious private terraces. The elegant Victorian Spencer home is your entertainment and recreation castle. Mrs. Spencer's gardens are exclusively yours to enjoy and relive past opulence.
Seven huge floor plans, fitted with modern luxury.

$60,000 to $75,000

DISPLAY HOME
OPEN FOR VIEWING
DAILY
(Including Sunday)
10 A.M. TO 5 P.M.

2910 Cook St., Victoria B.C.
PHONE 384-4013

Danzo and Franco Holdings Ltd.

VICTORIA GLASS
MIRRORS ALL KINDS
360 BAY
388-4811 388-4141

HOME IN NANAIMO
FOR SALE BY OWNER:—

Magnificent view of Straits of Georgia. Approx. half-acre in most desirable area of city. Executive type home, oak, teak and elm panelling, post and beam construction. 9'x9'6" natural rock fireplace, 3 large bedrooms, 2 bathrooms, large kitchen with nook, separate dining room. Full basement with room for extra bedrooms, rumpus room or large sundecks.

Asking Price—$71,000

3595 Oakridge Dr., Nanaimo. Tel. 758-6976

3 Only
Cute and Cosy
TOWNHOUSES
OAK BAY
$43,500

• Immediate possession
• 2 Bedrooms, 1½ baths
• Oak Bay Village convenience

OPEN HOUSE
2134 Oak Bay
Mon.-Sat., 1-4

Trade Your Home
Whyte & Gower
Oak Bay Properties Ltd.
2227 Oak Bay Ave.
592-2407
Victoria's Leading Condominium Brokers

A Classic.

A classic concept in living, in comfort, in convenience. ord Selkirk Estates. We've borrowed a name from history, and now we're making history of our own. This is superb contemporary living for the discerning few, because, like all true classics, Lord Selkirk Estates is a limited edition: only 38 units comprise the collection. Our many luxury features are complimented by the peaceful setting overlooking the Gorge Waters on quiet Selkirk Avenue. To appreciate the complete concept of this classic new condominium complex, you must see it first hand. For full details and a personal invitation, call Bayshore Realty. But plan to do it very soon, Lord Selkirk Estates is a limited edition.

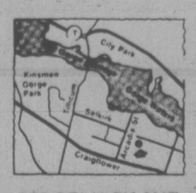

853 SELKIRK AVE.

Priced from $39,000 to $48,000
High Quality Wall-To-Wall Carpeting / 2 Balconies / Deluxe "U" Kitchens / Dishwashers (optional) / Some Skylights and Family Rooms / 2 Bedrooms / 2 Bedrooms and Den / Laundry Room within Suite / Sauna / Covered Breezeway to Entrance / Whirlpool Bath / Fully Landscaped

LORD SELKIRK ESTATES

Open for viewing: Monday thru Friday 1:30 p.m. to 8:00 p.m.
Saturday 11:00 a.m. to 5:00 p.m.

Bayshore Realty Ltd.
512 FORT STREET, TELEPHONE 388-6424
A CONCORD DEVELOPMENT

Redskins Win Preview

LOS ANGELES (AP) — Washington Redskins trounced Los Angeles Rams 23-17 Monday night to gain a berth in the National Football League playoffs for the second consecutive year.

The Redskins, however, realize they likely will be in Los Angeles again to play the Rams, champions of the National Conference West, in the first round of the playoffs in two weeks.

"It could be, "said coach George Allen of Washington. "We still have a chance to win the division if the Giants beat St. Louis."

Allen was not looking two weeks ahead, but three, as he continued: "Then we'd go up north (and meet Minnesota). We'd rather win the division," and play Central Division champion Minnesota, because "then we'd have the National Football League championship at RFK."

RFK is Robert F. Kennedy Stadium in Washington, D.C. New York Giants are at St. Louis and the Redskins finish at home against Chicago Sunday.

The Redskins, three-point underdogs against the NFC West Champion Rams, now 9-4, boosted their record to 9-4 and tied St. Louis for the lead in the NFC East on the passing of Bill Kilmer, who hurled three touchdown passes in the second quarter to give Washington a 20-10 halftime lead.

Allen gave his assessment of the game, his second triumph in as many returns to Los Angeles since he left the Rams as head coach after the 1970 season.

"It was a very physical game and could've gone either way. We beat a good football team. It was important for us because it put us in the playoffs; and it knocked out our chief rival—the Dallas Cowboys—after they had gone eight straight years."

Washington's victory also wiped out Detroit's hopes to make the playoffs as a wild-card team.

Allen, who worried about the pulled leg muscle of placekicker Mark Moseley and the possibly broken right leg of middle linebacker Harold McLinton, called it a "costly" victory.

The Rams lost for the first time in 13 home games since Chuck Knox took over from Tommy Prothro, Allen's successor.

Allen said he was not surprised that the Rams tried—and failed—on a surprise pass by Mike Burke from punt formation in the second period, because Dallas had pulled that trick in the Thanksgiving Day 24-23 loss to the Cowboys.

"We were ready this time," Allen said of Burke's pass that was broken up and gave Washington the ball on the Rams' 23. Four plays later, Kilmer threw a go-ahead touchdown pass.

Rams' starting quarterback James Harris, groggy from being hit by Redskin pass rushers late in the first half, sat out the second half as young Ron Jaworski ran the Ram offence.

★ ★ ★

AMERICAN CONFERENCE

Eastern Division

	W	L	T	F	A	Pct.
c-Miami	10	3	0	293	189	.769
w-Buffalo	9	4	0	250	225	.692
New England	7	6	0	321	255	.538
NY Jets	6	7	0	234	262	.462
Baltimore	2	11	0	152	284	.154

Central Division

	W	L	T	F	A	Pct.
c-Pittsburgh	9	3	1	278	186	.731
Cincinnati	7	6	0	280	232	.538
Houston	6	7	0	208	258	.462
Cleveland	4	9	0	227	316	.308

Western Division

	W	L	T	F	A	Pct.
c-Oakland	11	2	0	328	206	.846
Denver	7	5	1	303	277	.577
Kansas City	5	8	0	218	258	.385
San Diego	4	9	0	195	285	.308

NATIONAL CONFERENCE

Eastern Division

	W	L	T	F	A	Pct.
p-St. Louis	9	4	0	259	204	.692
p-Washington	9	4	0	278	196	.692
Dallas	8	5	0	274	208	.615
Philadelphia	6	7	0	214	200	.462
NY Giants	2	11	0	181	273	.154

Central Division

	W	L	T	F	A	Pct.
c-Minnesota	9	4	0	275	180	.692
Detroit	7	6	0	239	242	.538
Green Bay	6	7	0	207	196	.462
Chicago	4	9	0	152	237	.308

Western Division

	W	L	T	F	A	Pct.
c-Los Angeles	9	4	0	244	167	.692
San Francisco	5	8	0	191	215	.385
New Orleans	5	8	0	145	228	.385
Atlanta	2	11	0	101	268	.154

c-Clinched division title
w-Clinched wild card berth
p-Clinched playoff berth.

sports

DOUG PEDEN - EDITOR

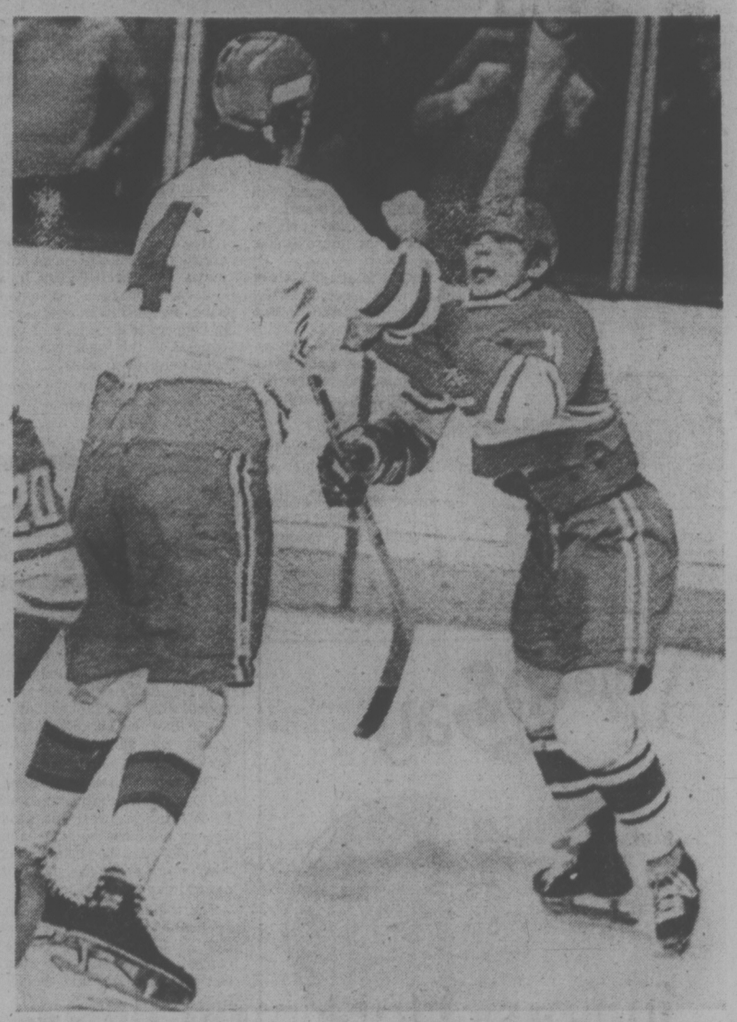

DAVID AND GOLIATH: Konstantin Klimov (right) of Moscow Selects is overmatched as he tangles with Montreal Juniors' Gilles Lupien near the end of Monday night's exhibition game in Montreal. Spearing infraction by Moscow's Aleksi Volchenkov precipitated a brawl at 18:08 of the final period. Montreal won the game 4-3. (CP Wirephoto).

bill walker

Will Country Squire Make Another Big Hit?

Will Joe Namath make that "one more big hit" before he packs it up, or was that truly his swan song as a professional quarterback Sunday as he sparked the New York Jets to a 20-10 upset victory over Buffalo Bills in National Football League play?

Whichever, and whether you agree with all his habits, or not, Broadway Joe is still quite a quarterback. And more important in this season his attitude has been entirely different.

Recently the Jets' coach Charlie Winter said of Namath: "I could not ask for more enthusiasm and co-operation. His attitude would surprise a lot of people. For instance, I recently saw a front office man on the bus offer Joe his seat but Joe declined and sat on the steps."

So this doesn't sound like the old Joe Namath, and maybe it isn't.

For Namath is no longer Broadway Joe either. He has abandoned his downtown pad for the life of a country squire in Long Island. And now, when he reports for practice, he comes early and stops late, looking at game films and studying plays, something the old Joe didn't always do.

He is also a disciple of transcendental meditation which he recently described as "being good for the mind and body, and for everybody." Namath says that Bob Oates Jr, a young author of several books on football, got him into it.

It enables him to relax and meditate, especially on planes. It has been described otherwise as like being in a deep sleep from deep concentration on blocking out external perceptions, yet a person could hear, for example, a telephone ring.

"It has to be taught by a person," Namath has conceded, and it can't be acquired just by reading a book.

When It Stops Being Fun

Joe was on TV the other night and although he ducked the question on his future — he has been playing out his option with the Jets this season — he did say that he would stop playing only when it stopped being fun.

He further explained it: "It is a week-to-week thing. It is still fun if you don't lose or get hurt. When you lose you take it home with you."

So Namath is still a pro, in mind and body, and on the field he performs in that manner. Certainly he has the utmost respect from his own teammates as well as the opposition, and if it is said he can read defences as well, if not better, than anybody, there's no doubt after watching him in action with a club which is not that superior in itself, that he himself is still in the super class.

Joe is playing his last season with the Jets on a $250,000-a-year contract. Is he worth more, how much, and if so just how much longer can his legs hold up? For after all, Namath now is in that other generation, the over-30 club, and if quarterbacks only get better with age, is the price that they pay worth it, especially in the case of Namath?

For he pays dearly for the privilege of playing football.

Metal Braces on Both Knees

Because he must come early to the stadium on game day just to get taped up and held together. In short, metal braces have to be strapped over both knees and the correct tensions applied. Then an elastic bandage is wound around his left thigh. After the game it's not uncommon for either or both his knees to be swollen and ice packs applied, they swell up so during a game. And only Namath knows what pain he must endure.

Sure, he's not alone in this special category. Many football players have some hurts people never know about, and they don't complain either. So do other pro athletes in other sports. If Namath's are more publicized, it's the mark of the man and his talents.

Still, what will he do? Will he go the World Football League where he could possibly ask for the moon, and be promised it; or will he stay in the NFL where he can get better protection for his wonky knees?

They are his most important commodity at the moment. His passing arm he never did have to worry about.

And now with "TM" also in his locker room, who knows what his future will hold. But one thing appears certain. "TM" may block out several things, but will it another $250,000-a-year-contract . . . or maybe more?

Happy Dionne Is Wings' Key To the Future

NEW YORK (CP) — If Detroit Red Wings ever attain a measure of the greatness they enjoyed in the days of Gordie Howe, Sid Abel and Ted Lindsay, Marcel Dionne will probably be leading the way.

"I'd say he's our key player and naturally we're rebuilding around him," says Alex Delvecchio, coach and general manager of the Red Wings.

Dionne is a much happier player this season since Delvecchio convinced him that he belonged in Detroit. The 23-year-old centre was named team captain and assigned Abel's old No. 12 on his uniform.

In the last couple of weeks, Dionne has been a whirlwind trying to snap the Red Wings out of a slump that dropped them into fourth place in the Norris division.

Dionne has 13 goals and 25 assist for 38 points, tying him with Bobby Clarke of Philadelphia for seventh place in the National Hockey League scoring race.

Dionne was a one-man show against New York Rangers in Detroit Nov. 20, when he scored three goals and assisted on a fourth but the Red Wings bowed 5-4. Last Thursday night, Dionne had three goals and an assist in a 6-4 victory over Boston Bruins.

Although Detroit has won only four of its last 19 starts, the club has three wins and a tie in its last five games. And the Red Wings are only a point behind third-place Pittsburgh.

The 5-8, 184-pound centre from Drummondville, Que., got off to a fine start this season. But on the road things started going wrong for the team.

"I had a big letdown. We went to Atlanta and we lost 10-1 and then we had a six-game road trip and got only one point. From that point on we had a few injuries and the team just collapsed. Now it seems that we're starting to pick up again."

Dionne was the No. 1 amateur draft choice of the Red Wings in the 1971-72 season and set a scoring record for a rookie with 77 points. He blitzed enemy nets for 40 goals and 50 assists in 1972-73 and led the Red Wings in 1973-74 with 24 goals and 54 assists for 78 points.

But he was unhappy under coaches Johnny Wilson and Ted Garvin, who sometimes set him down when he didn't show the potential they felt he had.

Marcel said for a couple of years he kept hearing that he would be traded. Then Delvecchio came on the scene and he turned Dionne into a positive thinker with a future in Detroit.

Meanwhile, Boston Bruins will be without regular goalie Gilles Gilbert when they go on the road today to play against Kansas City Scouts.

Gilbert, with an injured back, will be replaced by Ross Brooks.

DON'T FORGET THE GOALIES

When a team scores 21 goals in two games, as Victoria Cougars did on the weekend, even the winning goaltenders tend to be overlooked.

But Cougars' netminding tandem of Lloyd Saar and Bob Leslie rate more than a cursory mention at the bottom of the summary. They're as responsible for Victoria's success as those high-flying forwards.

In fact, they're running second and third in the Western Canada Hockey League goaltending race, according to latest statistics released today.

Jerry Farwell of Medicine Hat Tigers is the leader with a 3.18 goals-against average but Saar isn't far off the pace at 3.35 while Leslie has a 3.38 mark.

Under coach Pat Ginnell's system of alternating the two, Saar gets the call tonight at Memorial Arena when the Cougars take on Winnipeg Clubs in an 7 p.m. encounter. He was in goal Saturday when the Cats demolished Winnipeg 15-1 and watched from the bench Sunday in Kamloops when Leslie tended goal in Victoria's 6-2 win over the Chiefs.

Ginnell's biggest problem tonight will be getting his hopefuls to take Winnipeg seriously. After the clubs were bombed here Saturday, they were humiliated 14-2 Sunday in New Westminster by the Bruins.

Yielding 29 goals in two games isn't going to get you far in the standings, but Clubs simply aren't that bad. They've relinquished 148 goals in 27 games, an average of approximately 5.5 a game, and a day's rest may make them more obstinate tonight.

Mel Bridgman, the league's scoring leader with 75 points on 35 goals and 40 assists, survived a gash over his eye in Kamloops to finish the game there and complete a seven-point weekend.

He'll be out to add to that total tonight.

Sabres Present Case in Points

MONTREAL (CP) — Buffalo Sabres currently are enjoying their most impressive season in their five-year history.

And statistics released by the National Hockey League Monday cite several reasons for the club's success.

The Sabres lead all 18 teams in points with 46. They have the individual scoring leader in centre Gilbert Perreault with 48 points and boast a line with each member recording 20 goals.

In addition, the Sabres have the leading point man among rookies in right winger Dan Gare with 26.

The Buffalo club has lost only four games this season—second best to the two losses suffered by Los Angeles Kings — and hold a 14-point lead over runner-up Boston Bruins in the Charles Adams division.

They are on an 11-game undefeated streak with nine wins and two ties and have lost only one of their last 22 games — 18 victories, three ties.

Leading scorers:

	G	A	Pts	PIM
Perreault, Buf	20	28	48	18
Orr, B	16	31	47	16
Robert, Buf	20	23	43	35
Esposito, B	21	21	42	17
Martin, Buf	20	22	42	49
Lafleur, M	20	20	40	17
Dionne, D	13	25	38	6
Clarke, Pha	10	28	38	55
Mahovlich, M	11	24	35	20
Luce, Buf	14	19	33	16
D. Potvin, NYI	6	25	31	38
Boudrias, V	6	25	31	20
Goldsworthy, Min	18	12	30	19
Ramsay, Buf	14	16	30	10
Shock, Pgh	9	21	30	8
Hextall, Min	7	23	30	47
Unger, St L	13	16	29	59
Vickers, NYR	11	18	29	12
Lapointe, M	11	18	29	35
Lemaire, M	11	18	29	8
Bucyk, B	7	22	29	6
Apps, Pgh	13	15	28	19

'Kicked the Stuffing Out of Them'—Regan

MONTREAL (CP) — The views from opposing benches during the bolstered Montreal Juniors' 4-3 victory over Moscow Selects Monday night were distinctly different.

"We not only beat them — kicked the stuffing out of them," said coach Larry Regan of the Quebec Major Junior Hockey League club that had six Nova Scotia Voyageurs of the American Hockey League added for the occasion.

"We didn't give them a lot of room to make their long turns and wheel," said Regan. "That's what we wanted — go to them as long as we could. We had two men in deep all the time."

Assistant coach Alexander Prilepski of the Selects was less impressed with the Canadian showing.

"We know the tactics of the Canadian teams very well. The Canadians prefer strong play and real force, and less speedy play."

Prilepski said he "did not see" a vicious spearing incident by defenceman Aleksei Volchenkov that precipitated a donybrook at 18:08 of the final period. The juniors had three skaters against the Soviet's four when the penalties were assessed, but Prilepski said the Canadians got off lightly.

"The fight was unexpected for us," he said. "Eventually we found that the referee was officiating from premonition."

Prilepski said Konstantin Klimov and Alexander Lobanov received "wounds" during the ensuing brawling and that referee Marcel Vaillancourt "ignored" four Canadians beating up a Soviet skater.

Volchenkov speared Richard Bowness of the Juniors. When defenceman Gilles Lupien saw Bowness on the ice he rushed in and pounded the Russian offender with punches. Jean-Luc Jacob and Robert Picard, along with Lupien, were handed majors for fighting and game misconduct penalties, while Volchenkov received a major for spearing.

The Juniors won on the strength of a third-period power-play goal by Jean-Luc Phaneuf at 13:09 after the Soviets had drawn to a 3-3 tie on a pair of goals by forward Konstantin Klimov earlier in the period.

The Juniors had led 3-1 until Klimov's first goal at 5:25 of the final period.

Peter Sullivan, along with Voyageur team-mate Andruff, had scored for Montreal in the first period to offset a goal by Zelmut Balderis. Denis Daigle scored the only goal of the second period.

All-Star Dinner Tickets on Sale

Tickets to the 20th annual Western Canada Hockey League all-star banquet, to be held Jan. 13 at the Empress Hotel, will go on sale tonight during the Memorial Arena game between Victoria Cougars and Winnipeg Clubs.

With scouts and other representatives of professional teams expected to occupy more than 100 seats, only about 200 tickets will be available to the general public.

The stag dinner is a prelude to the WCHL all-star game the following day.

Wally First . . . and Second

NANAIMO — Wally Weinberger of Victoria collected a rather large pay cheque after coming up with a rare bowling double at the weekend in a 20-game fivepin tournament here at Fiesta Lanes.

Weinberger finished first and second in the tourney. His 5,388 Saturday total stood up for first place and his 5,387 Sunday tally was good enough to take second spot.

The pay cheque total was $807 — $500 for first, $200 for second, $72 for his half of a "doubles" pot and $25 for a high five-game block.

Gary Fisher of Surrey was third with a 5,268 total ($100) and King Lee of Victoria finished fourth with 5,126 ($50).

Jim McCreedy of Port Moody emerged atop the handicap division and collected $425 for his 5,853 total.

Fisher was second in handicap with 5,730.

McCreedy's 408 score Sunday was the high single game of the tourney while Don Brown of Victoria rolled the high block with 1,501 Saturday.

Clark Rink Gains Semis

EDMONTON — Semi-final matches in the Canadian open carspiel men's curling event are scheduled today with George Fink of Calgary meeting Vic Wintoniak of Edmonton and Tom Longmore of Red Deer facing Lyle Davis of Lethbridge.

Finals are scheduled tonight, as are finals in the women's "tournament of pearls" competition.

Semi-finalists in the pearls event were rinks skipped by Donna Clark of Burnaby, Edmonton's Dorothy Goulet, Betty Cole of Edmonton and Myrna McQuarrie of Lethbridge.

Sports Menu

TONIGHT

HOCKEY

8 p.m. — Western Canada League, Winnipeg Clubs vs. Victoria Cougars, Memorial Arena.

7:15 p.m. — South Vancouver Island Junior "B" League, Fuller Lake Flyers vs. Saanich Braves, G. R. Pearkes Arena.

WEDNESDAY

HOCKEY

9 p.m. — South Island Big Six League, James Bay Athletic Association vs. Chemainus Blues, Juan de Fuca Arena.

7 p.m. — Greater Victoria High School League, Esquimalt vs. Mt. Douglas, Pearkes Arena.

RUGBY

3 p.m. — Greater Victoria High School League, Mt. Douglas at Belmont, St. Michael's at Oak Bay, Parkland at Claremont, Victoria at Spectrum.

Eagleson Sees Pro Hockey on Thin Ice

TORONTO (CP) — Alan Eagleson says professional hockey is about to pay for its lackadaisical approach to expansion, inflated salaries and the demise of several minor leagues.

The executive director of the National Hockey League Players' Association will appear later this week before the Senate committee on banking trade and commerce which now is studying the Combines Investigation Act — also known as Bill C-22.

"In the last few weeks some 140 professional hockey players reported they are without work," Eagleson said this week. "They are players who, in the last two years, have belonged either to an NHL or a WHA team.

"About 30 of them are former NHLers and 110 are from the WHA."

Eagleson identified defenceman Arnie Brown as one of the unemployed along with goaltender Gerry Gray and forwards Real Lemieux and Danny Schock.

In the case of Lemieux, Eagleson said the NHL's Buffalo Sabres told him to "go home, because they had no further need for his services."

"Then there's Arnie Brown, formerly with Toronto Maple Leafs, New York Rangers, Detroit Red Wings, New York Islanders and Atlanta Flames.

"One day the Flames called him in and told him he had a year left on his contract but they wanted him to play in Omaha. They had no room for him at Atlanta and no NHL team was interested in him.

"He refused and asked if they would release him if he made his own deal with an NHL or WHA team. They agreed and he signed with Michigan Stags of the World Hockey Association . . .

"Gerry Gray, who belongs to the NHL Islanders, was shipped to Indianapolis Racers of the WHA and told one day: 'Sonny, you're out of work; good luck.'

"Or take the case of Dan Schock (brother of Pittsburgh Penguins captain, Ron Schock). He was traded to Philadelphia Flyers by Boston Bruins for Mike Walton. They shipped him to Richmond of the American League where he scored 48 goals two years ago and 23 last year.

"The owners of the Richmond team, which is co-sponsored by Philadelphia and Washington Capitals, called him in and just let him go.

Eagleson lists expansion by both the NHL and WHA as contributing to the closure of minor pro leagues, thus depriving many still young players of an opportunity to perform.

". . . You'll find that every time one of the big pro leagues expands, one of the farm teams is being forced out of business. Just think of Boston, Cleveland, Portland, Jacksonville and the rest."

Quick to criticize, Eagleson also offers some suggestions that no doubt he'll present to the House committee next week.

"The most important step would be consolidation of the existing product after making some adjustments," says the players' association executive director. "The World Hockey Association should cut down to eight strong teams from 14."

"Then it could compete with the NHL.

"As for the NHL, if they had any brains they'd do some of the following:

"First, move California Seals out of Oakland and place them in Denver or Seattle where they would draw fans. Then the Washington and Kansas City (Scouts) franchises should be reviewed and adjustments made to either help them or return their money.

"What's the sense of having beautiful buildings and no fans. If the NHL wants to expand, it should do something for the new teams — like being allowed to protect only 10 players (instead of 15).

"I think it's ridiculous to see such players as John Van Boxmeer of Montreal Canadiens, Chuch Lefley and Claude Larose of the same team until they were traded to St. Louis (Blues), sitting in the stands while Washington and Kansas City are dying for talent."

COUGAR Hockey

AL HILL
Left Wing

Tuesday 8:00 p.m.
Memorial Arena
Event No. 15
VICTORIA COUGARS
take on
WINNIPEG

Adults $3.00, Youths and Senior Citizens $1.75, Children Under 12 $1.25

West Has Another All-Star QB

TOM WILKINSON
. . . runaway choice

TORONTO (CP) — Tom Wilkinson of Edmonton Eskimos, the most efficient if not the most stylish passer in Canadian football, is the runaway choice as quarterback on the 1974 all-star team — one of nine first-time nominations.

The 31-year-old veteran of seven seasons in the Canadian Football League won by a wide margin over Ron Lancaster of Saskatchewan Roughriders, picked in 1970 and 1973, in voting by the Football Reporters of Canada. Makeup of the team was announced Monday.

The selection of Wilkinson continued a pattern of Western domination of the quarterback position. Don Jonas of Winnipeg Blue Bombers was the winner in 1971 and 1972, and the East hasn't captured the position since Russ Jackson of Ottawa Rough Riders was named in 1969.

Other offensive players named to the team for the first time are Lou Harris of British Columbia Lions, one of five rushers to exceed 1000 yards this season, at running back, Rhome Nixon of Ottawa at wide receiver, Larry Watkins of Edmonton at tackle and Curtis Wester of B.C. at guard.

First-timers on the defensive squad are George Wells of Saskatchewan at end, Roger Goree of Calgary Stampeders at corner linebacker, Paul Williams of Winnipeg at one defensive halfback position and Dickie Harris of Montreal Alouettes, tied with Lorne Richardson of Saskatchewan, at another.

Joining Wilkinson in the offensive backfield are perennial all-star George Reed of Saskatchewan, named for the ninth time in 10 years, and Roy Bell of Edmonton, a repeater from 1973, at the other running-back spot, and Johnny Rodgers of the Grey Cup champion Alouettes, another repeater from last season, at wide receiver.

Tight-end is Tony Gabriel of Hamilton Tiger-Cats named outstanding Canadian in the CFL this season. Gabriel previously made the all-stars in 1972.

Charlie Turner of the Eskimos is back at tackle for the second straight year, Ed George of Montreal is named a guard for the fourth successive year, and Bob Swift of Winnipeg is the centre, a position he captured in 1971 and 1972.

The West dominated the offensive squad, winning eight spots along with six on defence. Eastern clubs took four offensive spots and seven on defence, including the one tie.

Jerry Campbell of Ottawa was chosen middle linebacker for the fifth consecutive year, having made the all-stars for the first time in 1969 at a corner linebacking spot.

Defensive tackles are John Helton of Calgary, for the fourth year in a row, and Jim Stillwagon of Toronto, previously named in 1971 and 1972. Wayne Smith of Ottawa joins Wells at end after a one-year absence, and Mike Widger of Montreal is back at corner linebacker for the second year in a row.

Other defensive backs are Al Marcelin of Ottawa, previously chosen in 1970 and 1973, Dick Adams of Ottawa for the third straight year, and Larry Highbaugh of Edmonton, a repeater from last season.

Wilkinson, who was released by Toronto and B.C. before catching on with Edmonton, is the first to admit he isn't built in the mould of the classic quarterback. He carries a chunky 190 pounds on a five-foot-11 frame.

But he gets the job done as reflected in the Eskimos' 29-16-3 record in the last three seasons. Under his direction, they tied for first place in 1972 and finished alone atop the Western Conference in 1973 and 1974.

Having been named the outstanding player in the CFL for 1974, Wilkinson now has one bit of unfinished business —a Grey Cup. He got the Eskimos to the big game the last two years but was injured both times and had to settle for second best, losing to Ottawa in 1973 and Montreal in 1974.

CURTIS WESTER
. . . in guard slot

★ ★ ★

OFFENSIVE TEAM

Quarterback — Tom Wilkinson, Edmonton; running backs — Lou Harris, British Columbia; George Reed, Saskatchewan; Roy Bell, Edmonton; wide receivers — Johnny Rodgers, Montreal; Rhome Nixon, Ottawa; tight end — Tony Gabriel, Hamilton; tackles — Charlie Turner, Edmonton; Larry Watkins, Edmonton; guards — Ed George, Montreal; Curtis Wester, B.C.; centre — Bob Swift, Winnipeg.

DEFENSIVE TEAM

Ends — Wayne Smith, Ottawa; George Wells, Saskatchewan; tackles — John Helton, Calgary; Jim Stillwagon, Toronto; middle linebacker — Jerry Campbell, Ottawa; corner linebackers — Mike Widger, Montreal; Roger Goree, Calgary; defensive backs — Al Marcelin, Ottawa; Dick Adams, Ottawa; Larry Highbaugh, Edmonton; Paul Williams, Winnipeg; Lorne Richardson, Saskatchewan (tied); Dickie Harris, Montreal (tied).

ACROBATIC SOLOIST with Ice Capades, Richard Ewell will again be featured performer when skating show returns to Memorial Arena Wednesday. Former U.S. national junior champion, the California skater has developed dazzling routine in three years as professional. Ice Capades continues until Sunday, with two shows on each of last two days.

Juniors, Hotelmen Take Final First-Half Games

Victoria Junior Men and Hotel Douglas closed out the first half of the Victoria Senior "B" Men's Basketball League with narrow victories Monday at Royal Oak Junior High School.

Junior Men edged Stevens Interiors 64-63 in the first game of the doubleheader while the Hotelmen nipped James BayAthletic Association, 85-82.

Steve Rothwell paced the Junior Men with 14 points and Jack Munch added 12. Jim Cunningham led Stevens with 20 points and Rick Humber chipped in 12. Stevens led 31-30 at half time.

Corky Jossul hit for 20 points while Tom Hatcher and John Lauvaas contributed 18 each to carry the Hotelmen to their win.

Harry Hunter scored 30 points and Mike Morrill added 14 to lead the James Bay attack.

Lauvaas finished the first half of the season as the league's top scorer with 207 points, one better than Cunningham. Lauvaas also topped the league from the foul-line with 29 of 32 attempts for a 91 per cent average. His 18.8 points per game was also the highest average in the loop.

Hatcher took third place on the scoring list with 193 points while Hunter was fourth with 182 and Jim MacKay of London Boxing Club fifth with 180.

London Boxing	10	1	910	670	20
Hotel Douglas	8	3	812	776	16
James Bay	4	7	698	724	8
Junior Men	4	7	645	700	8
Stevens Interiors	2	10	819	1014	4

HOTEL DOUGLAS (85) — Al Huddleston 3, Bruce Vallor 5, Corky Jossul 20, Barry Turner 2, Mike Taffe 14, John Lauvaas 18, Tom Hatcher 18, Dan Wade 3, Don Horwood 2.

JBAA (82) — Tony Anderson 8, John Campbell 6, Pete Grabowski 3, Harry Hunter 30, Al Martin 2, Mike Morrill 14, John Rodbool 7, Ian Scott 8, Hans de Goede 2, Mike Wallace 2.

JUNIOR MEN (64) — Jim Griffin 4, Jack Munch 12, Bent Hanson 2, John Hampton 2, Kevin Worth 8, Steve Rothwell 14, George Lomas 8, Thad Newman 2, Vanni Barbon 7, Doug Irving 5.

STEVENS (63) — Tom Carson 5, Jim Cunningham 20, Gary Woodburn 11, Rick Humber 12, Dave Hagstrom 2, Rick Allen 5, Bob Lee, Rob Marshall 4, Carl Reid 2, Dan Ireland 2.

Laker Machine Crushes Bucks

Lake Cowichan Lakers rolled to another one-sided South Island Big Six Hockey League win Monday by trouncing Ingraham Buckaroos 9-0 at Memorial Arena.

Doug Hanna paced the unbeaten Lakers with three goals. Rick Boyd chipped in two and Alvin Whyte, Mike Haddon, Rod Hunter and Neil Sanders added singles.

John Lindsay blocked 30 drives to record his second shutout while Bucks' goalie Ron Griffis made 29 saves.

★ ★ ★

	P	W	L	T	F	A	Pts.
Cowichan	20	19	0	1	139	33	39
Stockers	17	9	6	2	88	76	20
Chemainus	19	6	10	3	90	94	15
Ingraham	17	4	11	2	49	105	10
James Bay	17	2	13	2	51	91	6

Next game: Wednesday — Chemainus vs. James Bay, Juan de Fuca Arena.

HOCKEY TRAIL

AMERICAN LEAGUE

Northern Division						
Providence	17	3	3	99	64	37
Rochester	13	7	4	89	67	30
Nova Scotia	13	8	3	85	73	29
Springfield	10	9	6	98	79	26
New Haven	6	13	5	77	89	17
Southern Division						
Baltimore	10	9	6	75	79	26
Richmond	9	14	4	88	103	22
Hershey	9	11	3	82	95	21
Virginia	8	11	5	73	83	21
Syracuse	6	16	5	83	117	17

Next games: Wednesday — Nova Scotia at Syracuse; Baltimore at Virginia.

B.C. JUNIOR

Interior Division						
Kelowna	23	4	0	198	98	46
Penticton	15	14	1	164	140	31
Vernon	14	15	2	152	159	30
Merritt	11	18	1	137	224	23
Coast Division						
Langley	15	12	1	151	154	31
Chilliwack	15	16	0	152	163	30
Bellingham	13	18	1	141	138	27
Nanaimo	10	19	0	129	148	20

Moss Stays With Argos

TORONTO (CP) — Joe Moss, who took over as acting head coach of Toronto Argonauts in mid-season after the Canadian Football League team fired Johnny Rauch, has been appointed as defensive co-ordinator.

Russ Jackson, the former Ottawa quarterback, who begins a five-year contract as head coach Jan. 1, announced that Moss has been rehired for two years.

But he said assistant coaches Bill Quinter and Rod Humenuik will not return in 1975.

FIGHT FANS GET IN GARDEN ACT

NEW YORK (UPI) — Spectators at Madison Square Garden, angered over a boxing decision, threw bottles and chairs and fought among themselves late Monday. Three policemen were injured and five persons were arrested.

Police restored order after about 20 minutes.

A police spokesman said about 100 persons in the crowd became unruly after Mike Quarry won in a unanimous decision over Pedro Soto. Police said they began throwing chairs and breaking bottles, and at 10:30 p.m. the unruly crowd spilled into the streets near Eighth Avenue and continued fighting.

Step One to Top Status For B.C. Junior Loop

VANCOUVER (CP) — The British Columbia Amateur Hockey Association has made the first move in allowing the B.C. Junior Hockey League to obtain Tier One status for the 1975-76 season.

The association held its semi-annual meeting here during the weekend and set up a committee to establish provision by which it would grant the league promotion from Tier Two status.

Three leagues in Canada which now have Tier One status under the Canadian Amateur Hockey Association are: the Quebec Major Junior Hockey League, the Ontario Hockey Association and the Western Canada Hockey League.

CAHA regulations allow provincial branches to designate status.

The BCAHA committee studying the move includes Don Ewart of Penticton, Leo Margolis of Nanaimo, Bill Colbourne of Burnaby and Ray Peebles of Quesnel.

In applying for the promotion in status the junior league cited a heavy growth in junior hockey in B.C. as the major reason.

The BCJHL now consists of Kelowna Buckaroos Penticton Broncos, Merritt Centennials and Vernon Vikings in the Interior Division and Chilliwack Bruins, Langley Lords, Bellingham Blazers and Nanaimo Clippers in the Coast Division.

LYNN COASTS TO WIN IN MOSCOW TOURNEY

MOSCOW (AFP) — Canadian champion Lynn Nightingale of Ottawa won the women's singles title at the Moscow international figure skating tournament Monday.

Miss Nightingale, 18, took the lead in the compulsory figures and maintained it through the short program and free skating, scoring a total of 220.13 points and nine ordinals.

She finished ahead of Ludmilla Bakonin of the U.S.S.R., who had 209.52 points and 28 ordinals, and Petra Wagner of West Germany with 209.43 points and 26 ordinals.

Ordinals reflect the relative placings of each competitor by the judges.

In fourth place was Juli Mackinstry of the United States with 207.89 points and 33 ordinals, followed by Elena Litkina of the Soviet Union with 202.05 points and 46 ordinals.

Brenda, Wendy Ranked at Top

Brenda Cameron and Wendy Barlow of Victoria are rated first in their age groups, according to 1974 provincial ranking lists released by the B.C. Lawn Tennis Association.

Miss Cameron leads the province in the girls' under-16 group while Miss Barlow is the top B.C. girl under 14.

Brenda is ranked fourth in the under-18 division while Wendy's sister Lori Barlow is eighth. In the under-16 section, Nina Bland of Victoria is third and Lori Barlow is ranked seventh.

Victorians behind Wendy in the under-14 group are Andrie Levey, who is seventh, and Jennifer Bland, ranked 13th.

Vancouver Island's top junior, Glen Bradshaw, didn't play in enough B.C. tournaments last season to be ranked but several other Victoria boys placed fairly high up.

Scott Braley was ranked ninth in the under-18 section and sixth in the under-16 division. Vince MacDonald was 13th in the under-16 and sixth in the under-14 group. Randy Dingwall of Campbell River was selected ninth in the under-16 group and 11th in the under-14s. Colin Ayers of Victoria was sixth in the under-12 boys' division.

Top-ranked players in all other age groups are from Vancouver.

Dave Becker heads the boys' list and Patti Moran tops the girls in the under-18s Jim Lees is first choice in the boys' under-16s and in the boys' under-14 division Mike Kerr is top-ranked.

Soccer Clubs Fined, Banned

VANCOUVER (CP) — Two soccer teams involved in a fight-marred game Dec. 1 have been fined a total of $300 and temporarily suspended from league play.

Dennis Lewis, public relations officer for the B.C. Soccer League, said Sunday the league's executive will decide Thursday when the Portuguese Club of Vancouver and Lusitania can return to action.

The clubs were playing in the second half with the score tied at 1-1 when several hundred of the 700 fans stormed onto the field to protest a referee's call. A series of fist-fights ensued and the game was called off.

Lewis said PCOV was fined $100 and had its performance bond increased to $300 from $100. Each team is required to post a $100 bond which may be forefeited for bad conduct, although in this case both teams keep their original bond.

Lusitania was fined $200 and also had its performance bond raised to $300.

In addition, both teams are required to designate six stewards, or guards, to be responsible for crowd control at all their games when they return to the league.

Lewis said the teams will not replay the game unless it affects the league standings at the end of the year.

O.C. SOCCER STANDINGS

LONDON (CP) — Old Country soccer standings after Saturday's games:

ENGLISH LEAGUE

Division I	W	T	L	F	A	Pts
Stoke	10	7	4	36	25	27
Everton	7	12	1	29	19	26
Man City	11	4	6	29	27	26
Liverpool	10	5	5	27	16	25
West Ham	10	5	6	29	29	25
Ipswich	11	2	8	28	18	24
Burnley	10	4	7	38	32	24
Derby	8	7	5	34	29	23
Middlesbrough	8	6	6	28	26	22
Newcastle	8	6	6	28	28	22
Sheffield U	8	5	7	29	33	21
Leeds	8	4	9	28	24	20
Birmingham	8	4	9	31	32	20
Wolverhampton	6	8	6	24	25	20
Tottenham	7	5	9	27	27	19
Coventry	5	8	8	28	39	18
Queen's PR	6	5	10	22	30	17
Arsenal	6	4	10	24	27	16
Chelsea	4	8	8	21	25	16
Carlisle	6	3	12	19	25	15
Leicester	5	5	9	20	27	15
Luton	1	7	12	17	33	9
Division II						
Man United	14	4	3	38	17	32
Sunderland	11	5	4	36	16	27
Norwich	9	8	3	27	15	26
West Brom	9	7	5	25	15	25
Hull	8	7	6	26	35	23
Oxford	9	5	7	21	29	23
Aston	8	6	6	28	16	22
Bristol C	8	6	6	17	17	22
Bristol R	8	6	7	22	25	22
Blackpool	7	7	7	21	17	21
Notts F	8	5	8	24	28	21
Notts C	6	8	7	26	30	20
Bolton	7	5	8	21	21	19
York	7	5	9	26	28	19
Fulham	6	6	8	23	19	18
Orient	4	10	6	15	23	18
Southampton	6	5	8	26	29	17
Oldham	5	5	9	21	26	15
Sheffield W	4	7	10	24	33	15
Cardiff	5	5	9	21	30	15
Millwall	4	6	10	20	29	14
Portsmouth	3	8	10	15	30	14
Division III						
Blackburn	11	6	4	27	17	28
Swindon	10	7	5	35	31	27
Crystal P	11	4	6	32	28	26
Colchester	9	7	6	36	27	25
Charlton	11	3	7	37	32	25
Plymouth	11	3	7	30	26	25
Peterborough	10	5	6	21	23	25
Preston	10	4	8	35	28	24
Port Vale	8	8	5	31	27	24
Southend	9	5	8	28	22	23
Hereford	9	5	8	30	28	23
Wrexford	7	8	6	33	27	22
Watford	6	10	6	29	33	22
Walsall	7	6	8	31	27	20
Bury	7	5	10	23	23	19
Gillingham	6	6	9	26	29	18
Halifax	5	8	8	24	32	18
Grimsby	8	2	11	29	30	18
Bournemouth	7	3	10	19	21	17
Chesterfield	6	4	11	30	35	16
Huddersfield	6	4	10	20	31	16
Brighton	6	4	11	21	34	16
Tranmere	6	3	11	29	37	15
Aldershot	6	3	11	21	29	15
DIVISION IV						
Mansfield	16	4	2	48	20	36
Shrewsbury	14	4	4	41	21	32
Rotherham	10	7	4	37	19	27
Chester	12	3	7	33	18	27
Lincoln	10	6	3	42	21	26
Northampton	10	5	6	43	27	25
Newport	11	3	6	34	27	25
Reading	10	4	6	33	22	24
Bradford	10	4	8	25	20	24
Southport	7	8	6	26	26	22
Exeter	8	7	6	23	26	22
Torquay	7	8	8	21	28	22
Rochdale	6	8	7	26	35	20
Brentford	7	5	9	22	24	19
Hartlepools	7	4	7	25	27	18
Cambridge	5	8	9	24	28	18
Stockport	7	4	10	27	39	18
Crewe	6	6	10	15	22	18
Swansea	7	4	12	27	44	18
Barnsley	6	5	11	22	27	17
Darlington	6	5	13	30	43	17
Doncaster	5	5	12	27	43	15
Scunthorpe	2	8	11	18	37	12
Workington	4	2	15	13	38	10

SCOTTISH LEAGUE

Division I	W	T	L	F	A	Pts
Celtic	12	2	1	39	12	26
Rangers	12	2	1	41	14	26
Hibernian	9	4	2	30	15	22
Dundee U	7	5	3	36	18	19
Aberdeen	7	2	6	28	22	16
Dundee	6	3	6	17	13	15
Ayr	6	3	6	22	28	15
St. Johnstone	5	4	6	17	19	14
Dunfermline	4	6	5	24	28	14
Airdrieonians	5	3	7	14	22	13
Motherwell	5	2	8	19	28	12
Hearts	3	6	6	22	33	12
Kilmarnock	3	6	5	20	32	12
Clyde	3	5	7	21	28	11
Arbroath	4	3	8	14	23	11
Dumbarton	3	4	7	20	23	10
Partick	4	2	9	21	33	10
Morton	3	4	8	16	30	10
Division II						
Montrose	13	2	3	34	19	28
Queen of S	11	3	5	37	15	25
East Stirling	10	4	5	33	25	24
East Fife	11	4	3	29	14	26
Stirling	10	3	5	36	27	23
Falkirk	11	0	5	36	17	22
Hamilton	9	3	4	29	14	21
Berwick	10	0	8	28	24	20
Stenhousemuir	6	8	5	24	21	20
Stranraer	6	7	6	23	29	19
St. Mirren	7	4	7	34	31	18
Clydebank	6	6	7	21	26	18
Alloa	5	7	7	25	23	17
Raith	6	4	7	21	20	16
Albion	5	4	9	33	36	14
Brechin	5	3	11	29	43	13
Queen's Pk	3	5	10	15	29	11
Cowdenbeath	2	7	9	21	37	11
Meadowbank	3	0	12	15	43	10
Forfar	1	4	13	19	49	6

Hudson Takes Title

Al Hudson of Victoria and Arnie Kalrid of Comox won the A and B singles titles at the second annual Dockyard Recreation Association open darts tournament.

Hudson beat out Ian MacDonald and third-place finisher Bill Baker, both of Victoria, for the A championship while Kalnd bested Tub Durrant and John Russell, both of Port Alberni, for the B crown.

The Esquimalt duo of Al Hook and Dick Cox copped the A doubles while Joe McCann and Graham Gow, both of Victoria, were tops in the B doubles.

The Victoria team of Al and Beatrice Hudson won the mixed doubles with the A team event going to the Bombers of Victoria and the B section to the Goldminers of Parksville.

George Waived

MONTREAL (UPI) — Ed George, voted the outstanding offensive lineman in the Canadian Football League this year, has been waived out of the league and probably is bound for the National Football League Pittsburgh Steelers.

Montreal Alouettes announced today that George, 28, was waived out of the CFL on Monday because of a contract dispute with the Grey Cup champion Als.

PERMISSION REFUSED

CAPE TOWN (AFP) — The South African government has refused permission for France to play a multi-racial side during a rugby tour next June.

'TIS ALSO THE SEASON TO VISIT GARDEN CITY'S
service centre!
• EIGHT SERVICE BAYS!
• EXPERT, INTERESTED STAFF!
• LOWEST PRICES IN TOWN!
• OPEN DAILY EXCEPT SUN. 8:30 A.M. – 9:00 P.M.
• ALL WORK IS GUARANTEED!
Garden City Auto
2978 DOUGLAS • 382-9111

Isn't there a Christmas gift for the kids that will last?

Olympic Coins!

The gift that won't be forgotten after it's opened. So many ways to give, from single encapsulated coins at just $7.50, to four-coin "Prestige" sets at $60.00. This year, Christmas shopping is easy.

Olympic Coins are available from your bank now. Shop early!

Olympic Coins – 1976
Monnaie Olympique – 1976
Copyright 1972 COJO 76

10% Tax Cut Sought

NEW YORK (WP) — Henry Ford II called Monday for an immediate 10 per cent income tax cut and a temporary government program to support floundering businesses in order to stimulate the recession-bound economy.

Meeting with a group of newspaper executives, Ford said the current recession is "different from and more serious than other post-war recessions" and that "there is no reason to believe that we will have an economic upturn in 1975."

As its chairman was speaking, the Ford Motor Co. announced its capital spending for 1975 will be $100 million less than this year — a total of $800 million — instead of the $100 million increase originally planned. The company cited "the sharp decline in our profits, continuing cost increases and the uncertain sales outlook."

After Ford spoke, Ford Motor Co. President Lee Iacocca called for drastic changes in government safety and emission control standards in order to save gasoline, limit price increases and make cars more attractive to buyers.

In his talk here, Ford urged that the government establish "a lender or last resort" that would "make large amounts of capital available to industrial firms, utilities and banks which are unable to obtain badly needed financing today, even though their business is in sound condition, because of the collapse of the equity markets and shortages of loan funds."

No matter what the governmetn does, Ford said, "It is too late to keep the automobile industry from having two poor sales years in a row for the first time since World War II."

N.W.T. FUTURE 'LEAN'

YELLOWKNIFE, N.W.T. (CP) — The Northwest Territories is in for two or three "financially lean" years, commissioner Stuart Hodgson said Monday.

He made the statement in a prepared release announcing "severe" restrictions on government spending because of inflationary pressures that left the administration with a projected deficit of $5.5 million for the fiscal year ending March 31, 1975.

With $3.5 million in spending reductions and $2 million in supplementary funding from Ottawa, the territories and its $145 million budget should be able to end the year in the black.

Department directors have held emergency meetings trying to find money they could chop off their programs.

"It was a crisis situation and we treated it as such and it worked," said one senior government official.

The spending restriction will apply to areas ranging from travel to copier machines, and will remain in effect until at least the end of the current fiscal year.

Included in belt-tightening controls are the following provisions:

—Requests to fill positions vacant as of Dec. 1 must receive the commissioner's approval;

—Positions that become vacant between now and April 1 must receive the commissioner's approval before being filled;

—Overtime is restricted to emergency requirements only;

—All travel outside the Northwest Territories must have the commissioner's approval;

—"Only a few" duplicating machines will be left in operation;

—All telephone calls must be placed through a designated telephone in each department;

—Purchases of less than $5,000 must be approved by the appropriate director and purchases of more than $5,000 must be approved by an executive committee member.

WILSON'S

way to say "Merry Christmas."

Top his Christmas with a fine hat — sport or dress model

Shepherd's Check — all wool tweed, jaunty topper for him by Christys' of London, $15.

Canadian Beaver — with a rich velvety look. A bit of luxury for him, by Dobbs, $45.

Good selection of attractive hats in regular fur felt, by Dobbs, from $18.50.

W&J WILSON LIMITED

Store Hours: 9:00 a.m. to 5:30 p.m.

1221 Government Street (opp. the Post Office) 383-7177

City Parking Facilities Tickets Validated Here.

Father's Day, Dec. 25th.

Make Dec. 25th a special Father's Day with a Kodak Carousel slide projector. A great gift for him and the rest of the family too. Kodak dependability is built into each one of the twelve quiet slide projectors available. And all are designed to show his slides at their brilliant best. If Dad's a pocket camera man, your photo dealer will be glad to show you the new Kodak pocket Carousel projectors made especially for pocket slides. This Christmas make it a Father's Day he'll remember all year long. Prices start from less than $112.

Prices are subject to change without notice.

Kodak Carousel H slide projectors.

From Kodak...the gifts that share. Kodak

Kodak Products Are Available at . . .

JUS-RITE PHOTOS 716 Yates, 384-8041 Town and Country, 383-4621 Hillside Shopping Centre 383-8831	VICTORIA PHOTO SUPPLY 1015 Douglas St. 385-3458	Electric Eye Cameras & Services 1006 Broad St. 386-0333	EATON'S 382-7141
F. W. WOOLWORTH 1200 Douglas St. 388-6216	KITS Cameras COMMERCE MALL (Opposite Eaton's) 1176 Douglas Downtown 385-6821	Woodward's Mayfair 386-3322	Coast to Coast Newspaper Advertising Sells the Most

EATON'S

Style Guild sports shirts in fashion "Cable Car" are top quality and value for Christmas giving ready for seniors now

The way to go in senior style top fashion is "Cable Car"

"Style Guild" is spreading out in the world of senior boys and taking over left, right and centre, topping everything with the "Cable Car". The way to keep the boys happy is to wrap up one for each at Christmas. All in student sizes 14, 16, 18 and 20.

Bandana pattern woven shirts have a lively look in easy-going Avril rayon and cotton styled with yoke at back, darts, long pointed collar and long shirt tail (for in or out). Red, navy blue or beige are dominant colors. ea. 10.00.

Faded denim look skilfully tailored in a shirt of rich, crisp, washable cotton. Long-point collar with color-keyed buttons, trim fitting. Solid shades of blue, beige, brown or melon. ea. 10.00.

Comfort-knit shirt in a great blend of polyester and cotton. Resists wrinkles. Moves with your moves. Easy care. Round point collar, squared bottom. Solid powder, navy blue, beige or chocolate. ea. 8.00.

Country checks in robust cotton. Topping for a country king. Long-point collar, color keyed buttons, 2 front flap pockets, shirt tails. A really great shirt in pre-dominant shades of navy blue, brown, dark green or wine. ea. 9.00.

Boys' Wear, Third Floor

Let Eaton's share a special moment with you

Shop Monday to Friday to 9:00 p.m.

BUYLINE 388-4373

"Not-a-stitch-on" by Warners . . . tops in under-cover comfort and freedom for you.

Do you know what Warners have done? They took a second look. At lifestyles. Fashion Comfort. And came up with "Not-a-stitch-on" body fashions.

Light, easy to wear body fashions that fit and flatter gently. Complement without constraint. Try them, at Eaton's.

Inspiration all-stretch bikini
A. Slip into bikini comfort by Warners
in white
and beige
S.M.L. **3.00**

This anti-bra converts to a halter
B. Undercover versatility with seamless cup for soft, smooth lines.
White,
beige.
32-34-36. **5.00**

Slip into smooth—the seamless bra
C. Totally seamless bra incorporates low plunge with narrow back styling.
White,
beige.
34,36A,32-36B. **8.00**

The Real McCoy for light flattery
D. Up-front fashion with soft fibre fill, thin stretch straps. Seamless inside and out. White or beige.
34-36A,
32-38,
B and C. **9.00**

Body fashions, floor of fashion

EATON'S
downtown

BUYLINE 388-4373

Shop Mon. to Fri. 'til 9:00 p.m.

Let Eaton's share a special moment with you

When you want to be sure . . . give her Chanel

Tailored fragrances with a flash of allure By Coco Chanel. For the woman in your life, choose Chanel No. 5 or Chanel No. 19 . . . and be sure of her pleasure on Christmas morning.

Gift set delights her with spray perfume and spray cologne, both refillable 17.00.

Eau de parfume spray for a tingling burst of fragrance Refillable 10.00.

Milk bath lets her bathe in silken luxury 4½ ozs 7.50.

Bath powder, Chanel No. 22 for a fluff of fragrance with feather soft, puff. 8-oz. 8.00.

Hand soap, the skin softening gift scent. 2 cakes. 7.00.

Perfume creates the ultimate effect of fragrance ½-oz. 19.50; ¼-oz. 11.00; 1-oz. 37.50.

Perfumes, main floor

Let Eaton's share a special moment with you

EATON'S Store Information: 382-7141 Shop Monday through Friday to 9:00 p.m. BUYLINE 388-4373

BEFORE THE JUDGE

Judge Harold Alder on Monday dismissed a theft charge against a woman accused of taking coins from the fountain at Confederation Garden Court on Menzies.

The charge against Louis Dussault, 22, of Thetford Mines, Que., was dismissed following a no-evidence motion in provincial court by defence counsel William McElmoyle.

A warrant was issued for the arrest of Michel Mercure, 34, also of Thetford Mines, who was jointly charged with Dussault, but failed to appear for trial.

The Crown withdrew another charge against Dussault of failing to attend court for trial Sept. 6, but did not withdraw the same charge against Mercure.

Dussault and Mercure were apprehended by Constable Gary Green July 7 after several persons had complained to him about individuals taking coins from the fountain.

When Green approached Dussault she produced a handful of change, worth $1.64.

The constable, when cross-examined by McElmoyle, was unable to say who owned the land on which the fountain is situated.

Department of public works foreman Wilf Warner was also unable to say, but he did say money taken from the pool about once a month went to a government department.

The question of ownership was a key legal point as Judge William Ostler had ruled in a similar case in October the owner of a pool owns its contents.

An 18-year-old man who threatened a beer parlor manager by calling him a "white turkey" was remanded for sentencing to Dec. 23 on a charge of committing a common assault.

Lawrence Henry Charles, of Becher Bay, pleaded guilty.

Prosecutor Gordon Macdonald said that Charles, after making the threat to the parlor manager in Colwood, left the parlor and kicked a boy about 10 years old who had stopped his bike while waiting for a traffic light to change.

Charles, who earlier had pleaded not guilty to the offence which occurred June 8, was stopped by two off-duty policemen.

★ ★ ★

A man who picked up a typewriter and threw it towards a policeman while being searched in the cells at the city police station was fined $50 for damaging the typewriter and another $50 for common assault.

Patrick Bruce Radford 27, of 1118 Esquimalt, was also ordered to pay $100 compensation for the damage and was put on probation for a year.

The typewriter missed the policeman's head and hit a wall.

Radford pleaded guilty to the offences which occurred Aug. 10.

★ ★ ★

A $100 fine was given to Terrance William Ryan, 28, of 647 Ralph, who pleaded guilty to mischief committed by throwing a beer glass at a $200 mirror in the Century Inn 603 Pandora, on Dec. 1.

Robert Harold English, 26, of no fixed address, and Darlene Mae Gardiner, 22, of 559 Lampson, were remanded to today to fix a trial date after pleading not guilty to a charge of possessing heroin for the purpose of trafficking Dec. 4.

The elected trial in a provincial court.

★ ★ ★

Andrew Duncan Jarvis, 19, of no fixed address, was remanded to March 25 for a preliminary hearing into a charge of possessing stolen cigarettes and baby food.

Jarvis, charged Dec. 2, elected trial by judge and jury.

★ ★ ★

For possessing marijuana, Steve George Monnon, 21 of 4223 Shelbourne, was fined $150; Michael Millette, 29, of 546 Ellice, David Cecil Reid, 26, of 1298 Dallas, Sandor Leslie Safar, 18, of 3231 Maple, James Leslie Young, 17, of 187 Helmcken and John Alan Baggett, 20, of 4803 Prospect Lake, were each fined $75. Baggett was also given a one-day jail term for possessing cannabis resin.

Donald Bruce Anderson, 17, of 3225 Eldon, was given a suspended sentence and put on six month's probation for possessing marijuana.

★ ★ ★

Five persons were sentenced for impaired driving:

Jozsef Zsigray, 49, of 2315 Wark, was fined $275 and banned from driving for 75 days; Roger Gagnon, of 708 Suffolk, was fined $325 and banned from driving for four months; Raymond Joseph Samuel, 33, of Port Alberni, was fined $400 and banned a year Walter Gallaugher, 68, of 1760 Fort, was fined $325 and was banned for two years, and Arthur Gordon Dayman, 70, of 2233 Bowker, was fined $325 and banned from driving for three months.

UN Extension Asked

UNITED NATIONS (Reuter) — UN Secretary-General Kurt Waldheim recommended Monday another six-month extension of the United Nations peacekeeping mandate in Cyprus, saying the situation there will remain unstable and potentially dangerous so long as there is no agreed settlement of the basic problems.

In a report to the UN Security Council, he expressed hope that negotiations leading to a settlement will not long be delayed.

The parties concerned had signified their concurrence with his recommendation of the six-month extension — to June 15 next — he said.

TRANSCENDENTAL MEDITATION

Introductory Lecture

Every Wednesday and Friday at 1270 Pandora Avenue

383-9822

Transcendental Meditation is a natural spontaneous technique which allows each individual to expand his mind and improve his life.

'Horizons' Registers For Future

James Bay New Horizons members have taken a step to ensure their group doesn't fold if the parent government program does.

The group has become a registered society able to raise its own money and accept gifts that will now be tax deductible.

"New Horizons as a creation of this government might die with the next," said president Harald Stevenson. "We have to look ahead not one year, but more."

"It would be a shame if, should the government discontinue the grant program, the group should fold," he said.

The 700-member James Bay group is one of many across the country which received grants under the federal New Horizons program for senior citizens.

The organization was given $40,000 in July, 1973, and is still operating on that grant.

From its headquarters at 521 Superior St. the organization gathers senior citizens for activities ranging from craft classes to current events lectures and games.

Marine College Sought

A college to train marine officers should be set up in Vancouver Harbor to meet the rising demand for qualified licensed personnel in public and private shipping, says a two-month-old report to Education Minister Eileen Dailly.

Making the report public Monday, the minister said recommendations would first be considered in detail by the department and then taken to the cabinet before negotiations begin with the federal government, which would be asked to share the cost.

Dr. J. F. Newberry, assistant superintendent of post-secondary educational programs, chaired a special advisory group appointed by Dailly a year ago to study feasibility of the college.

Meanwhile, Newberry leaves today for Sweden and other Baltic countries with Transport Minister Robert Strachan and members of his department to study the European approach to marine colleges. They return Dec. 19.

Newberry's team said the maritime community is closely-knit, bound by a long and active tradition subject to the heavy demands of life at sea, requiring mutual tolerance, understanding, trust and confidence. Training for marine careers must be appropriate to the particular environment and tradition of that community.

The need for such training is apparent, the report said:

"B.C. Ferries cannot hire sufficient certified personnel, the ministry of transport certification requirements are rising, the shipbuilding industry is burgeoning. A comprehensive facility must be planned and developed as quickly as possible, consistent with careful planning."

The report also recommends the college be independent of any other community or regional college; governed by a board of directors directly responsible to the minister of education, and administered by a principal or director.

Representatives of the towing industry, shipping, shipbuilding, fishing, seamen's and fishermen's unions, deck officers and engineering officers should be on the board, the report suggests.

The preferred site is Discovery Island in Coal Harbor adjacent to Stanley Park, followed by North Vancouver waterfront at the foot of Lonsdale, or at the north end of Lions Gate bridge.

Vancouver Island sites were rejected, although Victoria and Nanaimo were considered, on grounds that the majority of those in the marine industry live on the lower mainland.

Surgery Slated

CHARLOTTE, N.C. (AP) — Lanny Wadkins, one of the professional golf tour's top money winners last year but without a win this year, plans to undergo a gall bladder operation this week. He hopes to resume tournament golf in February.

Healing Substance... Shrinks Piles, Checks Itch

Exclusive healing substance proven to shrink hemorrhoids... and repair damaged tissue.

A renowned research institute has found a unique healing substance with the ability to shrink hemorrhoids painlessly. It relieves itching and discomfort in minutes and speeds up healing of the injured, inflamed tissues.

One hemorrhoidal case history after another reported "very striking improvement." Pain was promptly and gently relieved . . . actual reduction or retraction (shrinking) took place.

And most important—this improvement was maintained in cases where clinical observations were continued over a period of many months. Furthermore, these tests and observations were made on patients with a wide variety of hemorrhoidal conditions. All this was accomplished with a healing substance (Bio-Dyne) which quickly helps heal injured cells and stimulates growth of new tissue. Bio-Dyne is offered in ointment and suppository form called Preparation H.

In addition to actually shrinking hemorrhoids, Preparation H lubricates and makes elimination less painful. It helps prevent infection which is a stated cause of hemorrhoids.

Just ask your druggist for Preparation H Suppositories or Preparation H Ointment (with a special applicator).

Satisfaction or your money refunded.

Preparation H

The Authentic Scotch

Dewar's

Recognized around the world, this distinguished Scotch Whisky blend is consistently fine in its quality and authority. Any time you drink it, Dewar's tastes the same. In any country you drink it, Dewar's means the same . . . this proud name needs no translation. So, be sure of getting the authentic Scotch, wherever you go. Before you say "Scotch", say "Dewar's".

The Scotch . . . it never varies

Distilled, blended and bottled in Scotland.

Joyce, Selby, Airstep Toujours Chic, Kaufman and Florsheim are priced to save as much as

1/3 to 1/2

Fashion shoes women want now low priced

Let Eaton's share a special moment with you

EATON'S downtown

Personal Shopping Only, please. Limited quantities while they last.

Savings of 1/3 to 1/2 off!

Selby "Easy Goers" shoes now you can save 1/3 off

18.99

Reg. 29.00-30.00. A comfortable fitting shoe in all the latest fall colors and styles. An assorted selection of styles and sizes. Selby "Easy Goers" now priced at a really easy going price!

Airstep fashion shoes quality footwear ½ price!

12.99

Reg. 26.00. High quality fashion footwear for casual, about town or dress in the latest fashion colors. Pump and slip-on styles. Broken sizes, colors and style selection. Don't miss out!

1/3 to ½ off! Toujours Chic fashion footwear

16.00 to 23.33

Reg. 32.00-35.00. Fashion dress shoes in assorted colors, sizes and style selection! Put your feet into a pair of Toujours Chic pump or slip-on style. Save and be fashion right!

1/3 off Kaufman duty shoes several styles low priced

11.31 to 12.65

Reg. 16.98-18.98. Great shoe styles for women on their feet all day! Assorted styles made of soft, sturdy leather. Foam heel pad to cushion each step, arch support. White only. Broken sizes.

Save now on Joyce shoes 1/3 off or more!

14.99

Reg. 25.00-28.00. Casual, dressy and town 'n' country styles in smooth leather or patent uppers. Latest shoe fashions in fall colors. Broken size, color and style selection. Hurry!

Florsheim quality shoes on special now 1/3 off!

22.00

Reg. 33.00. High fashion shoes made for comfort and style! Town 'n' country styling made of quality leathers. In the latest fall shades. Choose from broken size, color and style selection.

Ladies' Shoes, Floor of Fashion.

Shop Eaton's Daily

9:30 a.m. to 9:00 p.m.

Except Saturday

Collective Bargaining Urged for Hospitals

A government investigator has recommended hospitals in B.C. set up a collective gargaining agency to negotiate on an industry-wide basis with their 20,000 employees.

The recommendation is contained in a report prepared by D. R. "Bert" Blair, an industrial relations expert who worked as a special officer under provisions of the new Labor Code.

The report has been submitted to Labor Minister Bill King and circulated to hospital executives but has not yet been made public.

Blair warns that industrial relations in the health care field have deteriorated to the point where something must soon be done to develop a relationship essential to successful operation of hospitals.

He proposes a separate organization called Hospital Industrial Relations with a 14-member board of hospital administrators to handle contract negotiations.

Such a move would have the effect of removing hospital trustees from direct participation in bargaining. At present most hospitals in B.C. delegate their bargaining authority to a council of the B.C. Hospitals Association.

The council includes trustees from individual hospital boards, administrators and specialists in industrial relations.

What is proposed is a formalization of such an arrangement, an industry-wide collective bargaining arm, presumably to be certified by the Labor Relations Board as bargaining agent for the hospitals.

The concept is already well entrenched and working in a number of major B.C. industries, such as construction, forestry, and trucking.

One source suggested the reason for not proposing trustees on the bargaining board is because most could not devote the considerable amount of time involved in bargaining. Hospital boards would still ratify or not proposed contract settlements negotiated by the industrial relations arm.

The B.C. Hospital Association dealt with the bargaining format at length in convention two months ago and a committee was formed to report on the subject within three to six months. At the same time Blair was asked to undertake his independent study of the question.

Search Halted For Ship's Crew

ANCHORAGE, Alaska (AP) — The U.S. Coast Guard has suspended its search for 28 crewmen of a Hong Kong freighter believed to have gone down in a north Pacific storm.

The Geranium, a 508-foot cargo vessel of Liberian registry, has been missing since Nov. 24, when it reported being caught in a storm about 70 miles south of Iska Island.

Navy and coast guard search planes located one of the vessel's two 26-foot lifeboats and two of its four liferafts about 180 miles south of Kiska.

School Research Backed

A proposal to set up a research and development unit in Greater Victoria School District got the support of most school board trustees Monday.

Trustee Dr. Hal Knight put the proposal before the board's administration committee, and will call for a vote on the matter at next week's board meeting.

Annual cost of the unit would be $40,000, which includes the salaries of two researchers.

Knight said the researchers would help teachers with any innovative projects they wanted to try. The unit would be evaluated at the end of its first year, he said.

He is also seeking board approval for an investigation of language-arts programs in the district.

Trustees Lavinia Greenwood and Daphne Temple got a mixed reception to their proposal that all primary grade teachers be required to either have training in dealing with learning disabilities or be willing to take a course in this field.

B.C. PROMISED FUND SHARE

Federal Urban Affairs Minister Barney Danson said here Monday British Columbia will "get its share" of money from Ottawa for housing purposes.

Danson, who was in Victoria to talk to provincial ministers and Greater Vancouver Regional District representatives, was asked about Housing Minister Lorne Nicolson's accusation of two weeks ago that B.C. has had less than its due of federal housing aid and should be receiving equalization grants.

"This is the most beautiful have-not province I have ever seen," Danson replied.

Compared with the population B.C. supports, this province had had its share of money from Ottawa, Danson said.

And although there are what Danson called "limited funds" available for housing on a national basis, B.C. will continue to get its share, he said.

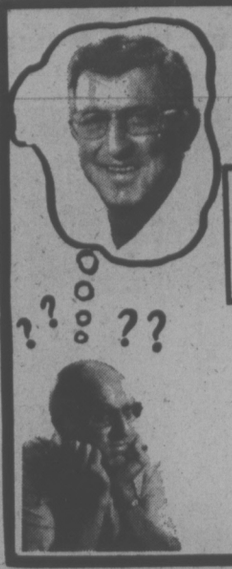

BALD MEN: EVER WONDERED WHAT YOU WOULD LOOK LIKE WITH HAIR AGAIN?
— OF COURSE YOU HAVE —
Satisfy Your Curiosity — See Yourself With Hair Again

See The Fabulous
"New Dermaskin Hair Attachment"
Truly The Most Undetectable Hair Attachment On The Market Today
All Demonstrations in Private And Absolutely No Obligation

ANNOUNCEMENT
VANCOUVER ISLAND RESIDENTS
Effective Dec 9 Lord Executive HairGoods will be Opening Demonstration Sales Offices at 625 Yates St. in Victoria. For Further information or Appointment Phone 383-4513.

LORD EXECUTIVE HAIRGOODS CENTRE
Largest Manufacturers and Suppliers of Men's Hairgoods in western Canada.

VICTORIA
625 Yates St.
383-4513

VANCOUVER
120 East Broadway
879-4022

Christmas just wouldn't be the same without the gift of a classic . . . Lady Manhattan shirt

EATON'S downtown

Lady Manhattan prints her shirts lively with color

There was a time when Lady Manhattan was just another man-tailored shirt. Not anymore. Lady Manhattan has become the shirt a woman prefers. Soft colors. Light fabrics. But still today, they have the same fine quality and tailoring. Any woman who has ever worn Lady Manhattan before will want one now. Shirts big on classic charm. And as versatile as you can get. Christmas comes but once a year, so give a gift she'll really want . . . a Lady Manhattan shirt from Eaton's.

A Nosegays of color in green/pink, blue/orange, pink/yellow. Long sleeves with single-button cuffs and convertible collar. Sizes 10/18. 13.00

B Country sunshine patchwork voile shirt in pink and blue. Long-sleeve styling. Sizes 8/16. 16.00

C Watercolor print in delicate shades of orange, pink, blue. Placket front and double-button cuffs. Sizes 10/18. 15.00

D Magic mushroom print colored in green, orange, blue. Long sleeves with turn-back cuffs. Sizes 8/16. 16.00

Women's Sportswear
Floor of Fashion

Let Eaton's share a special moment with you

Store Information 382-7141 Shop Monday through Friday 9.30 a.m. to 9.00 p.m. BUYLINE 388-4373

Let Eaton's share a special moment with you

Monday through Friday
9:30 a.m. to 9:00 p.m.

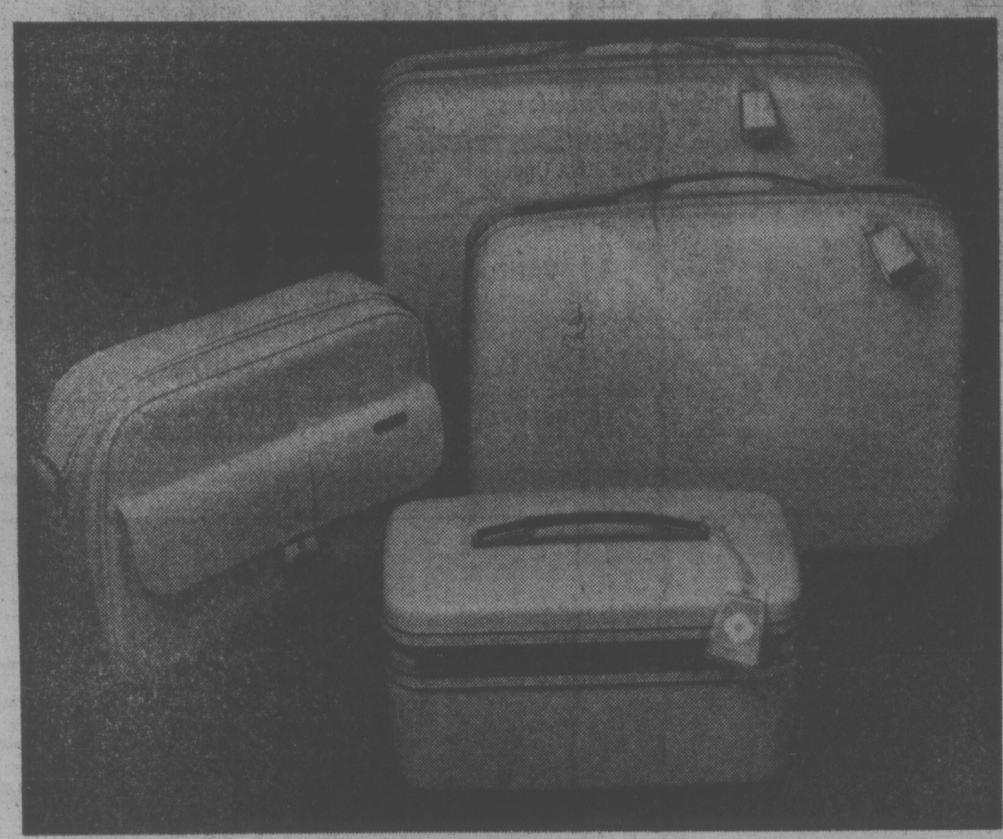

Luggage, third floor

Samsonite's great to give or get
Again. And again. And again

It's a fact. One great Samsonite bag leads to another. And another. Gift-hunting? Why not travel over to our Samsonite gift centre and see what's new for around the world.

Sherbrooks: The sleek ultra-chic look for people who like travelling in style. Rugged ABS shell, super light magnesium frame. Retractable handle. Recessed locks. Tight tongue and groove closing protects against dampness and dust.

For Her! Opal, white, wild strawberry and columbine blue. Luxury floral prints on the inside.

Shoulder tote	30.00	24" wardrobe	77.00
Overnighter	52.00	26" Pullman with wheels	84.00
Beauty case	49.00		

For him! Cordovan and bronco brown. Smart-looking woven interiors.

3-suiter with wheels	87.00

Saturn II: Practical yes! But smart-looking too. And a great value price you can afford even 2! Tough polypropylene shell. Light aero-metal frame. Strong full-length piano hinge. Recessed channel-gard. Locks, and opens flat so it's easy to pack.

For Her! Orion green, Sunburst, Misty white, Barberry red.

Tote	22.95	**For him!** Dark olive or nova brown.	
Wardrobe	54.95	Companion	39.95
Overnight	39.95	1-suiter	44.95
Pullman	52.95	3-suiter	54.95
Beauty case	34.95		

The Smart Business Attaches: What man or Ms. wouldn't like one of these? "Right side-up" feature stops accidental spilling. Step-down portfolio has expandable straps. Color-co-ordinated interiors. Classic 100 has combination lock. Classic III comes with recessed locks and keys.

Classic 100's Bronco brown, Vintage wine, Imperial black.

2" 56.00 3" 58.00 5" 60.00

Classic III's Cordovan, Spanish cedar, Black

2" 44.00 3" 48.00 5" 52.00

EATON'S
downtown

Store Information 382-7141

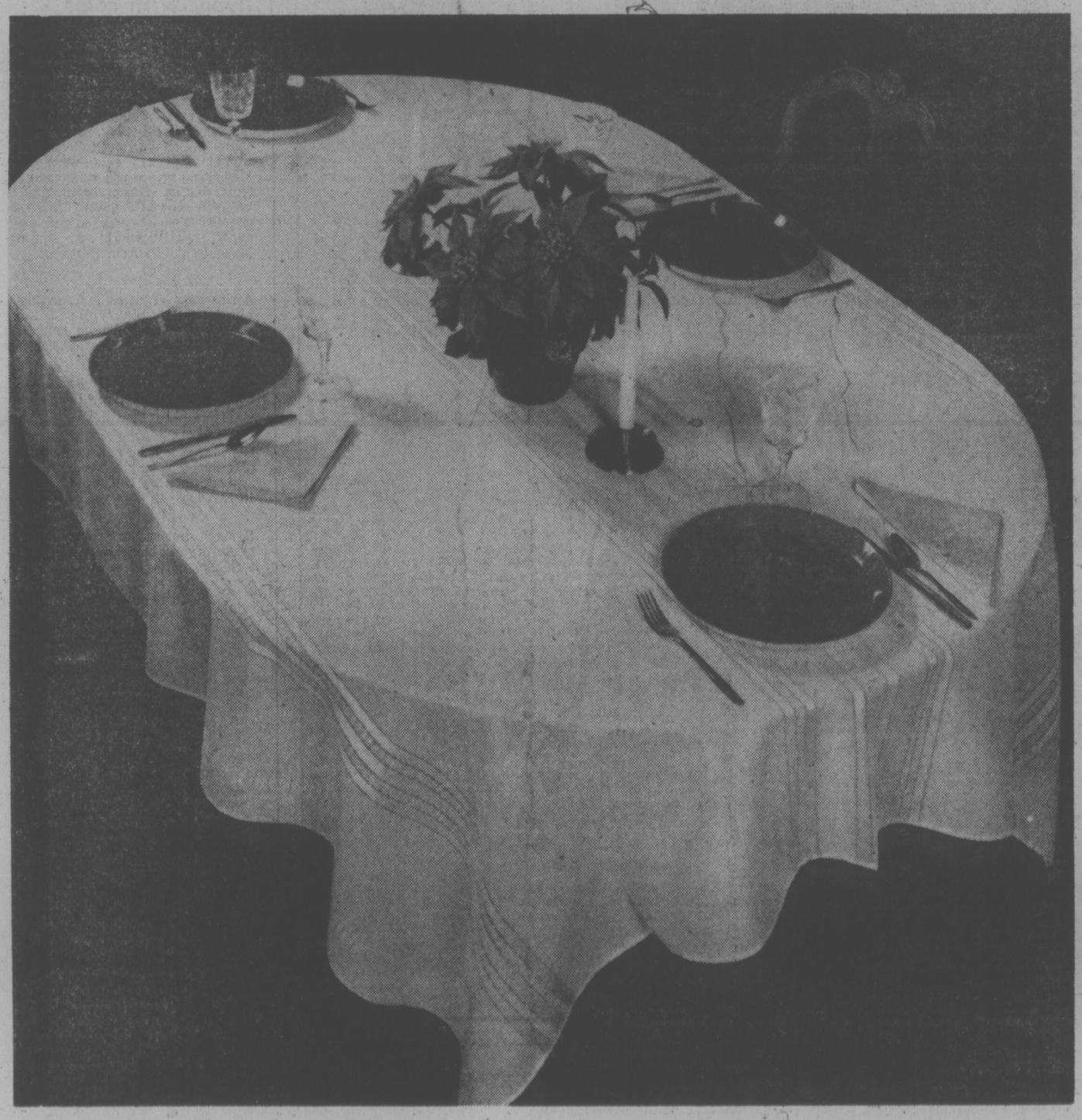

Let Eaton's share a special moment with you

Crisp white or shining color. You have the choice when you choose a Courtrai tablecloth from Sleater's of New York.

As festive as Christmas itself. Beautiful yet practical. Courtrai tablecloths from Sleater of New York. Satin-like bands gleam from an intricate weave effect. The fibre-rayon fabric features permanent press, soil release and Scotchgard protection. Choose from white, nugget, yellow, moss, bone and red.

52x70 oblong, ea.	15.98	60x104 oval, ea.	29.50
60x90 oblong, ea.	22.50	60x120 oblong, ea.	31.98
60x90 oval, ea.	24.50	60x120 oval, ea.	33.98
60x80 oblong, ea.	19.95	68 inch round fringed, ea.	24.50
60x80 oval, ea.	21.98	Napkins to match, ea.	1.98
60x104 oblong, ea.	27.50		

Household Linens, Third Floor

EATON'S
downtown

Shop Monday through Friday
9:30 a.m. to 9:00 p.m.

Store Information 382-7141 **BUYLINE 388-4373**

town talk

In Saanich there is a smell so persistent these days it may become known as the legend of seepy hollow.

The hollow is a dip on Douglas Street just north of the municipal hall and the stench of sewage has gathered in a potent pocket there, an invisible gas bag which drivers living up the Saanich Peninsula must run through daily.

Holding your breath for half a minute will get you through but pity the poor residents in the houses flanking Douglas up to Canterbury Road.

Seeping sewage has killed the fish in Swan Lake to the east of seepy hollow. A sewer extension nearing completion is supposed to solve the problem.

Meanwhile, Saanich police should forgive drivers speeding through the hollow. With the police station right alongside, they probably hurry through there themselves.

★ ★ ★

It's become a favorite joke around the legislature to ask Transport Minister **Bob Strachan** when he is leaving for London — the point being that the government would probably like to see the flinty minister quietly tucked away in B.C. House where he can't cause trouble.

The government refuses to laugh and Strachan ignores the jibes but the joke may be more truth than fiction.

A Victoria couple recently visited London and report the scuttlebutt around B.C. House is that Strachan is indeed number one choice to succeed the agent-general, retired rear-admiral **Michael Stirling.**

Whether it is truth or fiction, the cosy corners of B.C. House must be an alluring alternative to the troubled offices of ICBC.

★ ★ ★

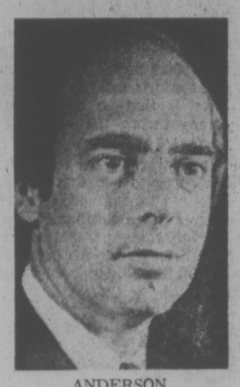

ANDERSON
. . . clouded message

Here comes **Malcolm Anderson** (Liberal leader David's brother) sauntering into the newsroom with a satisfied smile over UVic election results to form a model parliament.

Look at the results, he says: Liberals 46 per cent, NDP 28 per cent, Conservatives 23 per cent and Socreds 3 per cent.

His message is clear: this is what the youth of B.C. think of the Socialist hordes. But his message is not quite complete.

What he forgot to tell the newshounds is that students were asked how they would vote if they were taking part in a **federal** election.

★ ★ ★

Pictures really are worth a thousand words, but the words are important too.

Two people talking in a Sidney corner store Sunday were overheard berating the Victoria Times for running a front-page picture Saturday of an accident on the Trans-Canada Highway.

"It was terrible," one woman told another. "They shouldn't be allowed to run pictures like that. That poor boy in the wrecked car looked badly hurt and imagine what his family must feel like to see that on the front page."

The other person agreed that the Times was in the wrong for running the picture.

But had the two bothered to read the story featured just below the picture, they would have found out that the "accident" was staged by students and police as a project for Safe Driving Week.

The "poor boy" in the picture was Belmont-Fisher student Perry Chow and he wasn't hurt at all, just acting.

★ ★ ★

Joanne Claxton improved on her record as Camosun College council's most absentee councillor last week — she missed another meeting. **Dr. Charles Gregory** retained his hold on second place. He was also absent. Both have missed more meetings than they've attended since being appointed to the board in January, 1973.

★ ★ ★

When Times photographer **Bill Halkett** hits the panic button people move.

Halkett made a recent trip to the Dominion Astrophysical Laboratory on Little Saanich Mountain to get a progress shot of the 15-ton mirror blank being ground and polished for an international telescope in Hawaii.

One moment the work was going normally. The next, chief optician **Roy Dancey** and others were scurrying around, checking dials and fuses as machinery ground to a halt.

Halkett stood innocently by until somebody observed he was the cause of the breakdown. Moving in for a better shot, his sleeve had brushed one of the red-topped panic buttons installed as a precautionary measure for the three-year project.

"At least we know the system works," Dancey told the abashed photographer.

★ ★ ★

"My heart knows where the wild goose goooeeesss. . ." as singer **Frankie Laine** used to tell us in his nasal way.

Now American and Russian scientists want to know too. So watch out for migrating geese wearing collars, bracelets or painted pink.

A fish and wildlife official says that under a Soviet-American study to discover nesting and wintering range of the Lesser Snow Goose, some birds have been dyed pink and others carry large collars or leg bands for easy identification.

They ask if you see one of these, please notify the Malheur National Wildlife Refuge at Burns, Ore.

★ ★ ★

Odd comment of the week came from one of the 63 Jordan River copper miners.

At a demonstration at the Langford welfare office, he darkly accused the provincial government of "state socialism."

Then he was off to the Legislative Buildings to see, in the words of one of them, "if there is any way they can financially assist our mine to stay open."

★ ★ ★

Can you judge a school by its pamphlet?

Greater Victoria school board chairman Peter Bunn thinks not. This week he opposed a suggestion by Trustee Philip Ney that the board write short readable pamphlets on each school to help parents choose between them.

"I think these would be like hotel and motel brochures," Bunn said. "The testing is in how clean the pillows are, how clean the can is, and you don't know until you look."

Parents seeking a school for their child should also look, he said.

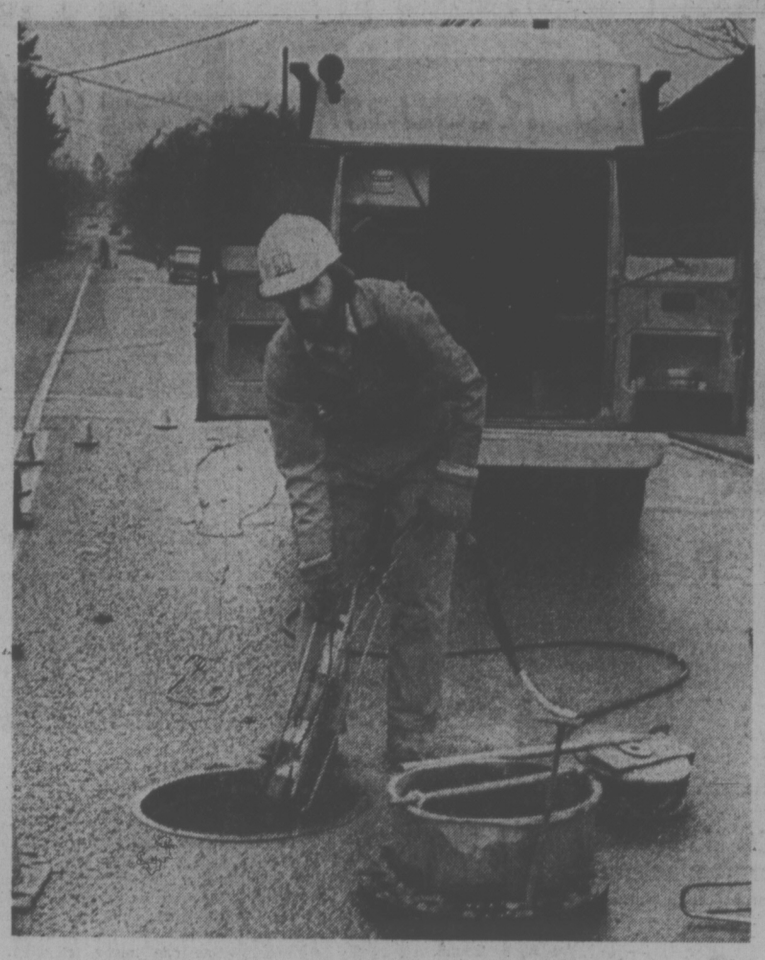

HARDLY DESTINED for the top of television ratings, but televised view of what's happening in sewer pipes on Old Esquimalt Road can pick up pipe blockages, leaky sewer joints and roots growing in the lines. At left, Dan Tennant of Mar-Tech, a Vancouver company doing the inspection for Esquimalt municipality, lowers small video camera into sewer line. Co-worker in background pulls camera cable along. Above, Tennant gets a bird's eye view of sewer pipe. (Bill Halkett photos)

Concession, Ultimatum By Dunhill

Saanich council received an ultimatum from the provincial government Monday night — either accept two concessions on the controversial Interurban-Marigold housing complex by Dec. 31 or they'll be withdrawn.

The concessions, hammered out at a special meeting of municipal offficials and department of housing spokesman Thursday, are a 15 per cent reduction in density and a provincial grant of $250,000 toward cost of roadwork and other services.

The density reduction would mean the Dunhill Development Corporation's proposal for 305 units would be scaled down to 260. The grant would help construct a new road, running from Interurban almost through the middle of the complex to Carey. Original plans included the extension of Meredith in a loop through the project to Interurban. This would have meant the spilling of traffic from the project on to small, narrow side streets.

In general, the council was in favor of the Dunhill compromise but Ald. John McDonald said he would have been "more receptive" if Dunhill had not set a deadline for council's final approval.

A letter from Dunhill, received Monday, said the government agency was prepared to withdraw the concessions if final approval wasn't reached by Jan. 31.

The council was to make its final decision Monday but, on the suggestion of Mayor Ed Lum, tabled the move until next Monday to allow time for municipal solicitor Doug Patterson to amend the land-use contract to include the concessions.

If the contract is approved next Monday, Lum said, a special meeting could be called before Dec. 31 to allow final approval.

He called the new offer "a good compromise" and Ald. Les Passmore said he was pleased.

Ald. Fred Severson noted that Dunhill had also changed its plans so that the surrounding areas were "buffered" by single-family homes.

Studying the new plan after the meeting, however, A. W. Bouchard, president of the Colquitz Concerned Citizens' Group, and other residents expressed concern that part of Whiteside would be faced with townhouses on the project.

The last-ditch compromise, however, poses a Hobson's Choice for Saanich.

The provincial government has passed legislation that exempts it from municipal jurisdiction.

Associate deputy housing minister George Chatterton told council that applicants will draw lots for the housing units, with interest rates being dropped to as low as five per cent for low-income winners.

He said people with annual incomes as low as $10,600 will be able to buy homes, paying $190 a monh over 35 years.

Institute Finally Confirmed

Environment Minister Jeanne Sauve today confirmed work will start immediately on the $20 million marine institute at Pat Bay.

The minister said the first phase of the project, which will house 450 personnel by the time it's completed in 1978, will be the construction of wharf and docking facilities at a cost of $4.2 million.

Work on the shore facilities, designed to blend with the rural atmosphere, is expected to start early in 1975.

Sauve said the Pat Bay complex will provide "urgently needed consolidation" of department of environment offices, now scattered in six different bases around the Greater Victoria area.

When completed, she said the Pat Bay institute will complement the Bedford Institute in Nova Scotia and a similar one in Burlington, Ont.

School Call Too Late

A school will arrive a little too late for its students in February.

The school is a 27-foot van equipped with films, videotapes and slides as part of a labor education course launched by United Steelworkers of America.

Its only stop on southern Vancouver Island is scheduled for Feb. 5 at Jordan River.

The mine was closed last week, putting the last 63 union members out of work.

CLASSES REDUCED BY FOUR

The average elementary class is smaller by nearly four pupils this year in Greater Victoria School District schools.

Average regular elementary class enrolment this year is 25.9 students, down from 29.8 a year ago.

Two years ago the average class size was 32.1.

The improved student-teacher ratio is partly accident, partly design.

The school board has been trying to hire more teachers to reduce the ratio in recent years.

Also, the school board expected enrolment in the district to be down 200 students this fall, so hired teachers accordingly.

The actual decline in enrolment turned out to be 700 students.

CUPE Using Unfair Tactics Board Charges

An unfair labor practice charge will be laid against Local 382 of the Canadian Union of Public Employees by the Greater Victoria school district, a school board spokesman said today.

The move comes one day after the union, representing janitorial and maintenance employees, instituted its second refusal to service school facilities for evening classes.

The charge, to be filed with the Labor Relations Board, will accuse the union of contravening Section 4 of the Labor Code which prohibits unions and employees from limiting production or services, said school board community relations officer Bill Stavdal.

Janitors and custodians withdrew night services in September after delays in reaching agreement on workloads. A settlement was achieved in October but a differnce in interpretation caused the second withdrawal Monday.

Stavdal said Camosun College community education classes and school activities could continue in the evenings because keys are available to these people, "but it's the community rentals which are suffering, as before, such as sports groups who hire gyms."

Victoria Times

TUESDAY, DECEMBER 10, 1974 17

SECOND SECTION

COLLISION KILLS DRIVER, HORSE

A 21-year-old woman died when her car collided with horse on West Saanich Road near McTavish at 5:30 p.m. Monday.

Rebecca Sue Bradfield, 2134 Skylark, lone occupant of the car, was pronounced dead on arrival at Rest Haven Hospital.

The horse, which had been struck in the chest by the car, stumbled 100 yards before dying on a lawn at 1050 McTavish.

The animal was being stabled at the home of Ronald Trickett, 1402 McTavish, and had wandered off.

Coroner Gordon Gerrie has ordered an autopsy on Mrs. Bradfield prior to deciding whether to hold an inquest into her death.

Survival Course

A two-day YM-YWCA course on outdoor survival and skills will be held at Camp Thunderbird Saturday and Sunday.

It is open to anyone 15 years and older. The fee is $10 and includes food costs.

Applicants are asked to register at the main desk of the Victoria YM-YWCA, 880 Courtney Street. People taking the course will leave the Y at 8:45 a.m. Saturday, and return at 4 p.m. Sunday.

They must bring warm clothes, some heavy string or cord, rain gear, a plastic sheet, matches, an old pot for cooking, a sleeping bag, hatchet or knife.

★

Budget Jumps $3.4M

Another $3.4 million will be added to Greater Victoria school board's 1975 budget following the board's ratification Monday of a new contract with its teachers.

The contract gives teachers an over-all 16.3 per cent raise, with the greatest pay increase going to teachers at the lowest end of the salary scale.

Teachers in the bottom of the salary scale will get a 20.5 per cent increase, while teachers in the top category will get a 15.9 per cent increase.

Salary range for 1975 will be around $10,500 for the least-qualified, least-experienced teacher, to $20,500 for the teacher with maximum qualifications and experience.

The salary agreement will bring the board's 1975 provisional operating budget to $34.4 million, compared with $29 million a year ago.

This is roughly 124 per cent over the cost of the Basic Education Program (BEP) as set by the government.

Any costs over 110 per cent of the BEP must be raised out of local taxes.

To the $34.4 million will be added whatever pay increases are negotiated for Canadian Union of Public Employees members who work for the school board.

And the new teachers' contract will probably cost the board more than the 16.3 per cent raise that was accepted, said Colin Glover, assistant superintendent of schools-business.

Last year, special new clauses in the contract added another 2 per cent rise to the total, he said.

Only trustee to vote against ratification of the agreement was chairman Peter Bunn, who called it "far too high."

"There's something out of kilter when a classroom teacher is receiving $21,000," Bunn said.

Smokers' Privileges Going Up in a Puff in Stores

By PAUL MOSS
Times Staff

If smaller stores start to follow the example of the big-league department stores, it won't be too long before the only kind of puffing among downtown shoppers will be from exertion.

The Bay has already prohibited smoking on its premises, Eaton's will follow suit as soon as it has had necessary signs printed and the recently-opened Marks and Spencer's made it clear from day one that smokers are only welcome provided they refrain.

Fuming with indignation, some shoppers have challenged the validity of the ban, but Fire Chief Eric Simmons said today it is perfectly legal and offenders are liable to prosecution.

But it's not a general prohibition and the matter is left entirely to individual stores' discretion, Simmons said.

The proposal to curb smoking in downtown business premises surfaced last summer, when merchants represented on the city's Central Business District Advisory Committee asked for a specific bylaw baning the practice.

But city council pointed out there was an existing provision in the Fire Prevention bylaw, which the fire department could authorize to be implemented on an individual basis, as requested.

The section empowers the department to prohibit smoking in any theatre, store or public place where combustible materials are "handled, stored, manufactured or sold."

And smoking as defined in this section doesn't mean you actually have to be caught in the act of taking a puff, because the term includes "carrying a lighted pipe, cigar or cigarette."

(Presumably a gentleman of Eastern origin carrying and puffing at a hookah could do so with impunity?).

The fire chief issued a circular letter to downtown stores informing them of the bylaw's contents, and explaining that if they wished to take advantage of the ban they should inform his department, which would grant written authorization to erect no smoking signs.

To date, Simmons said, only "about four or five" establishments have sought approval to do so.

Eaton's manager Reg Hind said a no-smoking area has been posted in the new "Snack and Go" cafeteria in the store's basement, and is popular. But he is still awaiting delivery of the plastic signs to erect in all other parts of the building.

Jack McKernan, manager of the Hillside Shopping Centre, said the centre has no general policy with regard to smoking, although some individual stores are attempting to "discourage" the habit.

Derek Denny, of Standard Furniture on Yates, said he thinks the ban is sensible in department stores but, perhaps not so appropriate to a store where customers are contemplating "major purchases."

However, Standard Furniture has made no final decision on the matter, he said.

Lloyd Davies, of Spencer's clothing store on Government Street, admitted he may be "a little bit timid" in waiting to see what his competitors do before the firm bans smoking.

"I don't want us to be the first ones to put up signs," he said, although as a non-smoker allergic to cigarette smoke he welcomes the trend.

Meanwhile, shoppers who like to smoke while they trundle their carts around stores may seek temporary refuge in Saanich shopping centres.

But even there the reprieve may be short-lived. Saanich Fire Chief Harold Gains said the municipality has no anti-smoking legislation because it doesn't have anything comparable to the city's commercial density.

"But I certainly approve of it personally and I think it's a good idea to watch for the future," he said.

JELLY SIDE DOWN
nancy stahl

An Awkward Request

Recently I wrote a column on the harrowing experience of having to escort a small boy to the ladies restroom.

My husband read the column and sniffed disparagingly. "You think you had problems! Remember what I went through with our daughter?"

He had, in a flash of paternal solicitude, taken our three-year-old daughter shopping for new shoes when the inevitable necessity occurred.

Since it was obviously impossible for him to take her into the men's restroom, in desperation he headed for the ladies room, which was located in the lingerie department next to a counter full of half-price exotic underwear.

Stationing himself by the door, he began humming a little hum and wishing he were dead. Finally a grandmotherly lady wearing a pillbox hat appeared.

"Pardon me, but I see that you're going to the ladies room," he blurted. "I have a rather awkward request." Just as he was wondering whether etiquette demanded that he offer her a dollar for her trouble, or at least a dime for the lock, he realized that our daughter was nowhere in sight, and the grandmotherly lady was clutching her shopping bag to her chest with one hand, wrenching a lethal-looking pin from her pillbox hat with the other, and looking over his shoulder for the store detective.

Flinging her what he hoped she would interpret as a charming, boyish grin, he streaked through the lingerie department where he spotted our daughter wearing a black lace bra over her head like a pair of gigantic earmuffs.

"Put that down!" he ordered. "I haven't got all day!"

"It's all right, Daddy," she replied. "I don't have to go anymore."

"What do you mean?"

"I went already. Over there," she explained, proudly pointing to a display of model bathrooms in the plumbing department.

Agghazy Gallery Ltd
fine art salon
1016 Fort Street, Victoria
paintings, picture framing, restoring
Services in custom framing, restorations, paintings and reproductions.

dear abby

Relatives Ashamed

DEAR ABBY: Why do so many people look down on cocktail waitress?

When I went home for Thanksgiving, my mother asked me to tell the relatives that I work in an office. (I'm a cocktail waitress.)

Abby, I am a 23-year-old unmarried woman and I've been on my own since I was 18. I still send a part of every paycheque home because my father is too sick to work, and I'm the oldest of six.

I've never been into drugs and I don't let guys use me like some of those so-called "respectable" government girls who hang out at the bars and go home with the first guy who buys them a drink.

Will you please do me (and lots of other respectable girls) a big favor and print this with your opinion?—Decent.

DEAR DECENT: Cocktail waitresses are entitled to the same consideration and respect due to anyone who performs honest work for a living. The person gives dignity to the job — not the other way 'round.

DEAR ABBY: Now, for my 'P.S." I am no loiger "Miserable." I am grateful.

I am 20 years old, Abby, and I just found that clipping tucked away in my 1968 diary. (I am "cleaning out my closets" because I am going to be married next June, and I'll be moving.)

You were so right. My parents were stricter than the parents of my friends, but I now realize that they set extra high standards for me because they loved me and wanted me to be proud of myself.

I am saving a copy of that clipping to show my daughter if I am ever lucky enough to have one, because I intend to raise my daughter just like my mother raised me, and she may "hate" me for the same reasons I "hated" my mother.

I am graduating from college in June, and marrying a wonderful young man on the following Saturday.

How can I thank you? — "D"

DEAR "D": You already have. Thanks for writing, Honey, and may all life's blessings be yours.

the most comfortable shoes ever built...
Clark's famous Irish craftsmanship
with special in-built features...
Clark's OF IRELAND Wallabees
For Men priced from $37 to $40
For Women priced from $37 to $40
Excellent Selection Now!
All the Styles—All the Colors!
MASTERCHARGE CHARGEX
OLD COUNTRY SHOES
Downtown "We Serve You Right!"
635 JOHNSON STREET 383-7012

Alvarez-Welch Medical Report

By Dr. WALTER ALVAREZ

When I was a small child, diphtheria was common. My mother and I had it and we nearly died of it.

For a while in 1905, I was in charge of the Contagious Pavilion of San Francisco City and County Hospital and every day ambulances brought in a half dozen or more children close to death with the disease. Fortunately we doctors got an antitoxin that saved the lives of thousands with diphtheria. Later, we doctors got a vaccine against diphtheria, and soon thereafter the disease practically disappeared.

Recently, so many mothers are failing to have their children vaccinated against the disease that little epidemics of it are springing up here and there. I read that recently in one city, 88 cases of diphtheria were reported in several months.

The same sort of thing has been happening in places where children are no longer being vaccinated against polio. Obviously mothers must for a while longer keep getting their children vaccinated against very serious diseases. One can never tell when a person carrying some very bad germ will fly in from some foreign country.

I will never forget the day when, as an intern in the City and County Hospital of San Francisco, I heard that an unknown, unconscious woman had been brought to the hospital.

There she lay unconscious for a week or so until she died, and no diagnosis could be made. At autopsy the doctor, after finding some hemorrhages in her body, said he thought that what she had had was a "black" hemorrhagic smallpox, so virulent that it killed her before her rash could come out.

He was so right, because in a little over a week, several of the doctors, interns and nurses who had taken care of the woman came down with black smallpox so violent that a number of them died.

NARCOTIC ADDICTION

In the January 1 edition of "The Journal" (published by the Addiction Research Foundation of Toronto), I found a very interesting and hopegiving article by Peter Thompson, relating how the Japanese have practically wiped out narcotic addiction.

Before 1963, when a strong narcotic control law was enacted, it was estimated that there were 40,000 addicts in Japan. By 1970, there appeared to be only 100 left.

Two things happened. Addicts were held in hospitals until they were off of heroin, and the penalty for "pushing" or selling heroin was increased to "life in jail."

In the United States I have read that a pusher when arrested, can be back on the street selling heroin in a few days or weeks.

IDIOT CHILD

Recently I read a sad story that distressed me. A child was born an idiot, with convulsions, no left eye and no left ear, and one whole side of his body deformed. He could not swallow food because there was a hole between his gullet and his windpipe. If he was to live, a surgeon would have to make a hole into his stomach for feeding purposes. The infant had a defect in his spinal cord which was likely to leave his legs paralyzed, and he had no control over his rectum or urinary bladder.

In the case I just read about, the parents agreed with their doctors that the child should be permitted to die, but a local superior judge ruled that every effort must be made to keep the child alive. He felt that as a human being, the child had a legal right to live. Fortunately, the child soon got pneumonia and died.

In many of these cases, one reason why wise and kindly physicians prefer not to make great efforts to keep the baby alive is that so often death comes before the age of 20 years.

In closing, I must say that I am sorry to see that in this case a surgeon and a judge ordered the operation. I feel sure that the parents should have been free to decide after consultations with able and kindly physicians.

YOUR HOROSCOPE

Forecast for Wed., Dec. 11

By SYDNEY OMARR

ARIES (March 21-April 19): Plenty of action indicated — project can be completed and you can gain added recognition. You get required legal green light. Money affecting partner or mate also is highlighted. A burden not rightly your own will be lifted.

TAURUS (April 20-May 20): Accent is on meeting and dealing with those who hold opposing views. Maintain independent stance. Avoid arrogance. Let others show their hands. Key is to be alert, ready to pounce on opportunity — without being premature. That's a tall order — but you'll fill it!

GEMINI (May 21-June 20): Practical affairs dominate. Pace is slowed. Follow through on ways to cooperate, to get things done by mutual agreement and intelligent concession. One you admire is in picture — and could be complaining about "digestion."

CANCER (June 21-July 22): Good times indicated. Social affair brings relaxation and also valuable contacts. Sagittarius, Gemini and Virgo individuals could be in picture. Status quo is due for a shakedown. Know it and be ready.

LEO (July 23-Aug. 22): Stick to factual information. Leave speculative matters for another time. Deal with persons who make appraisals, set budgets and dictate policies. You may receive offer which is somewhat of a testing procedure. Know it and be wary.

VIRGO (Aug. 23-Sept. 22): Emphasis is on how to develop ideas into workable concepts. Movement replaces doldrums. You deal with active people who are self-starters. State your case in frank manner — and don't forget to insert some humor, too!

LIBRA (Sept. 23-Oct. 22): Emphasis is on cost and a possible trade. You have something of value — and someone wants it. Be sure you don't give up too easily when it comes to vigorous bargaining. Taurus — and another Libran — are likely to be involved.

SCORPIO (Oct 23-Nov. 21): Lunar cycle is such that you should be selective. Forget bargain-basement items — shoot for quality. Timing, judgment make comeback. Your position is stronger than might be apparent on surface.

SAGITTARIUS (Nov. 22-Dec. 21): You get backing from one who is organized and can "pull strings." You will be given what could amount to an overtime assignment. By co-operating, you help insure future security. Act accordingly.

CAPRICORN (Dec. 22-Jan. 19): You are flattered by one who seeks your opinion. The person in question is one who usually offers advice to others. A friendship could be formed and you are beneficiary. Be receptive — and confident.

AQUARIUS (Jan. 20 - Feb. 18): You find where you stand and, furthermore, you can call your own shots. Know it and realize you are dealing from position of strength. Leo is involved and so is another Aquarian. You're up for a raise or promotion!

PISCES (Feb. 19-March 20): A little meditation now can work wonders. Means heed inner voice. Give subsconscious a chance to send you meaningful message. One who teaches feels you are an apt pupil. You soon will be teaching the teacher. That can now become evident.

IF TODAY IS YOUR BRITHDAY you are intuitive, a natural humanitarian, a person concerned with law, teaching, justice and the family unit. This has been a very significant year — business, marriage were emphasized. You got involved and bounced back from emotional setback. You proved yourself. Now you are on the road to greater recognition — and contentment. Aquarians play important roles in your life.

A Singer gift could make this Christmas go on forever...

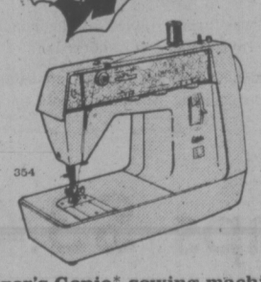

Singer's Genie* sewing machine now with built-in elastic stretch stitch. It's our go-anywhere portable with its own glide-on carrying case and Singer-exclusive front drop-in bobbin. Select built-in zig-zag, multi-stitch, blindhem and the new versatile elastic stretch stitch at the flick of a lever. Sew any fabric – from stretchy knits to heavy denims – with ease. Make buttonholes, too! Genie – the pretty, practical, sure-to-please gift to make this Christmas a lasting one. $184

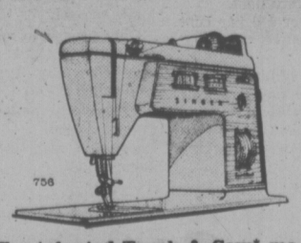

The talented Touch & Sew* machine – a welcome gift for the woman who does a lot of sewing. Singer-exclusive Flexi-Stitch* System plus 15 built-in stitches provides an almost infinite variety of stitch patterns. There's also pushbutton bobbin winding, built-in buttonholer, front drop-in bobbin and built-in speed basting system. Give her a Singer Touch & Sew and make her life a little easier. $344 (carrying case extra)

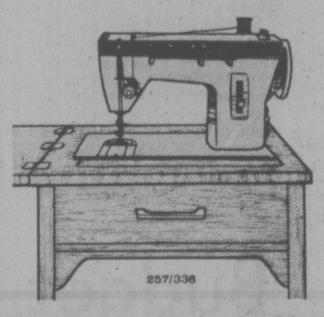

Here's the machine and cabinet combination she wants to start her own Singer home sewing centre! Our popular Fashion Mate* ZIG-ZAG sewing machine with 3 needle positions lets you sew buttonholes, sew on buttons, overedge and mend – all without attachments. Also features Singer-exclusive front drop-in bobbin and snap-on presser foot. Put it in the handsome Sherbrooke contemporary cabinet and you have an absolute winner of a gift. $154

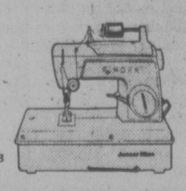

Singer's Junior Miss* child's sewing machine will make that young lady's face light up like a Christmas tree! Moving parts are designed for safe, simple sewing with foot control and real tension dial. Sews a regular lockstitch, comes complete with carrying cover. Operates by hand-crank, AC or batteries. $26.95 (Batteries, AC adapter extra)

Singer Sewing Notions and Trims – great gift ideas... super stocking stuffers. Everything you need to sew.

Sewing Baskets – the great organizers. Singer has baskets in every size, shape and colour. Baskets to suit every sewer, and every shopper's budget. $7.98 to $21.98

The 'Syskrette' – accordion-type wooden sewing box on legs with 5 storage sections. $14.95

Sewing Chest. Made of see-through plastic, our new sewing chest is portable, sturdy, lightweight and has 2 removable trays. $7.99

Scissors. In addition to our complete line of scissors, we have 3 scissor sets for practical gifts. Set #15: 2 pairs of scissors in a gift box, $11.50. Set #18: 3 pairs in leather case, $19.00. Set #19: 4 pairs in leather case, $30.00.

Dritz® electric scissors make sewing faster and easier. Single speed, $9.98, 2-Speed, $13.50.

SINGER
Sewing Centres and participating Approved Dealers.

For Christmas, from Singer: Gift Wrapping, Home Delivery and Sewing Instruction – AT NO EXTRA CHARGE.
At Singer, you get what you pay for... and a little bit more.
*Trademark of Singer Company of Canada Ltd.
Credit terms available.

Hillside 388-6291 NANAIMO 753-4622 DUNCAN 748-8643

After Dark Dazzle
Exclusively ours in sizes 16½ to 28½

Play up your natural sparkle in elegance and comfort.
A figure flattering sleeveless dress, dazzling in diagonal stripes and jacket in plain black banded with dress fabric.
75% Polyester 25% Metallic.
Black with silver or black with gold.
Sizes 16½ to 24½ — $85.00
Sizes 26½ to 28½ — $89.98

Pennington's
Where fashion has NO size limit
Hillside SHOPPING CENTRE such a pleasant place to shop
595-2521

Parents Biggest Hurdle Facing Overweight Child

family

By ELEANOR BOYLE
Times Staff

If your overweight child lives close to school, stop driving him there every day.

Buy him a bike and encourage him to ride it to school and elsewhere.

"And if he hasn't got friends to ride with, maybe you should be out there with him," says Victoria's YM-YWCA Youth Program Director Barb Shantz.

Shantz, who has taught courses for overweight children and their parents over the past two years at the Y, finds the biggest hurdle to success is convincing parents of their role in the child's problem.

"The only way kids will change is if parents change those kids' attitudes," she said in an interview.

"During the courses that overweight kids attended, we weren't trying to put them on a diet or make them do a lot of exercise—but give them a different style of eating and living."

Overweight children get caught in a trap that perpetuates the problem, she said.

They're too fat to want to go out and play, so they lose friends, stay home and watch television, and they eat, she said.

One good habit parents should get their children into is eating in only one place, such as the kitchen, she said. They should be made to stop taking food into bedrooms, rec rooms and television rooms.

"And they should actually sit down to eat. Set up a placemat and cutlery, then clean up afterwards."

Not only will that "slow down the whole eating process" but it will make them think about whether they really need the food, said Shantz.

Parents should watch that their kids eat slowly, and leave time between bites, because children have a penchant to do everything quickly, she said.

"And maybe they don't have to clean up their whole plate — like parents always tell them to. Kids have to realize when they've had enough.

"When a child stops after having enough, tell him that she said.

They need positive reinforcement to get good eating habits, she said. "They don't need to be nagged at . . ."

Parents should give congratulations when youngsters snack on nutritious food such as milk and apples, she said.

Shantz believes parents have to stop saying, "be good and you'll get an ice cream cone . . ."

"Food shouldn't be used as a reward," she said, adding that grossly overweight children who have come to her exercise classes and eaten pop and chocolate bars afterwards.

"That's what the kids were doing after the classes — rewarding **themselves**," she said.

She took the group ice skating as a reward one week after most of the participants successfully lost pounds.

They enjoyed it, she said, but still felt it wasn't really a prize without a trip to a snack bar thrown in.

Few parents realize the importance of "family fitness," said Shantz. "Get out and take walks with your kids, ride bikes together, swim with them—anything.

Parent modelling is such a big factor in a child's growth.

"The kids think, 'If my parents don't get exercise, why should I?"

Very fat children Shantz worked with in a Y program last year "had limited self-awareness of their bodies," she said.

One nine-year-old who weighed 155 pounds used to stand uncomfortably close to others because of her limited body-awareness, said Shantz.

Family fitness could go a long way to solve these problems, she said.

And parents must stop ignoring their children's bad eating habits that end up causing those children so much grief.

No special diets are required for weight loss and a lot of parents' time is not required.

"Overweight children just need good, nutritious food and less of it than they're used to," she said.

Positive Thinking

Success Through a Positive Mental Attitude was the name of a course recently completed by Buddy Adams and 20 other inmates at detention and training centres in Miami, Fla. The seven-week course was conducted by Miami chaplains. Adams, completing a one-year sentence for receiving stolen property, looks with fiancee Wendy Longe at the course diploma.

New hardener solves nail splitting problem

Now split, broken nails can grow strong, long and beautiful. Get the new fingernail hardener—Stronger 'n Longer®. It does more than just harden soft nails. Its special coating smooths and protects. Then, without splits and breaks, your nails grow strong, long and beautifully feminine. Get Stronger 'n Longer now. At all drug counters.

SATISFACTION GUARANTEED or money back from Mentholatum, Fort Erie, Ont.

stronger 'n longer®

MOTHER EARTH NEWS

Free-Lance Trucking Can Pay Off

By JOHN SHUTTLEWORTH

"People everywhere have discards, garden trimmings and piles of trash that they'll pay to have hauled away," says Denny Huetter. "If you're willing to do the work and provide a reasonable service at a fair price, you're almost sure to find yourself in steadily increasing demand as a free-lance trucker."

Denny knows what he's talking about: A couple of years ago he bought a used half-ton pickup and started operating a hauling business out of the city apartment in which he then lived. "The enterprise," he says, "was successful right from the start and has solved my money hassles ever since."

Young Mr. Huetter also notes that his good fortune is certainly no fluke. "Russell Danel — a friend of mine — and two of my brothers have now followed my example and established prosperous hauling operations of their own. If you're trying to get off the nine-to-five treadmill and found your own little independent business, then this may be just what you're looking for."

If you don't already have a truck, of course, you'll have to mount a search for one. Check the newspapers, ask your friends or walk the streets. "There are a surprisingly large number of old pickups, vans and flatbeds around — still in really fine shape — for $300 or less," Denny says. "And when you're shopping for a vehicle, bear in mind that the business we're discussing is a real 'growth industry.' I started with a half-ton pickup and, within months, was forced to trade up to a 20-year-old, three-quarter-ton flatbed that cost me $125. Think big."

Huetter advises that your next concern, once you have a vehicle, should be the construction of a generously proportioned carryall box. The one he built for his flatbed is six feet wide, five feet high and nine feet long. It's perfectly all right to recycle old 2 x 4's and used plywood from the dump for this, but do make sure that each side of the box is solid enough to keep all parts of every load you haul securely with you.

And don't forget a cover for your truck! "I once was stopped and fined $24 because mine was inadequate," Denny says. "Now I make sure, with any particular cargo, that the heavy items go on last to help weight down any loose and light objects. I even use the very heaviest odds and ends to secure a selection of old sleeping bags with which I completely cover each load."

Tune your truck, change its oil and make any necessary minor repairs. If the vehicle doesn't have extended side mirrors, get a set (so a full load won't cut off your vision to the rear). Check your province's laws about running lights and make sure you have a red flag to tie on the end of anything that extends past the rear of your "workhorse." Then throw an old broom into the back of the truck, get a city map . . . and you're ready to call the local newspaper and place your first ad.

Bear in mind that your newspaper advertisement will determine people's first impression of you. Make it short and to the point.

In winter he adds the words "any weather" and, he says, "My phone stays hot. The first day my ad appeared, three people responded and I promptly got three hauling jobs, for which I charged $14 apiece. Forty-two dollars my first day out! I'd just found my alternative!"

Huetter feels that the question mark in his listing books him an assortment of odd jobs, especially around Christmas when money is tight and regular hauling assignments are lean. "I've set up Christmas trees, built fences and clotheslines and once jimmied open a second-storey window for a woman who had locked herself out of her apartment."

When your phone jangles, grab a pencil and paper and take down the address and telephone number of the potential customer. Then drive out, take a look at the work to be done and give a free estimate. "Eight times out of 10 I get the job at my price," says Denny, "and I usually score the rest by haggling a little with the customer." Huetter averages $14 to $20 for every load he hauls.

"By the way," Denny notes, "there are other ways to cash in with this business. Anything can turn up in the refuse you handle. My lady and I have equipped our kitchen and carpeted our floors with other people's discards. We've sold other items at local auctions, flea markets and swap meets. Reusable stoves, refrigerators and furniture are given to the Salvation Army and we sell cardboard, newsprint and scrap metal to local salvage yards.

Well, it's obvious that Denny Huetter is pleased with his small business and the freedom it gives him. And, while hauling trash is definitely not for everyone, it certainly does seem worth recommending to any able-bodied young person who wants to be independent.

In Victoria and other municipalities in the area, a $30 business licence will likely be required, as well as a $10 municipal licence plate for the vehicle. Contact the licencing and inspection deparment of the municipality in which the business will be conducted.

If you'd like more complete instructions for setting up and running a small hauling service, send 10 cents and a stamped, self-addressed, long envelope to The Mother Earth c-o Times Family Desk, 2621 Douglas. (We regret that if the self-addressed envelope is not stamped, the order will not be filled.) Ask for Reprint No. 194, "The Swagman."

Free for the Asking

By HARRIET HART

I hope that if you have incurred child care costs during 1974, you have kept the receipts, because some or all your expenses may be deductable from your income tax.

The 12-page bilingual pamphlet "Child Care Expenses" ("Frais de garde de'enfants") explains that within certain limits, if a mother pays somebody to take care of her children so that she can work, she is able to deduct her expenses. If the father is the only parent of the family, or where the mother is unable to look after her children because of an illness or confinement, the father may deduct such expenses.

Write to: Information Division, Department of National Revenue, Taxation, 875 Ch. Heron Road, Ottawa, Ont. K1A 0L8. Please allow at least 2-3 weeks for delivery.

P.S. New Shipment
Pure Wool Suits
Exclusive Imports
Beautiful!!
Wool and Mohair Coats
$75.00—Reg. $95.00
Piccadilly Shoppe 1017 Gov't

It's from Birks . . . for Christmas

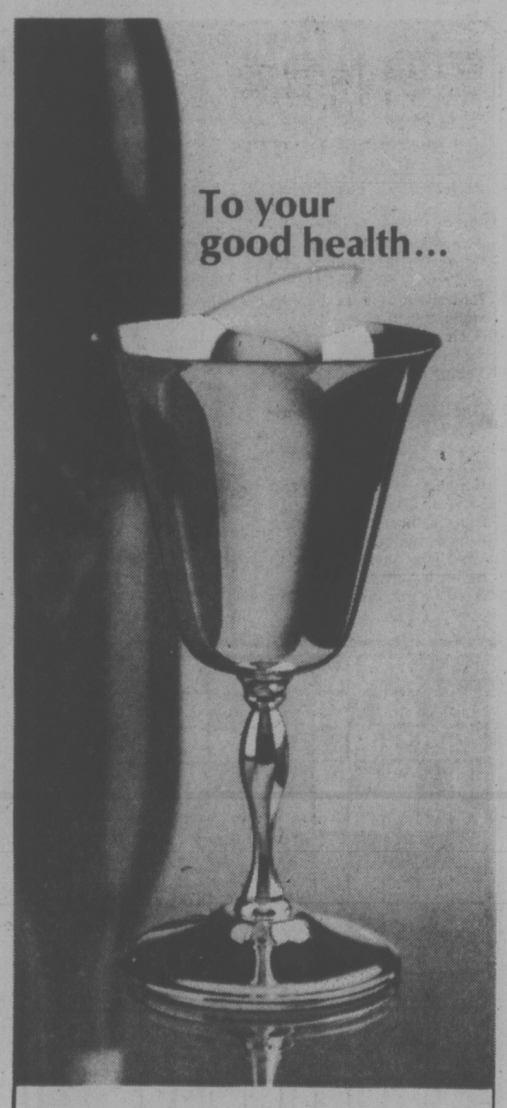

To your good health...

...in primrose silver plate.

There is something magical about silver that seems to enhance the appearance and enjoyment of a vintage wine, a fine liqueur or an excellent champagne.

Our Old English Suite in Primrose silver plate provides such pleasures. The wine goblet, above is $10. Here are others in the same good company:

Liqueur, $8.50. Brandy goblet, $10. Cocktail, $10. Flute champagne, $11.50. Water goblet, $11.50. Coupe champagne, $10. Hock glass, $11.50.

BIRKS JEWELLERS

9:30 to 9:00 Mon. to Fri.
9:30 to 5:30 Sat.
YATES ST.

9:30 to 9:00 Mon. to Sat.
HILLSIDE

In Our 72nd Year

Saba Bros Limited
1130 Douglas St.
Phone 384-0561

The Naive Chemise
translated from the French
by MISSY HOUSE

Pretty, feminine and easy to wear. And so very new! Black acrylic knit with a muted floral pattern that's sheer enchantment. Wear with or without self belt. Sizes 6-15.

48.00

If in doubt, give her a SABA GIFT CERTIFICATE

CHARGEX
CHARGE IT! New accounts opened in minutes.
master charge

fun & games

*Fun and games are our business. Our only business. *Baubles for babies. *Toys for toddlers. Fads for teen-agers—games and hobbies for the whole family. We import the highest quality play and educational toys from all over Europe. *Some you won't find elsewhere. Discriminating buyers have been coming to our stores for over fifteen years. *(We were well established in Kerrisdale and West Vancouver before we opened the Victoria shop.) *They like the top quality of our merchandise and the friendly helpfulness of our salespeople. *Drop in and see our stock of beautiful imported toys, games and hobbycrafts. *You'll really have fun and games!

WINDMILL TOYS & HOBBIES

Bank of Commerce Mall, View and Douglas Street, Victoria, B.C.

PEANUTS

WIZARD OF ID

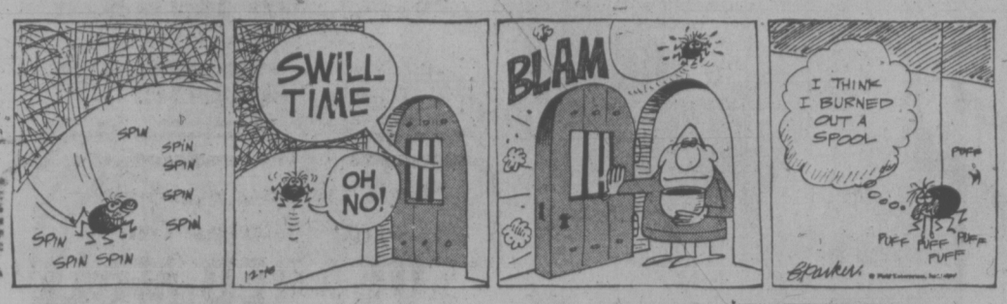

THE FAMILY CIRCUS

"Can Santa speak EVERY language in the world?"

DENNIS THE MENACE

"NAH, JOEY. I DIDN'T CATCH THE COLD....IT CAUGHT *ME*!"

CRYPTIC CROSSWORD

ANSWERS TO MONDAY'S PUZZLE

ACROSS
6 Tastier
7 Wager
9 Any
10 Admission
12 Astonishing
15 Divining-rod
17 Breakneck
19 Too
21 Ashen
22 Dispose

DOWN
1 Maine
2 Ate
3 Lead
4 Falsehood
5 Rebound
8 Hiding
11 Aspirates
13 Orient
14 Tigress
16 Worse
18 Chip
20 Opt

CLUES

ACROSS
1 As taken by a parachutist? (6,4)
7 Without it one is utterly incompetent (5)
8 Cheer the proceedings with a vile pun, perhaps? (5,2)
10 Re-written rule said to be remaining (8)
11 Such a spot misled no doctor! (4)
13 Taking a sporting chance? (6)
15 A fat lot of good this lubricant may do! (6)
17 Expel from a famous Trade Union (4)
18 Remove everything and leave (5,3)
21 Runs lightly onto the scene — and stumbles! (5,2)
22 Used by those dying to have attractive hair (5)
23 Ready maxim for Boy Scouts (2, 8)

DOWN
1 Loud songs aimed at stimulating trade (5)
2 Lie dying, perhaps, and surrender (8)
3 Indian antelope that's ailing, perhaps (6)
4 Emotion that counts for nothing (4)
5 A name is confused — memory's at fault (7)
6 Come to a mean conclusion (7, 3)
9 Giving time now (7, 3)
12 Break a nose? (8)
14 A lump I have is substantial (7)
16 Failure of the backward school children (4, 2)
19 Possessed some well-known editions (5)
20 Ruler of star potential (4)

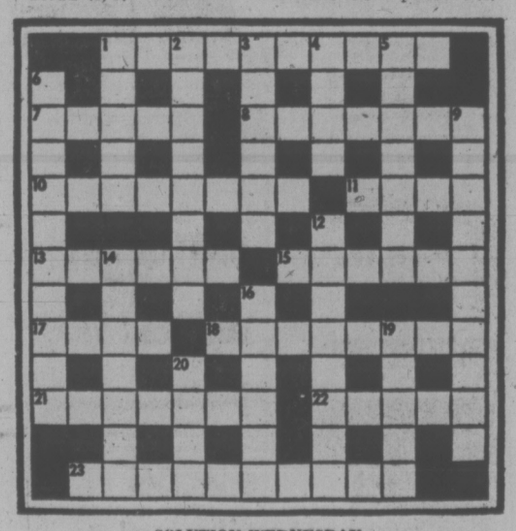

SOLUTION WEDNESDAY

LITTLE PEOPLE'S PUZZLE

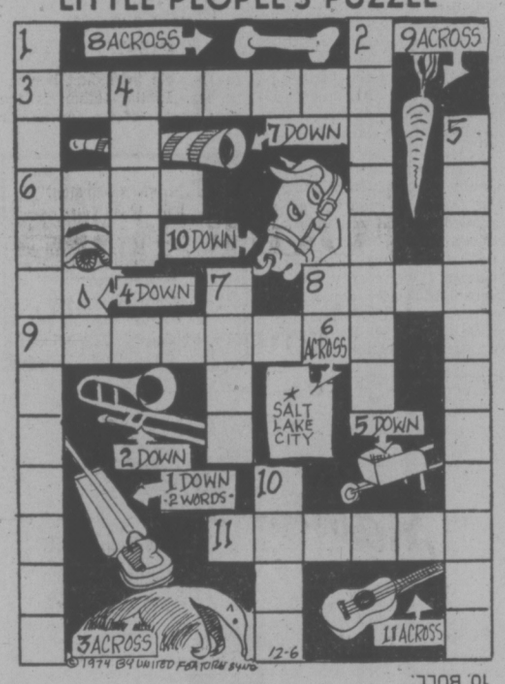

ANSWERS: Across—3. ANTEATER, 6. UTAH, 8. BONE, 9. CARROT, 11. GUITAR. Down—1. VACUUM CLEANER, 2. TROMBONE, 4. TEAR, 5. WHEELBARROW, 7. HORN, 10. BULL.

FUN WITH FIGURES

By J. A. H. HUNTER

Each distinct letter in this addition alphametic stands for a particular but different digit.

It's easy enough to get the proper TURN. What do you make of it?

RON
RON
NO

TURN

Thanks to K. Ransome, Oshawa, Ontario.

(Answer tomorrow)

Yesterday's answer: 113 tiles.

Sprint Clinic For Coaches

Track coaches interested in sprinting will have an opportunity to learn more on training techniques during a one-day clinic Saturday at Simon Frasher University.

Directing the clinic, open to all coaches who pay the $2 reistration fee, will be Gerard Mach, former national coach of Poland who is now Canada's national sprint and hurdles coach.

Additional information is available by calling B.C. track and field director Brian McCalder at 873-4264 in Vancouver.

The Bridge Expert

By FRED KARPIN

In expert circles, the double of a slam contract is a conventional bid which commands the doubler's partner to lead the first suit bid by dummy. An example of this type of double can be observed in today's deal, which came up in a rubber-bridge game. East-West vulnerable. North deals.

NORTH
♠ A952
♥ Q108
♦ 7
♣ AQJ94

WEST
♠ KJ764
♥ J7532
♦ -
♣ 763

EAST
♠ Q103
♥ K964
♦ 108653
♣ 5

SOUTH
♠ 8
♥ A
♦ AKQJ942
♣ K1082

The bidding:

North	East	South	West
1 ♣	Pass	2 ♦	Pass
3 ♣	Pass	4 NT	Pass
5 ♥	Pass	7 ♣	Dbl.
Pass	Pass	7 NT	Pass
Pass	Pass		

Opening lead: Three of ♥.

The bidding was good. When North rebid his club suit after South had made a jump-shift response of two diamonds, South drove on to the grand slam after learning that North possessed the two missing aces.

West's double of North's seven-club contract was a command for East to lead diamonds, South's first-bid suit. As is evident, if North had been permitted to play the hand at seven clubs, he would have incurred a one-trick defeat, since West would have ruffed the opening diamond lead.

But South also realized that West's double, calling for a diamond lead, was almost surely based on a diamond void. So he chose to bid seven notrump, to negate West's ruffing ability.

On West's opening lead of the heart three, dummy's ten was put up. Although it didn't affect the result, East made a sound play when he declined to play the king (South was known to have the heart ace), and the putting up of the king would have made a winner out of dummy's queen. South won the trick with his ace.

Reverting back to the bidding, South realized that West figured to be void of diamonds; and, hence, East was the possessor of the five outstanding cards in this suit.

At trick two, declarer led a low club to dummy's jack. Then came the board's singleton diamond, and when East followed suit with the three-spot, South inserted his nine. With the nine winning, declarer now had a guaranteed contract.

It may be argued that West should not have doubled the seven-club contract, in which case a diamond lead by East would have enabled West to win the trick by trumping. Perhaps East would have led a club anyway, but we'll never know. However, in all probability, East would then have led a spade or a heart at trick one.

HAGAR

APARTMENT 3-G

BROOM-HILDA

MUTT AND JEFF

B.C.

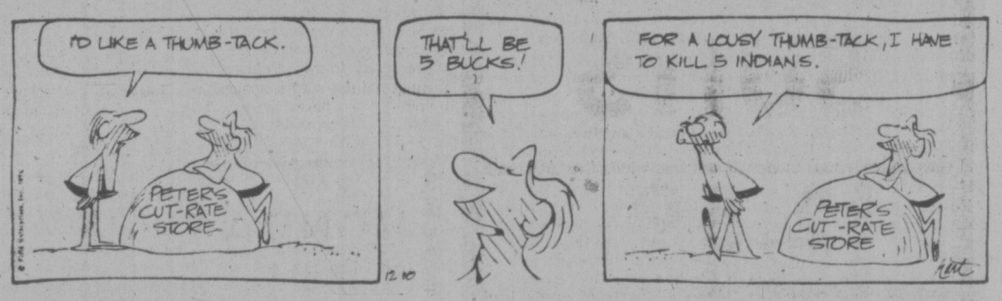

MARK TRAIL

MISS PEACH

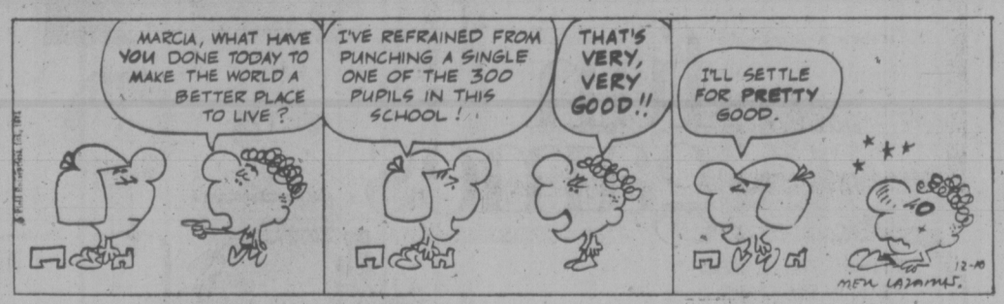

NANCY

FIGMENTS

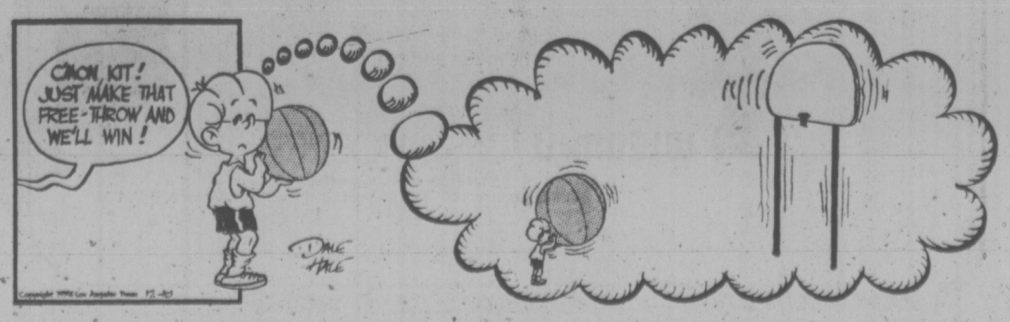

With God (And Voters) . . .

CHICAGO (UPI) — With a little time from God and the usual support of the voters, Richard Daley, Chicago's 72-year-old mayor and a powerbroker in national Democratic politics, hopes to win an unprecedented sixth term.

Daley who suffered a mild stroke last spring and then underwent surgery, made his announcement Monday in an emotional speech to Chicago ward committeemen and most of the state's top Democratic leaders.

"I love Chicago,' he said. "I have confidence in the future of our city. I have faith in the people of Chicago. It is in this spirit that I submit my candidacy for mayor to the voters."

Daley, a political dynamo who has won the title of "kingmaker" in nearly two decades in national politics, then sat back and listened to 45 minutes of praise from a carefully selected mix of women, blacks, Latinos and white male party stalwarts.

When he returned to the platform, the mayor offered thanks in a choked voice. "I hope when the Lord sees fit to call me, and we all don't know when that will be, I hope he gives me a little time though . . . (I want to be able) to say I tried to do the best I could . . ."

Daley, first elected mayor in 1955, faces at least four opponents in the party's Feb. 25 mayoral primary.

DALEY
. . . chosen few

New Symbol Chosen For CBC

Times News Services

OTTAWA — The CBC introduced a new corporate symbol Monday night — an exploding C which will appear on all English and French TV networks, stationery, equipment, and eventually CBC buildings across the country.

Along with the visual symbol, the CBC introduced a new sound symbol for radio use.

A compromise, meanwhile, appears likely in hard-fought negotiations between thhe CBC and the Canadian Radio-Television Commission on the latter's demand that CBC-TV cut down commercials, a network source said Monday.

The CRTC, which regulates all broadcasting in the country, renewed the CBC's licences for five years last spring on condition that the system cut out radio commercials next Jan. 1, and reduce TV commercials by half by late 1978.

The source said CBC and CRTC members met Monday in Montreal for what was thought by some participants to be the crucial meeting in a series that has been going on since last Easter.

SUCH LANGUAGE!

OTTAWA (CP) — The Supreme Court of Canada reserved decision Monday on whether an Edmonton man is entitled to a divorce from his wife because she called him such names as "Satan" and "a non-believer who hasn't seen the light."

Lawyers for Helmut Ludwig Retzer argued that Esther Retzer deliberately used such language to break up the marriage and turn the four children against her husband.

Advice From Above

FAIRBANKS, Alaska (AP) — A pilot who says he listened to God, was safe with his passenger Monday following a 10-day trek in sub-zero weather.

The pilot Lee Wallace, 33, and his passenger Brad Larson, 22, were discovered by snowmobilers Sunday and taken to Bear Creek near Tanana.

"The Lord was on our side," Wallace said. "He told us to begin walking out. I hope that's the last time I get into a situation like that."

Wallace and his passenger crash landed about 50 miles south of Lake Totatonten on Nov. 29.

Wallace estimated he and Larson snowshoed 60 miles before they were spotted Sunday. He said they were equipped with winter survival gear and neither was injured in the landing.

ROLLING STONE

Drummer **Ricky Fataar** has left the **Beach Boys** to join **Joe Walsh's** band, but his replacement **Ross Solomone** didn't last long, stepping aside for **Dennis Wilson.** The story goes that Wilson just had the urge to drum again; but Solomone was recommended to the group by **Jim Guercio,** and the backroom explanation is that Wilson doesn't want Guercio to manage the band and had an urge to foul up Guercio's plans.

Guercio is touring and couldn't be reached for his two cents, nor could other management representatives. Anyhow, Fataar will still work with the Beach Boys in the studio, having meanwhile completed an album with Walsh, So What.

★ ★ ★

Bob Dylan dropped in on bluegrass pioneer **Bill Monroe** backstage at the Palomino Club in North Hollywood, where Monroe was playing. Dylan reportedly said, "I sure admire what you've done. I'd like to go out on the road with you sometime."

The 63-year-old picker took a step back and replied, "I don't know about that, but I'd be glad to have you come by and visit me at my office in Nashville anytime you happen to be in town." Well, you had to be there.

★ ★ ★

Cher Bono has switched from MCA to the new Warner-Spector label, with co-owner **Phil Spector** producing her first single for them, A Women's Story, to be followed by an album.

After that she'll be on Warner Bros. It may seem peculiar that Cher isn't on consort **David Geffen's** Asylum label, but Geffen explained she wound up on the Spector label because Spector had produced three songs for her; **Jimmy Webb** will produce the remaining seven cuts on the album, possibly including a couple of his own songs.

Meanwhile, **Sonny Bono** has sued Geffen for $14 million, charging Geffen with interfering with the Bonos' contractual arrangements.

★ ★ ★

Ringo Starr will replace the Christmas tree atop Capitol Towers in Hollywood this year. A 23-foot replica of Ringo, along with a spaceship and robot, where lifted to the roof by helicopter to promote his upcoming album, Goodnight Vienna, at what may have been the most expensive album promotion stunt ever.

Spaceships have nothing to do with the album title — it's an English expression for, "Let's get out of here," Ringo explained at the press conference — he just likes sci-fi.

He took exception to the idea that all this was hype, glossed over questions about his marital break-up, and snipped at an autograph-seeker who wanted Ringo's signature addressed to someone, "My name should be enough."

★ ★ ★

Kung Fu Fighting, **Carl Douglas'** record that's crashing the charts, is getting the old one-two from the Asian-American community in Seattle, which doesn't appreciate lyrics like "funky Chinaman down in funky Chinatown."

people

WASHINGTON — Americans will be able to buy gold at the end of this year, and government officials have begun a campaign to make sure they don't get cheated. The prospect of heavy new gold sales already has started a series of phony schemes, **Alfred Rusch,** a special counsel for the securities and exchange commission, said Monday.

OTTAWA — The Governor-General's annual New Year's Day levee will not be held this year, Government House has announced. Gov-Gen. **Jules Leger** still is recovering from a stroke suffered June 8. He and Mme. Leger are to leave Saturday for a Christmas season vacation in Florida.

JERUSALEM — State prosecutor **Gabriel Bach** said today no moves are underway to deport Greek Catholic Archbishop **Hilarion Capucci** instead of letting him serve out a 12-year prison sentence for aiding guerrillas. Newspaper speculation that the prelate would be released from jail and expelled from the country had no foundation, he added.

BUENOS AIRES — A squad of soldiers marched into a grey brick building in Argentina's capital 19 years ago, seized the open coffin of **Eva Peron** and touched off nearly two decades of cloak-and-dagger intrigue. The specially-preserved body, back in Argentina after a journey across the Atlantic, goes on display today at the presidential residence in suburban Olivos.

ATLANTA — A dozen youths collecting funds to buy Christmas toys for needy children were mugged Sunday. "We're in difficult times, obviously, and I guess there's a direct correlation," said **Ernest Mobley,** director of the Jaycees' Empty Stocking fund. Such incidents had taken place in the past but the number increased sharply this year, he added.

Satellite Set

CANBERRA (AFP) — Australia is co-operating with Japan in placing a meteorological satellite in orbit above the earth, north of New Guinea, in December 1976.

GRAND CONCERT
Featuring
ERIKA KURTH—Soprano
ART WIEBE—Tenor
THE OAK BAY STRING ORCHESTRA
Directed by Bernard Rain
The Church Choir
with Ian Westmacott
WEDNESDAY, DECEMBER 11 AT 8 P.M.
in
CENTENNIAL UNITED CHURCH, GORGE ROAD AT DAVID
Courtesy Parking Colony Motor Inn
Tickets $2

THEATRE RESTAURANT
Old Country Sing-a-Long & Dance
WITH ERIC, BOB & JOHNNY
Tuesday thru Saturday 6-9 p.m. - Show 9 - 2 a.m
Come to Dinner — BEEF'S OUR SPECIALTY
THE WILSON INN 850 Blanshard St. - Reservations 385-6787

LADIES' OR MEN'S PLAIN TWO-PIECE
SUITS
MIX OR MATCH
SUITS
LADIES' PANT SUITS
SUITS
Beautifully Sanitone Dry Cleaned and Pressed
$2.59 ea.
SAVE 66¢
LIMITED TIME OFFER
Individual dry cleaners
20% OFF
DRAPES — CHAIR COVERS — CHESTERFIELD COVERS — and BEDSPREADS
Same-Day Service Monday Through Friday
Sanitone Home Pick-up & Delivery 595-4141
Minimum of $2.50 on all Home Pick-up and Delivery

1975 HONDA HERE!

"INFLATION FIGHTER SPECIAL"
PRICES START at only $2899
Take a Test Drive
HONDA CAR CENTRE
909 Yates 386-6707
(Dealer Licence D8217)

They searched the world...until they found each other.
2nd Week
General Ent.

The Dove
based on the book "DOVE" by Robin Lee Graham
SHOWTIMES 7:00 and 9:15
TOWNE

THE FOGHORN
Tuesday, Wednesday, Thursday
RUDY TOMPKINS GROUP
Friday and Saturday
THE NEW FRIENDS
Every Thursday Nite,
SPAGHETTI NITE 3.95
The James Bay Inn
270 GOVERNMENT ST. 384-7151

the Duke's
Dining Lounge
Introducing:
STEAK and LOBSTER 6.95
Steak and Seafood Dinners from 4.95
LADIES' NIGHT SPECIAL
TUESDAY AND THURSDAY
STEAK and LOBSTER for ladies 4.95
All Dinners include Crisp Fresh Salad, Fresh Vegetables and Potato.
WE ALSO CATER TO PARTIES
Plan your Christmas season party now. Reserve early. Open Tues.-Sun. from 5 p.m.
Your Hosts: GARY KELLY and DAN KOLLER
4558 CORDOVA BAY RD.
EVENING RESERVATIONS PLEASE 658-8922

UNIVERSITY OF VICTORIA THEATRE
presents Moliere's
"George Dandin"
or The Wanton Wife
at the Maltwood Museum
TONIGHT THROUGH DEC. 14th
Reservations and information from 477-4821

The Chateau Victoria Congratulates The "SUGARED MULE"
On Their Opening at 740 BURDETTE AVENUE
Chateau Victoria

WHAT DO YOU DO WHEN YOU'RE 18, AN ARMY PRIVATE AND YOU'VE NEVER MADE OUT?
Starring Richard Thomas of The Waltons
Mature Ent.

cactus in the snow
NIGHTLY at 7 & 9
FOX CINEMA
QUADRA AT HILLSIDE 382-3370

HURRY—ENDS SOON
England Expected an Affair
Caroline Gave Them History
Sarah Miles Jon Finch
Richard Chamberlain as "Lord Byron" in Robert Bolt's
Lady Caroline Lamb
Also Starring
John Mills, Margaret Leighton, Pamela Brown
Ralph Richardson and Laurence Olivier
MATURE ENT.—Scenically filmed in Panavision (R) Color
Evenings 7 and 9
Closed Sunday
OAK BAY 2184 OAK BAY AVE 598-2213
Adults $2.00
Students ... $1.75
Golden Age . $1.00
Children ... 75¢

MOVIE GUIDE
2001 A SPACE ODYSSEY
TONITE AT 6:30 and 9:00
Mon. 6:30 9:00 General
CORONET 1336 Yates St. — 383-6414

If this movie doesn't make your skin crawl...
IT'S ON TOO TIGHT!
Black Christmas
Warning—Swearing and Very Coarse Language, Gory Scenes. R. W. McDonald, B.C. Dir.
CAPITOL 805 YATES—384-6815
Weekdays at 7:15, 9:20 p.m.
Last Comp. Show 9:00 p.m.
ENDS THURSDAY

WELCOME TO SCENIC ATOKA COUNTY
It's a great place to live ...if THEY let you.
A Paramount Release
LEE MARVIN RICHARD BURTON
A TERENCE YOUNG FILM
"THE KLANSMAN"
Technicolor® A Paramount Release

Warning: Violence, Coarse Language and Rape.—R. W. McDonald, B.C. Director.
ROYAL 805 BROUGHTON—383-5711
Nightly at 7:00, 9:10 p.m.
Last Comp. Show 9:00 p.m.
Doors 6:30 p.m.
TILLICUM DRIVE-IN OPEN FRI., SAT., SUN. ONLY

9TH WEEK
Mature
Frequent Coarse Language. B.C. Dir.
ODEON 1 780 YATES STREET 383-0513
BURT REYNOLDS IN "THE LONGEST YARD"
Nightly 6:45 - 9:10
Mat. Fri., Sat., Sun. 2:00, 4:20

CROSS IT -- and you get crossed off!
ODEON 2 780 YATES STREET 383-0513
MACON COUNTY LINE
Warning - Brutal Violence, Rape, Coarse Language throughout. - B.C. Dir.
Doors 1:15
Shows 1:30, 3:00, 5:00, 7:00, 9:05.

HAIDA 806 YATES STREET 383-4278
a Blake Edwards film
Julie Andrews Omar Sharif
The Tamarind Seed
General Entertainment
Nightly 6:45-9:10
Ends Thurs.
Matinees Sat., Sun. 2:00-4:15
Wed. 2:00 only.

COUNTING HOUSE CINEMA 1 BROAD AT BROUGHTON 383-9434
THE EXORCIST
Warning: Very frightening picture; some extremely coarse language.
Nightly 7:00, 9:10
Ends Thurs. R. W. McDonald, B.C. Dir.

COUNTING HOUSE CINEMA 2 BROAD AT BROUGHTON 383-9434
SIDDHARTHA
A Novel by Hermann Hesse
India, In English
Nightly 7:05-9:05

STARRING WORLD CHAMPION KAREN MAGNUSSEN
Presented by The City of Victoria MEMORIAL ARENA
STARTS TOMORROW 7:30 P.M.
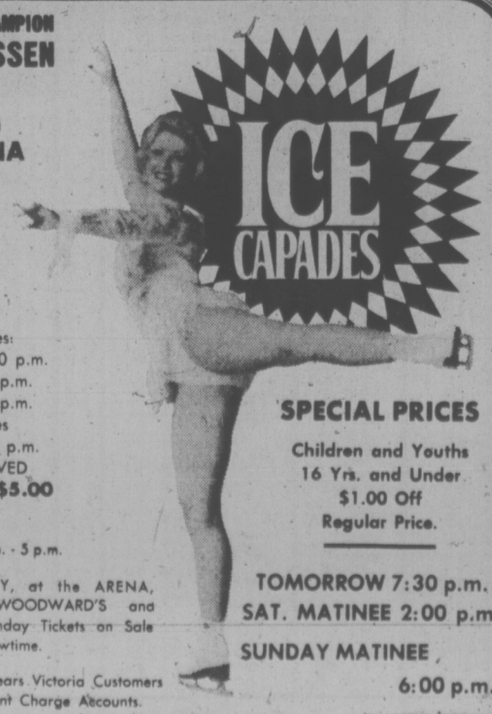
ICE CAPADES
Performance Times:
Wed. and Thurs. 7:30 p.m.
Fri. and Sat. 8:00 p.m.
Sat. Matinee 2:00 p.m.
Sunday Matinees 2:00 p.m. and 6:00 p.m.
ALL SEATS RESERVED
$4.00 - $4.50 - $5.00
TICKETS ON SALE 9 a.m. - 5 p.m.
TODAY THRU SATURDAY, at the ARENA, EATON'S, THE BAY, WOODWARD'S and SIMPSONS-SEARS. On Sunday Tickets on Sale Arena Only 10 a.m. till showtime.
Eaton's, The Bay, Simpsons-Sears Victoria Customers Only May Use Their Convenient Charge Accounts.
SPECIAL PRICES
Children and Youths 16 Yrs. and Under $1.00 Off Regular Price.
TOMORROW 7:30 p.m.
SAT. MATINEE 2:00 p.m.
SUNDAY MATINEE 6:00 p.m.

PIZZA NITE
EVERY THURSDAY

MEDIUM PIZZA (6 Toppings) $3.95
For a Beverage "Have a PEPSI"
YOUR HOST: GERALD E. TAYLOR
TELEPHONE 386-0373
Caesar's Italian Village
1813 DOUGLAS STREET

NOW UNDER NEW MANAGEMENT
THE Bacchanalia CABARET
905 Esquimalt Road 388-6684
OPEN MON.-SAT. 9:00 p.m.-2:30 a.m.
Now Appearing
"THUMPER"
(from Van.)
We're new, come on down and rock with us!
Ladies Night Mon. - Thurs. 'til 11 p.m.

386-2121
Monday through Saturday
8 a.m. to 6 p.m.

CLASSIFIED ADVERTISING

Vancouver Island's Largest Shopping Centre in Print

386-2121
Monday through Saturday
8 a.m. to 6 p.m.

BOX REPLIES

All replies to private box numbers available from 8:00 a.m. to 6:00 p.m. Monday to Friday, inclusive.

Victoria Press Box numbers available on request. Charge $2.50 and $4.00 ..

OFFICE HOURS

Classified Counter, 8:00 a.m. to 5:30 p.m. Business Office, 8:30 a.m. to 5:00 p.m. Monday to Friday inclusive.

* * *

OFFICE CLOSED SATURDAY

* * *

CLASSIFIED TELEPHONE HOURS

8:00 a.m. to 6:00 p.m., Monday to Saturday inclusive

* * *

CLASSIFIED COPY DEADLINES

Regular classified advertisements may be placed at the counter, 8 a.m. to 5:00 p.m. on the day prior to publication, Monday to Friday inclusive. By telephone, 8:00 a.m. to 5:00 p.m., Monday to Saturday inclusive.

All classified semi-display copy must be in the possession of Victoria Press Ltd., 2621 Douglas Street, by 12 noon on the day prior to publication with the exception that copy for Sunday Colonist must be in by 12 noon Friday.

FULL COVERAGE CLASSIFIED RATES

REGULAR CLASSIFIED LOCAL RATE

One day 12c per word per day.
Three consecutive days, 10c per word per day.
Six consecutive days 9c per word per day.
1 6-pt. heading or white space allowed to be charged at 5 words.
Minimum advertisement 10 words and $1.20.
Each initial, size, group or figures and abbreviation counts as one word.

SEMI-DISPLAY LOCAL RATE

Ads requiring a style other than that mentioned above will be charged by the measured agate line (14 agate lines equal 1 inch).
One day 50c per line, $7.00 inch.
Three consecutive days, 45c per line, $6.30 inch.
Six consecutive days, 40c line, $5.60 inch.

NATIONAL RATE AND OUT-OF-PROVINCE RATE

Regular classified, 15c per word per day.
Semi-display, 60c per line per day.

Birth Notices $3.00 per insertion for standard message of 30 words or less. 10c each additional word or initial.
In Memoriam Notices, Cards of Thanks, Deaths and Funeral Notices 43c per line per day. Three consecutive days $1.14.

Births, Deaths, In Memoriam Notices, Cards of Thanks, personals not accepted by telephone.
Single paper rates on request.

SUBSCRIPTION RATES

Wherever carrier service is maintained, $4.00 per month.
By mail — Canada, $5.00 per month, $14.50 per three months, $28.00 per 6 months, $55.00 per year. United States, $5.25 per month.
Saturday only—Canada, 35c per copy; United States, 40c per copy; Commonwealth and Foreign rates on request.
Mail subscriptions are payable in advance.
Authorized as second class mail. Post Office Department, Ottawa. Member Audit Bureau of Circulations.

TERMS OF PUBLICATION

The Victoria Press Ltd. shall not be liable for non-insertion of any advertisement beyond the amount paid for such advertisement.
In the event of an error occuring the liability of Victoria Press Ltd. shall not exceed the charge for the space actually occupied by the item in question.
All claims on error in publication shall be made within 12 hours thereafter and if not made shall not be considered. No claim will be allowed for more than one incorrect insertion not for errors not affecting the value of the advertisement.
All estimates of cost are approximate. Advertisers will be charged with space actually used.
All advertising copy will be subject to the approval of the Victoria Press Ltd., who reserve the right in its sole discretion to classify, reject or insert copy furnished.
All advertisments must comply with the British Columbia Human Rights act. This act states no advertisement may state or imply a preference, limitation, or specification on the basis of an applicant's race, religion, colour, marital status, ancestry, place of origin, age, or sex (unless the matter relates to the maintenance of public decency AND prior approval has been obtained through the Human Rights Branch).
While every endeavour will be made to forward replies to box numbers to the advertiser as soon as possible, we accept no liability in respect or loss or damage alleged to arisen through either failure or delay in forwarding such replies, however caused, whether by negligence or otherwise.

CIRCULATION REPRESENTATIVES

Duncan, Chemainus—
P. J. Rogers 746-6181
Nanaimo—
A. Lakey 753-2766

United States Representatives
MATTHEWS SHANNON and CULLEN INC.
New York, Boston, Chicago, Detroit, Philadelphia, Pittsburgh, Cleveland, Syracuse, Charlotte, Atlanta, Cincinnati.

DUNCAN BUREAU
Duncan Financial Centre, 435 Trunk Rd. Office and telephone hours 8:30 a.m. to 5 p.m. Monday to Friday inclusive.
PHONE DUCAN 746-6181

CLASSIFIED SERVICE FOR DUNCAN COWICHAN RESIDENTS
Classified Ads phoned in to our Duncan office before 3:30 p.m. will appear in the following day's papers.
746-6181

NOTICE OF COPYRIGHT

Full complete and sole copyright in any advertisement produced by Victoria Press Ltd. is vested in and belongs to Victoria Press Ltd., provided, however, that copyright IN THAT PART AND THAT PART ONLY of any such advertisement consisting of illustrations, borders, signatures or similar components which is, or are, supplied to Victoria Press Ltd. by the advertiser in the form of engravings, matrices, casts, etc., and incorporated in said advertisement shall remain in and belongs to the advertiser.

PHONE DIRECT
386-2121
TO PLACE YOUR CLASSIFIED AD

1 BIRTHS

BRYNJOLFSON — Born to Dr. and Mrs. John R. Brynjolfson, Langley, on December 6, at Vancouver General Hospital, a son, Michael Peter, a brother for Erik.

DANIEL — Born to Mr. and Mrs. P. J. Daniel, 2525 Margate Ave., at Royal Jubilee Hospital, on December 2, 1974, a girl, Jennifer Elizabeth, 7 lbs. 13 oz. Both girls fine!

KORMENDY — Born to Mr. and Mrs. George L. Kormendy, 796 Portage Ave., Victoria, at Royal Jubilee on December 4th, 1974, a baby boy, Leonard Gene. Ships crew now full strength.

MARTIN —Born to Dave and Evelyn, 3875 Cedar Hill Road, at Royal Jubilee Hospital, on December 2, 1974, a girl, Christina Elaine, 7 lbs. 8 oz.

OLIVER — Lody and Monica are proud to announce the birth of their first child, a girl, Renee Francine, on Dec. 6, 1974, 3:26 p.m. at Victoria General. Proud grandparents are Mr. and Mrs. S. J. DeGroot of Cobble Hill and Mr. and Mrs. F. Olivier of Victoria. Many thanks to Dr. Portelance and all maternity staff of Victoria General Hospital.

PLOUFFE—Born to Mr. and Mrs. J. Plouffe, 362 Ker Ave., Victoria, B.C. at Victoria General, on December 4, 1974, a beautiful daughter, Djanna Jean, 5 lb. 14 oz. A sister for Daniel and second grandchild for Mrs. D. Sullivan of Victoria. Thanks to Dr. L. C. H. Ireland and Dr. Boulten and staff.

5 DEATHS and FUNERALS

BRERETON — Meeting to celebrate life of Menie Brereton (Downie), who died November 25, will be in Newcombe Auditorium, Provincial Museum, 3 p.m., Sunday, December 15. All welcome. Her instructions were flowers should be gratefully declined and any wishing to make a donation be invited to contribute to Humanist in Canada In Memoriam Fund, P.O. Box 157, Victoria, B.C.

CLASSIFICATION INDEX

VITAL STATISTICS
1 Births
8 Card of Thanks
5 Deaths and Funerals
9 In Memoriams
10 Funeral Directors
NOTICES
14 Announcements
15 Coming Events and Meetings
16 Catering, Banquets and Reception Rooms
20 Lost and Found
11 Monumentals
18 Places to Visit
17 Restaurants
EMPLOYMENT
21 Help Wanted—General
22 Office Help
23 Skilled Trades
24 Sales Persons and Agents
25 Teachers
26 Part Time—Temporary Help
30 Situations Wanted
BUSINESS SERVICES AND DIRECTORY
36 Business Services and Directory
PERSONAL SERVICES
33 Bands, Musicians and Orchestras
40 Business Personals
43 Dancing
42 Education
71 Music Teachers
39 Personals
32 Trade Schools
38 Travel
MERCHANDISING
83 Aircraft
117 Antiques
78 Bicycles
80 Boats and Marine
65 Building Supplies
93 Cameras, Supplies and Photo Finishing
127 Chicks, Poultry, Hatching Eggs, Supplies
135 Farm Implements
12 Florists
60 Fuel
97 Furniture
120 Garden Supplies
99 Groceries, Meat and Produce
130 Heavy Equipment and Machinery
128 Livestock, Supplies and Events
100 Miscellaneous for Sale
103 Miscellaneous Wanted
109 Miscellaneous to Rent
77 Motorcycles
70 Musical Instruments
125 Pets and Supplies
96 Ranges, Stoves and Furnaces
92 Sporting Goods
115 Swaps
63 Timber
98 TV, Stereo, Radio Sales and Service
112 Wanted to Rent, Miscellaneous
AUTOMOTIVE
164 Auto Body and Painting
162 Auto Repairs, Service and Towing
168 Campers, Trailers and Motor Homes
166 Cars and Trucks Wanted
150 Cars for Sale
151 Sports Cars
148 Lease Vehicles
169 Mobile Homes and Parks
149 New Car Directory
160 Parts, Accessories
158 Tires
154 Trucks and Buses
156 U-Drive and Auto Washing
ACCOMMODATION
185 Convalescent and Rest Homes
175 Hotels
178 Summer Homes, Cottages and Resorts
181 Tourist Accommodation
RENTAL
201 Apartments to Rent, Furnished
200 Apartments to Rent, Unfurnished
202 Furniture to Rent
203 Apartments Wanted
206 Duplexes to Rent
207 Duplexes Wanted to Rent
215 Halls, Warehouses, Stores and Offices to Rent
197 Housekeeping Rooms to Rent
199 Housekeeping Rooms Wanted
211 Houses to Rent, Furnished
210 Houses to Rent, Unfurnished
212 Houses Wanted to Rent
190 Room and Board
191 Room and Board Wanted
193 Rooms to Rent
194 Rooms Wanted
FINANCIAL
155 Automobile Financing and Insurance
233 Mortgage Loans and Insurance
234 Mortgages for Sale
230 Personal Loans and Insurance
235 Wanted to Borrow
REAL ESTATE
280 Acreage for Sale and Wanted
240 Business Opportunities
241 Business Opportunities Wanted
247 Commercial or Industrial Properties
258 Condominiums and Townhouses
253 Country Homes and Properties
270 Exchange Real Estate
290 Farms for Sale and Wanted
263 Garages for Sale, Rent, Wanted
293 Gulf Islands Properties
250 Houses for Sale
265 Houses Wanted to Buy
295 Listings Cancelled
268 Listings Wanted
271 Lots for Sale
294 Mainland and Out of Province Properties
273 Property for Sale
274 Property Wanted
244 Revenue Property
245 Revenue Properties Wanted
285 Up-Island Properties
256 Waterfront Properties
300 Churches

5 DEATHS and FUNERALS

BRIDGES — William of 1712 - 1147 Quadra Street, Victoria, formerly of Calgary, after a very lengthy illness, at Glengarry Hospital, December 7, 1974. Survived by his loving wife, Patricia; two sons, William Stephen of Royal York Hotel, Toronto, Thomas Lloyd of The Inn-on-the-Park, Toronto; also three stepsons, J. A. Collins of Edmonds, Washington, Flight Capt. R. A. Collins of Buckley, Washington and Patrick M. Collins of Calgary; a twin brother, Thomas of New Westminster and sister, Charlotte of Trail, B.C. In 1942 he married Patricia E. Collins, widow of the late A. P. Collins of the Royal Navy.
Private family service (cremation). No flowers by request. Donations may be made to the B.C. Cancer Society, Victoria, B.C. Arrangements through the Memorial Society of B.C. and First Memorial Services Ltd.

BUSHBY — In Victoria, on Monday, December 9, 1974, Mrs. Hilda Ellen Bushby, age 75 years, late of No. 4 - 941 Fairfield Road. Mrs. Bushby was born in England and came to Canada as a young girl and has resided in Winnipeg, Manitoba, for many years prior to taking up residence in Victoria in 1951. Predeceased by her husband, Alfred, in 1960, she is survived by one step-daughter, Mrs. F. (Kathleen) Eastwood, Winnipeg; one sister-in-law, Mrs. L. E. Ashby, Winnipeg and three grandchildren, Linda, John and Jane.
The funeral service will be conducted on Wednesday, December 11, 1974, at 1:30 p.m., from Christ Church Cathedral, Lady Chapel. Interment in Hatley Memorial Gardens. Flowers gratefully declined. Friends wishing may make contributions to the B.C. Heart Foundation, 402 - 612 View Street, Victoria, B.C.

CROSSMAN—Suddenly at the residence, 1324 May St., on December 9, 1974, Mrs. Violet May Crossman, aged 78 years. She is survived by her sister, Mrs. George Brown, and a brother, Mr. Herbert Henry James, both of Victoria; nieces and nephews. Funeral service in McCall Bros. Chapel, Johnson and Vancouver Sts., on Thursday, Dec. 12, at 2:30 p.m. followed by cremation. (Flowers gratefully declined. Donations, if desired, may be made to the Heart Fund, 1008 Blanshard St.)

FULLER — In Victoria, on December 7, 1974, Edward John Fuller of No. 5 - 502 Dallas Road. He leaves his son, Brian of Victoria and relatives in England. Service in McCall Bros. FAMILY CHAPEL, on Thursday, December 12, at 3:30 p.m. Cremation.

GRAY — In the Royal Jubilee Hospital, after a prolonged illness, on December 9, 1974, Mr. C. W. (Dooley) Gray of 2033 Milton Street, Victoria, aged 66 years; born in Millet, Alberta, resident here since 1970. He leaves his loving wife, Ruth; two daughters, Barbara and Betty of Victoria; two sons, Robert of Melfort, Saskatchewan and Donald of Edmonton; and one sister, Mrs. Laura Haynes of Edmonton. He worked with the National Film Board of Canada working in Edmonton, Saskatoon, Montreal and Calgary. He semi-retired to Victoria in 1970 as Official Archives Officer for the National Film Board and retired in July, 1974.
Funeral service in McCall Bros. Chapel, Johnson and Vancouver Streets, on Wednesday, December 11, at 2:00 p.m., with the Rev. W. Van Druten officiating, followed by cremation. (Flowers gratefully declined. Donations, if desired, may be made to the Victoria Medical Research Foundation, 2334 Trent Street, Victoria).

GRIFFIN — In Victoria, B.C., on December 9, 1974, Mrs. Ada Jane Griffin, aged 91 years; born in Southampton, England, and a resident of Victoria for many years, late residence, 1037 Richardson Street, formerly of 1578 Derby Road. She leaves her sons, William and Norman; daughters, Mrs. R. A. (Elsie) Driver, Mrs. G. H. (Flo) Eastwood, Mrs. S. W. (Doris) Anderson and Mrs. D. V. (Bessie) Boniface, all of Victoria, B.C.; 10 grandchildren and 7 great-grandchildren. Predeceased by her daughter, Ena; son, George, and her husband, William Henry. Service will be held in the Sands Mortuary Limited, "Memorial Chapel of Chimes", on Thursday, December 12, 1974, at 1:00 p.m., Canon G. H. Greenhalgh officiating. Interment in the Royal Oak Burial Park.
SANDS — VICTORIA

HEAP — On December 8, 1974, Mrs. M. Rose Heap of 2517 Empire Street; born in Bristol, England, on August 19, 1880. Widow of Thomas A. Heap, she is survived by daughters, Miss Margaret Heap at the residence, daughter and son-in-law, Kathleen and Walter Donko; two grandchildren, Rosemary and Kathryn Donko, all of Toronto; one sister, Mrs. W. J. Knotts of Victoria; numerous nieces and nephews.
Funeral service in McCall Bros. FAMILY CHAPEL, on Wednesday, December 11, at 3:00 p.m., with Mr. Karl Janzen officiating. Interment at Royal Oak Burial Park.

HOGAN—In Victoria on December 9, 1974, Mrs. Eunice Thompson Hogan, R.N., of 7707 West Coast Rd., Sooke, V.I., aged 54 years. She leaves her husband, Chester E.; 1 brother, James L. Thompson of Victoria; 1 sister, Mrs. Geoffrey (Wilda Inez) Bradley of Victoria; nieces and nephews. She served in the European Theatre as a Lieutenant with the U.S. Military Forces in World War Two and 1963-1965 as Lt. Commander in Vietnam. She graduated from Lenox Hill Hospital, New York City in 1942. She was a Past Commander of the Molly Pitcher Post, American Legion, Southern California.
MASS will be celebrated in St. Rose de Lima Church, Sooke, on Wed., December 11 at 11:00 a.m. with the Rev. W. Midge Celebrant. Cremation. McCall Bros. Funeral Directors in charge of arrangements.

LIM — On December 6, 1974, Lim Li Bang, aged 93 years, late of 1036 Balmoral Road, one of Victoria's oldest native sons. He leaves his son, Lim Fay of Saskatoon; three daughters, Mrs. E. (Rose) Chan of Saskatoon, Miss Gore Lim and Miss Violet Lim both of Victoria; three grandchildren, Dickman Patrick Lim, Mrs. D. (Betty) Kelpp, and Roger Chan all of Saskatoon.
Funeral services will be held on Wednesday, December 11, at 2 p.m., in HAYWARD'S FUNERAL CHAPEL, 734 Broughton Street. Rev. C. Y. Chow officiating, followed by interment in the Royal Oak Burial Park. Flowers gratefully declined. Donations to the Chinese Hospital, 555 Herald Street would be appreciated.

McDERMOT — Mrs. Neil G. McDermot, aged 74 years, beloved wife of Cyril L. McDermot of 109 - 1007 Esquimalt Road, Victoria, B.C., passed away peacefully in her sleep while visiting her daughter in Calgary, Alberta, on Dec. 1, 1974. Left to mourn her passing, are two sons, Lorne of Montreal, and Neil of Winnipeg; four daughters, Mrs. K. Perry (Rhoda) of The Pas, Manitoba, Mrs. K. Strome (Bette) of Victoria, Mrs. A. Wuerch (Shirley) of Calgary, Mrs. L. Schibler (Dawn) of Thunder Bay, Ontario; eighteen grandchildren; four sisters; Mrs. R. Carver (Rena), California, Mrs. R. McKay (Hally), Saskatoon, Mrs. F. Maire (Ruby), Winnipeg, Mrs. J. Hewson (Jennie), Minden, Ontario; four brothers, Stewart Matthewman, Winnipeg, Arthur Matthewman, Lucknow, Ontario, Robert Matthewman, McKenzie, B.C., James Matthewman, Winnipeg.
Services were held at Leydens Funeral Chapel, Calgary, Wednesday, December 4, at 1:00 p.m.

5 DEATHS and FUNERALS

PELLAND — At St. Mary's Priory, on December 9, 1974, Mrs. Beatrice Annie Pelland; born in Nottingham, England. She leaves her husband, Lyle L. Pelland of 2954 Tudor Avenue; daughter, Mrs. J. (Beatrice Norma) Sworder of Penticton; three grandchildren; three brothers, Eric Hutchinson of Victoria, the Rev. F. William Hutchinson of Duluth and John Hutchinson of Vancouver.
PRIVATE funeral service in McCall Bros. FAMILY CHAPEL on Wednesday, December 11, at 1:15 p.m., with the Rev. Gilbert D. Smith officiating, followed by cremation. (Flowers gratefully declined).

SIMPSON — At Town and Country Nursing Home, Thornhill, on Wednesday, November 27, 1974, Bertha M. McCrae, beloved wife of the late Kenneth D. Simpson of Toronto and Victoria, B.C. Dear mother of Kathleen (Mrs. W. M. Kidd) of Elliot Lake, Ontario; grandmother of Ann and Kenneth.
A memorial service was held in Elliot Lake, Ontario. Cremation. Arrangements in Thornhill by B. E. Ring Funeral Home.

Van BUSKIRK — W. Harold Van Buskirk; born in Edmonton, Alberta, 1883, passed away December 5, 1974, in Ganges. He is survived by his loving wife, Marjorie; one daughter, Hazel; granddaughter Deanna and two great-granddaughters. He was predeceased by his son, Harold, in 1966. Also surviving are two sisters, Bea in Hollywood, California, Myrtle in Miami, Florida; one brother, Del in Victoria.
A private service will be held in Edmonton. No flowers please. Donations may be sent to Lady Minto Hospital, Ganges. Arrangements by Goodman Funeral Home, Ganges.

VRADENBURGH — On December 8, in Victoria General Hospital, John C. Vradenburgh, age 85 years; born in Fredericton, New Brunswick. Retired from service in The Royal Bank in 1949. Survived by his wife; one son, Raymond; a daughter, Dorothy (Mrs. A. Spencer) both in Victoria. A second daughter, Betty (Mrs. N. P. Zacour) lives in Toronto. There are 11 grandchildren.
A memorial service will be held in Centennial United Church, on Wednesday, December 11, at 2 p.m., Rev. John Travis officiating. Flowers gratefully declined.

WILLIAMS — Suddenly, on December 8, at Duncan, B.C., Mr. Peter Nash Williams, beloved son of Mr. and Mrs. Peter Williams of 271 Cliffs Road, aged 17 years. Peter was born in Duncan, had received his education there, he was an active sportsman, excelling in lacrosse, soccer and baseball, his favorite relaxation was fishing. Besides his loving parents Peter is survived by a brother, Randy; six sisters, Jennifer, Deborah, Pam, Beverly, Michelle and Tracy, all at the residence; his paternal grandfather, Mr. Edward Williams of Duncan; numerous uncles and aunts.
Prayers will be offered at the residence on Wednesday, December 11, at 6:30 p.m. Mass for the christian burial of the dead will be celebrated at 10:00 a.m., Thursday, December 12, in St. Annes Church, with the Rev. Father F. Salmon O.M.I. the celebrant. Interment in the church yard cemetery. Hirst Sands Chapel are in care of arrangements.
HIRST SANDS — DUNCAN

8 CARDS OF THANKS

We wish to express our thanks to all our relatives, friends and neighbours, for the many expressions of kindness and sympathy shown us by cards and contributions to the Canadian Cancer Society in memory of a beloved husband, father, and grandfather, Arthur Daykin. Also special thanks to Dr. Billung-Meyer and the staff of the Memorial Hospital. Irene Daykin and family.

9 IN MEMORIAM

DuTEMPLE—Ronald George — December 10th, 1973.
Precious things are always few,
That's why God made just one of you.
Ever loved and missed, wife Betty and children.
Cindy, Penny, Rhonda, Brad, George and Trixie.

JEYNES—In loving memory of a dear husband and father, John Charles, who passed away Dec. 10, 1966.
Your memory is as dear today
As in the hour you passed away.
Always remembered by your loving wife Jessie, daughter Gladys and family. Also brothers and sisters Ted, Harry, May and Nancy, brother-in-law Jack and sister-in-law Mollie, Louise and Doris. 1971.

McMILLAN — In loving memory of Mary McMillan, who passed away Dec. 10, 1973, a beloved mother and grandmother. Sadly missed and lovingly remembered by Gladys, Jim and family.

ROGERS—In loving memory of a dear husband and father Alfred Charles who passed away December 10, 1973.
—Ever in our thoughts and hearts. — His wife Mary, son Bill and Rose, daughter Evelyn and Wilfred, and grandchildren.

SPOSITO—In loving memory of father and mother, Angelo Mario who passed away December 10, 1973 and Agnes Blaney, who passed away Nov. 17, 1972.
Nothing but memories as we journey on,
Longing to forget a smile from a loved one gone;
None knows the depths of our deep regret,
But we remember when others forget.
—Lovingly remembered by their daughter Jean Sommer, son-in-law Elmer and five grandchildren.

THEY SHALL GROW NOT OLD, AS WE WHO ARE LEFT GROW OLD. AGE SHALL NOT WEARY THEM, NOR THE YEARS CONDEMN. AT THE GOING DOWN OF THE SUN, AND IN THE MORNING, WE WILL REMEMBER THEM.
—WITH GRATITUDE, SANDS.

10 FUNERAL DIRECTORS

McCALL BROS.
Funeral Chapels
1400 Vancouver Street
385-4465 — 385-4466 — 385-4467
WEDNESDAY
HOGAN, Mrs. Eunice Thompson, R.N.
11:00 a.m.—ST. ROSE de LIMA CHURCH, Sooke
PELLAND, Mrs. Beatrice Annie
Private Service
1:15 p.m.—FAMILY CHAPEL
HEAP, Mrs. M. Rose
3:00 p.m.—FAMILY CHAPEL
GRAY, Mr. C. W. (Dooley)
4:00 p.m.—FLORAL CHAPEL
JONES, Mr. Francis (Frank)
INQUEST
7:30 p.m.—FLORAL CHAPEL
THURSDAY
CROSSMAN, Mrs. Violet May
2:30 p.m.—FLORAL CHAPEL
FULLER, Mr. Edward John
3:30 p.m.—FAMILY CHAPEL

CUNNINGHAM FUNERAL CHAPEL
(Formerly Chaplin's)
1155 Fort Street
Phone 384-5519 or 384-8626
Offering dignified moderate services for all. Geo. S. Cunningham, owner, manager.

THOMSON & IRVING
Funeral Chapel
Est. 1906 — Formerly of Winnipeg
A Dignified and Understanding Service at Moderate Cost
PRE NEED AT NEED
SHIPMENTS
1625 Quadra St. Phone 384-2619

HAYWARD'S CHAPEL
Ready to carry out the family's wishes, quietly, sympathetically, with efficiency and dignity.
386-3505
734 Broughton St.

FIRST MEMORIAL SERVICES
Serving the Public and Exclusive undertakers for the Memorial Society of B.C. 658-5244.

10 FUNERAL DIRECTORS

SERVING VANCOUVER ISLAND
Sands
WE CARE
Dedicated to service
Sensible Prices
SANDS FUNERAL CHAPELS
VICTORIA 388-5155
SIDNEY 656-2932
COLWOOD 478-3821
DUNCAN 746-5212
LADYSMITH 245-2331
NANAIMO 753-2032
Your six community Chapels. Independent, Family Owned and Controlled. Sands since 1912.

IPC INTERNATIONAL PET CARE
Specializing in shipping to or from anywhere
call collect
A Division of Sands
VICTORIA. 388-5155
SIDNEY. 656-2932
COLWOOD. 478-3821
DUNCAN. 746-5212
LADYSMITH. 245-2331
NANAIMO. 753-2032

Removal and Memorial Service
A Division of Sands
Covering Vancouver Island

11 MONUMENTAL

STEWART MONUMENTAL Works Ltd.
ESTABLISHED 1896
Memorial of Distinction
Marble Fireplace and tabletops
1400 May St. 384-3452

MORTIMER'S MONUMENTS
ESTABLISHED 1877
"The Finest in Craftsmanship"
633 DAVID ST. 383-6421

14 ANNOUNCEMENTS

ROSALIE ROBERTS, FORMERLY of Rosalie Roberts Beauty Salon, wishes to announce her withdrawal from business as of November 30, 1974. It has been her pleasure to have served and have had the friendship of so many customers of the Fairfield district for the past 27 years, particularly from Five Points and latterly from Moss and May Streets.

15 COMING EVENTS and MEETINGS

PARISH BINGO
Parish Hall, Langford
768 GOLDSTREAM AVE.
TUESDAY — 8 P.M.
15 GaAMES
Free Admission, 5c Card
Minimum Prize $25
1st and 7th GAME — $50
ONE Final Game
FULL Card
$100 Prize

EVENING OPTIMIST BINGO
Every Tuesday 7:30 p.m.
ESQUIMALT LEGION
622 ADMIRALS RD.
Admission $1. First card and 25c each additional card.
Minimum payoff $20, 20th game $200, 5 extra games, 25c per card.
Free bus to town.

FOR GROUP OUTINGS
B.C. Hydro Bus Chatters are economical, fun, convenient
39 TO 49-PASSENGER DE LUXE COACHES FOR LONG-DISTANCE TRIPS
PHONE 382-6161

SMOKERS
The Hammond Smoking Cessation group meets every Monday 8 p.m. YM-YWCA using Smoke Watchers method of gradual withdrawal. Pleasant, effective, inexpensive. 383-5511 days, 383-6914 evenings, or information and registration.

BINGO
NORWAY HOUSE
1110 Hillside Ave.
Every Tues. 7:30 p.m.
Admission $1
25c a card or 5 for $1
5 extra games

SOUTH SAANIH WOMEN'S Institute Annual Christmas Turkey 500 Card Party, Agricultural Hall, Saanichton, Friday, Dec. 13, 8 p.m. Turkey Prizes, raffles, door prize. Refreshments.

CROATIAN SOCIETY "IVAN Mestrovic" invites you to "New Years Eve Dance" at Cedar Hill Centre, 3220 Cedar Hill Rd. For information call 382-0714 or 383-1212 between 8 a.m.-5:30 p.m.

16 CATERING, BANQUETS and RECEPTION ROOMS

BLACK PRINCE CATERING
Operating the Queens Banquet Room, weddings, banquets with elegance and flair, also available for business meetings. 655 Douglas St. 388-4486.

20 LOST and FOUND

LOST; TOWN AND COUNTRY area, Sunday evening, large 4 months old, St. Bernard, German Shephard, Huskie cross. Golden brown, answering to Lucas. He and our 8-month-old baby are inseparable. Please call 388-4836 if you have seen or know where he is.

LOST: FROM THE 900 BLOCK Caledonia Ave. Blue Point Siamese, Male cat. 3 years. Possibly going back to Langford. Phone daytimes 383-9880, evenings and weekends 478-1655.

LOST DEC. 5, BOYS' NEW 10-speed BRC, serial number 211548, aqua green, black tape on handles, from S. J. Willis School, reward. 388-4550.

LOST: MONDAY NIGHT IN Glen Lake area, female sealpoint Siamese cat. Please if any one has seen or has her phone 478-2689 daytime, 478-8638 after 5:30.

LOST: 8 MONTH FEMALE SIAMESE-Burmese cat, Fernwood and Gladstone area. Blue collar, identity tag, dark patch on left flank, 386-8608.

LOST: ORNATE SILVER WATCH, antique appearance, with wide bracelet strap, reward. 592-1583, 388-5145.

LOST: BROWN TORTOISE Shell Persian Cat. Last seen on Happy Valley Rd. Near Luxton. Reward, 478-9455, 382-8324.

LOST: 3-YEAR-OLD MALE SAMOYED dog in Langford-Colwood area. Answers to name "Taku". 478-6570. Reward.

LOST: SAT. AFTERNOON, LADIES eyeglasses with turquoise case. On Blanshard around Continental Bakery area. Reward. 595-4978.

LOST: SMALL BROWN DOG IN Langford. Child's pet, licence tag: 189117. Name: "Denver," small reward. 478-6891.

LOST — FEMALE, CALICO CAT, white paws, Canoe Cove area. 656-5906.

LOST: DARK SEAL POINT SIAMESE female, View Royal area. 386-9832, 479-3526.

LOST: BLACK LEATHER COAT, at P.O.'s Mess, Naden. Reward. 382-9187.

LOST: CAR KEYS IN WOOLCO store or parking lot. December 6. 382-3310.

LOST: AMETHYST RING, MODERN setting, sentimental value, reward, 479-1302.

LOST — BROWN WALLET, CADboro Bay, Reward, 384-1360.

20 LOST and FOUND

LOST: LADIES WRISTWATCH and key encased in leather strap, November 29. 388-9695.

LOST: BLACK WALLET, CONtaining identification. Malahat area. 478-7856 or 658-8624.

LOST: ENGAGEMENT RING, in or near Empress Hotel, reward. 479-4528

LOST: WEDDING BAND, IDENtified by inscription inside. Please phone: 479-4227 or 598-4817.

21 HELP WANTED GENERAL

ADVERTISMENTS IN THIS CLASSIFICATION MUST COMPLY WITH THE BRITISH COLUMBIA HUMAN RIGHTS ACT SEE COLUMN 1

COMMUNITY DEVELOPMENT WORKER
An innovative, personable and mature individual with academic and practical services bakcground is required by the community options society in Duncan, B.C., to engage in "street worker" functions and to acquaint the community with adolescent needs in an attempt at their fulfillment
This position is presently available on a half-time basis with earnings of four hundred dollars ($400) per month and a negotiable mileage allowance until March 31, 1975. Beyond this date full time or half-time employment will depend upon funding approval.
Resumes outlining job qualifications and references should be forwarded to the attention of the Chairperson, Box 743, Duncan, B.C. V9L 3Y1, and will be accepted until December 31st, 1974. A personal interview may ensue.

ASSOCIATES FINANCIAL SERVICES LTD.
Requires clerk-typist. Excellent benefits, liberal vacation plan. Interesting work. Salary based on performance. Must be high school graduate, type 50 words per minute and enjoy meeting public. Related experience definite asset but not necessary. Apply weekdays between 9 a.m.-5 p.m. at 3477 Saanich Rd., Victoria, B.C. Phone 385-6725.

BANK of B.C.
Experienced tellers, ledger clerks, and posting machine clerks required immediately. For further information contact Mr. Guterres, 388-5511.

LIVE-IN HOMEMAKERS
Opportunities for semi-retired ladies to help their local communities. Your experience needed by HEALTH CARE SERVICES UP-JOHN LIMITED. Call us at 388-6639 Monday - Friday 9 - 4:30.

RECEPTIONIST-BOOKKEEPER
Applicants must be capable of handling accounts receivable and payable, payroll, typing and filing. Hours of work 9 a.m.-4 p.m. Starting wages $400 per month. Reply Victoria Press, Box 318.

EXPERIENCED PERSON TO live in, take over household and children. Good wages for right person. Job to begin early January. References required Victoria Press, Box 320.

INTERNATIONAL ACCEPTANCE Corporation requires full time employee. Typing necessary. Those experienced in general office only need apply. Contact 388-6246 for interview.

FULLER BRUSH
Money pressures? Why not sell Fuller Brush to help cover difficult times, no experience necessary, contact Mrs. Begley, 478-2335.

LARGE FLOOR COVERING COMpany has an opening for a qualified mature salesperon, immediately. Excellent opportunity for advancement, excellent remuneration. Victoria Press, Box 283.

STORE DETECTIVE
One store detective, bondable. $2.54 to $3.09 per hour. Hours from 2 p.m. to 11 p.m. Apply Victoria Press, Box 346.

INTERNATIONAL ACCEPTANCE Corporation requires part time assistance, evening work, collection experience necessary. For interview place call 388-6246.

PART OR FULL TIME HAIRdresser required for wig and gift shop in Sidney. Previous experience necessary. Phone Dawn 386-0221.

ATTENTION MEN AND WOMEN, light delivery in Victoria area, must have car. Excellent remuneration. Apply Mr. Tatt, 1029 Douglas St., Campbell Building, 509.

VICTORIA GOLF CLUB
Bar Waitress or waiter, 11 a.m.-4 p.m., 5 days, plus extra banquet and club functions. Mr. Helmcachn. 598-4321.

WE NEED HELP. SEMI-INdependent lady needing a home in exchange for housekeeping for father and son, Elk Lake District. Phone after 6, 658-5549.

EXPERIENCED ONLY, GRILL cook night shift, 11:00 p.m. — 6:00 a.m. Permanent position. Apply at Scott's Restaurant, 650 Yates, 382-1389.

SECURITY GUARD-JANITOR, NO experience, Tuesdays and Wednesday to start, 5 — 8 a.m. Suitable active pensioner with car or walking distance of Mayfair. 595-6367.

HOUSEKEEPER, RESPONSIBLE, tidy, congenial, good cook, preferable live in, older couple, salary flexible, 385-2941.

REQUIRED IMMEDIATELY waitress and waitresses. Apply in person to VERDI'S RISTORANTE Nootka Court, 634 Humboldt.

WANTED BY PRINT SHOP: person to learn typesetting and job paste-up, typing required, 55 wpm up. Phone 382-9811, 9-5.

ACTORS, ACTRESSES WITH specialized training required for LIP Project. Immediate start. Apply Canada Manpower.

DINING ROOM PERSONEL REquired, experienced preferred, apply in person 2251 Cadboro Bay road.

JANITORS WANTED, EXPERIenced only, give age, reference, drivers licence etc. Write Box 5063 Station B, Victoria.

CHILD SITTER
Fully qualified for 1 or 2 nights per week and occasional weekends. Victoria Press Box 297.

EXPERIENCED CASHIER wanted for Super Market, full time, contact Steve. 658-5514, 5-6 p.m.

EXPERIENCED KITCHEN AND dining room help wanted. Apply in person, mornings, Nutshell Restaurant, 627 Fort St.

FULLY EXPERIENCED DINING room chef required immediately. Apply in person, 9-5 p.m. 270 Government St.

WANTED: YOUNG, NEAT APpearance person to learn optical lense grinding, Apply Box 541, Victoria.

FAST FOOD OUTLET REQUIRES personnel. Must have valid drivers license. Apply in person between 2 — 3 p.m., 367 Burnside East.

EXPERIENCED WAITERwaitress wanted. Neat appearance, apply in person Smitty's Pancake House, 850 Douglas St.

SPEEDY AUTO WASH REquires two car washer. Apply 1011 Fort St. between 9 and 4.

BABYSITTER WANTED FOR occasional evenings, my home, older lady preferred. 382-0549.

PICTURE FRAMER, EXPERIence mandatory, apply 1732 Douglas Street.

TAXI DRIVERS WANTED. MUST have Class 4 licence and chief's permit. Apply 384-4188.

WANTED CARETAKER FOR 42-suite apartment block, January 1, 385-3435.

SHIPPING CLERK
For bakery from 5 — 11 a.m., apply at 1115 North Park St.

EXPERIENCED TELLER REquired, Bank of Commerce, phone Mrs. Farrell, 386-2131.

21 HELP WANTED GENERAL

AVON CALLING
RETIRED WOMEN ARE WONDERFUL AVON REPRESENTATIVES. Your retirement can be the beginning of a new career . . . selling quality AVON products near your home. A great way to keep busy. Have extra money too. Choose your own hours.
Please call me: Miss Binder 386-7345.

CLER

36 BUSINESS SERVICES and DIRECTORY

Delivery and Transfer

WANTED: DELIVERIES AND light trucking. Vancouver to Victoria. Paul 385-8134.

Draperies

Sears
Custom-made DRAPERIES
Choose from our great fabric selection. Drapes PROFESSIONALLY MADE and INSTALLED IN YOUR HOME.
CHARGE IT
Phone 595-9111
NO OBLIGATION
Simpsons-Sears Ltd.

SAVE YOUR DRAPES! Those shabby drapes can be brought back to life by the COIT experts. The best cleaning service available and that's guaranteed. Phone 386-6701 for free estimate. No obligation.

Dressmaking

BRIDAL RETAIL AND RENTALS, costumes, formals, 28 Burnside W., 385-1542, Fashion Craft Shop.

ANN'S DRESSMAKING AND Alterations, 9 — 5 only, please. 595-7657.

Drywall

TEXTURING, PAINTING, DRYwall patching. Free estimates at anytime. 479-3493, 479-4001.

BOARDING, TAPING, TEXTURing, free estimates. Call Don: 478-4689.

Electrical Contractors

OLDER HOMES REWIRED — NO down payment. We finance through B.C. Hydro Plan.
EDDY'S ELECTRIC— 385-7666

CORONA ELECTRIC
477-1616

Excavating

CASE 450 CRAWLER, LOADER and backhoe, bulldozing, ditching, etc. anytime. 478-8343, 478-5988.

941 CRAWLER LOADER, BULLdozing, demolition, dump truck, hour or contract, 478-3634, 478-1874.

TOP SOIL AND GOOD PIT RUN gravel. Excavating. 479-1544.

Fencing

REPLACE, REPAIR OR PAINT. Sure-Way Construction. 652-3340.

Gardening

BARKER LANDSCAPING LTD. (Maintenance Division)
Pruning, spraying, mulching, garden cleanup, yearly contracts. Residential and Commercial. 598-8323.

HARVEY'S LANDSCAPING AND GARDEN SERVICE
Fall cleanup, all phases of gardening. Fong, 479-7078, 384-8621.

HEDGES TRIMMED, AND shaped, trees pruned, complete yard clean up, hauling rubbish. Free Estimates, 386-9022.

STUMPS REMOVED FROM your lawn, $1.25 per inch diameter. Greenleaves Tree Services, 386-1611, 479-8525.

FRUIT TREES PRUNED, shrubs and hedges trimmed, 383-8363.

PRUNING, GARDEN CLEAN-UP, designing and redesigning, new lawns. 385-1646.

FRANK'S GENERAL GARDENing and pruning. 477-6661.

Gutter Cleaning and Repair

REJUVENATE YOUR WOOD gutters. Drain tile and gutters installed, cleaned and repaired. Call Sure-Way Construction. 652-3340.

SAVE ON CONSTRUCTION, GUTters, drain tile, repaired and replaced, basement cleaned, 386-0068, or 479-8196.

GUTTERS AND DOWN PIPES cleaned and roofs swept. 479-4067 afted 6 p.m. or before 8 a.m.

CLEAN, REPAIR, REPLACE gutters, downpipe, drain tile, wet basements? 382-8786. 385-8357.

GUTTERS CLEANED AND washed, windows cleaned, free estimates. 385-5307.

READY FOR WINTER? GUTters cleaned and repaired efficiently. 382-0942, 383-6189.

5" CONTINUOUS IN BAKED enamel. B.C. Aluminum, 479-3232.

Handymen

HANDYMAN FOR YOUR HOME needs, painting, small carpentry work, roof repairing, window cleaning, gutter cleaning. 383-7477.

Hauling

COMPOSTS, BASEMENTS, yards, trash, etc. Pickup, Fong 479-7078, 384-8621.

Home Improvements

HANDYMAN, ALL SMALL JOBS, quickly and neatly completed. 382-3822 or after 6 p.m. 479-7245.

C.G.R. CONSTRUCTION — NO job too small for mobile workshop. 592-1533.

HOME REPAIRS — NO JOB TOO small. Hugh, 383-7901.

HANDYMAN SERVICES, NO jobs too small. 479-8164.

Landscaping

BARKER LANDSCAPING
Lawn and shrub specialists. Professional stone masonry for walls, steps, patios, fireplaces, etc. Free estimates. Terms. 595-8323.

COMPLETE LANDSCAPING, rock walls, fireplaces. Lowest rices. Saanich Landscaping 479-6490.

TONY'S STONE WALLS, FIREplaces, facing, sidewalks, etc., reasonable rates, free estimates. 382-3293.

Masonry

MULTI-COLOUR STONE AND slate fireplaces. House front faces. Sipkes Masonry, 479-7348.

FIREPLACES, CHIMNEYS AND repairs. Ron Henson, 478-1557.

CUSTOM FIREPLACES, RENOvations or new. 384-3239.

Moving

HANDY MESSENGER SERVICE
Serving Victorians for 35 years, fast efficient delivery and moving, 7 days service. 383-3934.

EAGLE DELIVERY
Pickup service at your convenience. Moving — storage — cartage. Efficient — courteous. Bus. 383-0621 Res. 478-7087

YOUNG MAN WITH 3-TON MOVing van, will move furniture, trash or whatever. 477-3675, between 8 a.m. — 2 p.m.

J AND C MOVERS, SPECIAL rates to pensioneers and low income. 652-3673.

BISSON'S MOVING, 384-6442
Piano, household and apartment moving.

MOVING? Do it yourself. Competitive rates, by the hour or day. Hertz Rent-a-Truck, 388-4411.

GLASGOW EXPRESS, LOCAL moving, reasonable rates, personally operated. 384-5368.

Painters and Decorators

R. BLANDFORD PAINTING LTD. Interior-exterior, paperhanging and spraying, reasonable rates, free estimates. 478-5368, 478-5002.

B.M.B. PAINTING AND ROOFing contractors. Residential and commercial. Free estimates. Reasonable rates. 479-4547 or 385-3792.

JIM'S PAINTING AND DEcorating Christmas special. Free estimates. Call after 4 p.m., 592-6315.

FREE ESTIMATES. PROMPT clean service. Reasonable rates. 478-8193, 478-5208.

PAINTING: HOUSES, MOTELS, warehouses, interior-exterior. Licenced. Christmas rates. 384-0827.

FOR INTERIOR AND EXTERIOR painting, and paper hanging call Dennis, 592-7025.

FREE ESTIMATES. SAME DAY service. Interior and exterior. 478-5208 or 478-8193.

36 BUSINESS SERVICES and DIRECTORY

Painters and Decorators

ISLAND DECORATORS
Painters Paperhangers
Spray Painters
Plaster Repairs
Convenient Time Payments
383-9059 Eves. 382-1479

CLARK AND PATTISON PAINTING CONTRACTORS LTD.
Brush or spray. Paperhangers. Texture and vinyl work. Will do all or part of any job. Paint store, BAPCO, GENERAL and PRATT AND LAMBERT paints, and rentals of all painters' equipment. Terms if desired. Phone 384-0443, 760 Bay St.

BROTHERS PAINTING AND DECORATING
Free appraisals, cost consultant. All types of painting. All types of repairs. Commercial, farm, residential. Lowest rates. Terms. Work guaranteed. 383-8112.

DOWSON PAINTING CONTRACTORS 385-6042
Residential, commercial, free appraisals, color consultant, low rates, work guaranteed.

INTERIOR—EXTERIOR
For quality and price—UNBEATABLE!
For free estimate, call 477-8355 or 384-8912.

HAVE YOUR APARTMENT painted now for Christmas. Phone for free estimate. Four Seasons Painting and Decorating, 388-4660 after 6 p.m.

WHY NOT PAINT A ROOM FOR her this Christmas! Interior, exterior, wall paper. Call Jack after 6 p.m. 598-6261.

PAINTING AND DECORATING reasonable rates. Satisfaction guaranteed. Terms. 595-4905, 479-2473.

WAYNES
Painting and Decorating. Finest work at reasonable rates. 383-6189.

Plasterers

STUCCOING, DRYWALL
New homes or older homes resTuccoed. Phone Mike, 478-8775 after 6 p.m. Brook Plastering.

LATHING, STUCCO WIRE, INSUlation, T bar ceilings, quality workmanship, references supplied, 385-1194.

COLEMAN PLASTERING LTD.
Stucco, 598-3433.

Plumbing and Heating

SPEEDY-ROOTER DRAIN SERvice. Building sewers, storm drains and pipes cleared or renewed. 24-hr. service. Free estimate. 385-4689.

Roofing and Siding

B. M. B. PAINTING AND ROOFing Contractors. Residential and commercial. Free estimates. Reasonable rates. 479-4547 or 385-3792.

WANTED: ROOFING CONTracts and sub-contracts. Reliable and reasonable. 386-0851.

FRANK'S ROOFING. REPAIRS at reasonable winter rates. Free Estimates, 382-0942.

PARKER JOHNSTON LTD.
1855 BLANSHARD, 382-9181
"Roofing Victoria Since 1935"

Septic Tanks

SEPTIC TANKS AND SEWER INstallations. 385-1646.

Sewers

SAANICH SEWERS AND DRAINS. Septic tank and sewer installations. Machine or hand done. 382-1048 or 383-1871.

SURE-WAY CONSTRUCTION. Sewers and drainage specialists. 652-3340.

PEDERSEN EXCAVATING, free sewer estimates. 479-5963.

Stamps and Coins

TOP PRICES PAID FOR OLD Canadian and American stamps. 388-6946.

Tailors

OAK BAY TAILORS
Expert tailoring and alterations for ladies and gents.
1826 Oak Bay Ave. 598-4131

BRITISH CUSTOM TAILORS
1311 Blanshard 383-2632

Tree Service

CEDARDALE TREE SERVICE
A complete scientific service. Large shade trees and ornamentals. TREE REMOVALS.
Chas. Cowie (Rep.) 385-9931

TREE REMOVAL
Prompt efficient service
Reasonable rates
Dial 386-0897 9-12 noon 6-9 p.m.

MOUNT VIEW TREE SERVICE
Is still in business.
Check your yellow pages.
479-3873.

Upholstery

GRUBBY FURNITURE?
Why put up with your couch and chairs looking so grimy? Colt can bring them back to life with their world famous upholstery cleaning. Call Colt, 386-6701, for free estimate — no obligation.

Wall Washing

PAINT WASHING, WALL AND ceiling. Residential and commercial. 383-2353.

Welding

CERTIFIED WELDING. Phone: 592-2229, evenings.

Window Cleaning

CHRISTMAS WINDOW CLEANing. Commercial and Residential. Free Estimate. 388-6373.

38 TRAVEL

"REDWING"
"A UNIQUE GIFT IDEA" Give a Redwing bus holiday to Reno, Las Vegas, Disneyland or for the ski enthusiast a ski holiday.
Different, yes, but a great gift giving idea.
Redwing Travel Ltd
645 Fort St.
(Yarrow Bldg.)
383-5311 - 382-5194
for all information and gift certificates.

39 PERSONALS

GENTLEMAN, 40, OWNER OF 50' yacht would like to meet woman approximately 30 who enjoys the sea and outdoors. Must be free to travel. Object matrimony. Victoria Press Box 347.

ALCOHOLICS ANONYMOUS
Drinking problem? Want to quit?
Phone 383-0415; P.P. Box 1.
Central Office, 1005 View St.
Phone 383-7744, 9:30 to 5.

MALE, 40, WOULD LIKE TO meet female approx. same age. Have own home, like dancing and shows. Object companionship. Victoria Press Box 323.

YOUNG LADY, WITH SMALL son, needs to find man who likes to laugh and have good times. Victoria Press, Box 343.

LADY WOULD LIKE COMPANY of sincere middle-aged gentleman for outings. Christmas parties. Reply to Victoria Press, Box 349.

CHRISTIAN LADY, 50, WOULD like company of Christian gentleman for companionship. Victoria Press Box 341.

"THE PEN MATE CLUB — An excellent way to find friends. Calgary, Alberta, Box 2308".

40 BUSINESS PERSONALS

VICTORIA ESCORT SERVICE, male and female escorts for any occasions, Rob, 382-6405.

JUNK CARS HAULED FROM residential property, $7. Capital Regional District. 478-7811.

WILL DELIVER AND PICKUP, liquor, groceries, furniture moving? $2 up. 383-9944.

LATIN INTRODUCTIONS
Singles. Info. $1.00, Box 2354
Tijuana, B.C. Mex.

GARDENING
hilda beastall

Roses and Laurel Both Shrubs

A note saying to "continue planting deciduous shrubs and trees" may not mean all it should to a new gardener but to the experienced it covers hundreds of plants. Deciduous means, as we often add, leaf-losing, so you begin to see that you can plant the forsythia shrub and the fig tree you had planned on. Both certainly have lost their leaves, therefore are deciduous.

A funny thing noticed in talks to gardeners is that few consider roses as being shrubs, nor do they consider a laurel hedge as being a row of shrubs. A rose is a shrub even though it may be a climber, and a laurel hedge is a row of shrubs although they are not deciduous but are evergreen — broadleaved evergreens.

It is really only a matter of reasoning things out; from what you know, the reasoning will bring you to a new piece of knowledge.

Roses, spiraeas, weigelas, viburnums (the deciduous ones) — these are all shrubs which can still be planted in the garden, but time is getting short for soon the soil will be too wet to make close contact around roots.

Even now you will have more assurance of success if you have a quantity of reasonably dry screened compost in a covered heap ready for use around bare roots. Only when that close contact exists are the roots able to make new hair-roots which are the ones capable of feeding. Air pockets caused by wet lumps of soil around roots are known to be a common cause of loss in late fall planting.

Shrubs bought in cans may be more easily planted once you get the cans off. If too large to upend and tap on a firm bench corner to loosen the ball of roots, you may need to cut the can down on one or two sides with tin snips, even if you must borrow these from a neighbor or a hardware store. Never dig out a plant.

Apple, pear, cherry and plum trees are about the limit of thinking when it comes to planting fruits in a city garden, but have you forgotten about the beauty of a medlar tree in foliage, flower and fruit? The fruits may not be more than of immediate use, though some European writers recommend jelly making, as well as a method of storing to prolong the season of use. The interest of watching figs form and ripen on even a two-year-old plant in your garden is worth the care in choosing a suitable variety from a grower, and then selecting a warm, sunny, sheltered site to get a ripened crop.

Nuts are deciduous trees too, and can be planted now. You really should read a lot about the kinds of nuts before you choose.

Most nut trees take a lot of space; filberts need pruning but make a pretty sight and useful shelter in a group near the house or near a sitting out place.

Grapes are climbers, but also considered as shrubs to plant now. Their fruit is valuable in late fall if your garden is not large enough for apples or pears. But don't forget the art of training apples and pears on wire was developed for just such crowded gardens. The smallest gardens can grow fruit if the gardener cares to learn how. Cane and bramble fruits, raspberries, logans, blacks and boysens — one or two of these kinds in a small garden will give ample crops of fresh fruits and some for freezing to use in dull winter days when their worth is appreciated.

TV PROGRAM LISTINGS

EVENING

CBUT 2 Vancouver · KOMO—4 Seattle · KING—5 Seattle · CHEK—6 Victoria · KIRO—7 Seattle · CHAN—8 Vancouver · KCTS—9 Seattle · KSTW—11 Tacoma · KVOS—12 Bellingham · KTVW—13 Tacoma

6:00 P.M.
2—Friends and Lovers
4—News
5—News
6—News
7—News
8—News
9—Zoom
11—That Girl
12—Outcasts continued
13—Virginian continued

6:30 P.M.
2—Hourglass
4—News
5—News
6—News
7—Mike Douglas
8—News
9—TBA
11—FBI
12—News
13—Virginian continued

7:00 P.M.
2—Hourglass
4—To Tell The Truth
5—Truth or Consequences
6—Hawaii Five-O
7—Mike Douglas
8—Headline Hunters
9—The Way It Was
10—German Diary
11—FBI continued
12—Movie: My Favorite Spy
13—Journey to Adventure

7:30 P.M.
2—Black Beauty
4—Exploration Northwest
5—Name That Tune
6—Five-O continued
7—Pyramid Game
8—Movie: The Tribe
9—TBA
10—UN in Action
11—Ironside
12—Movie continued
13—True Adventure

8:00 P.M.
2—Happy Days
4—Christmas Cartoon Special
5—Adam 12
6—Happy Days
7—Good Times
8—Movie continued
9—America
10—Capital Planning cont.
11—Ironside continued
12—Movie continued
13—Movie: All My Sons

8:30 P.M.
2—Police Story
4—Special continued
5—Drama Special
6—Police Story
7—M-A-S-H
8—Movie continued
9—Evening at Symphony
10—Scuttlebut
11—Beverly Hillbillies
12—Movie continued
13—Movie continued

9:00 P.M.
2—Police Story continued
4—Out To Lunch—Special
5—Special continued
6—Police Story continued
7—Hawaii Five-O
8—Marcus Welby
9—Symphony continued
10—Outlook
11—Movie: Scaramouche
12—Hawaii Five-O
13—Movie continued

9:30 P.M.
2—Front Page Challenge
4—Special continued
5—Special continued
6—Front Page Challenge
7—Five-O continued
8—Marcus Welby continued
9—TBA
10—Forum continued
11—Movie continued
12—Five-O continued
13—Movie continued

10:00 P.M.
2—Prime time
4—Marcus Welby
5—Special continued
6—Prime Time
7—Barnaby Jones
8—Harry O
9—Soundstage
11—Movie continued
12—Evil Touch
13—Facts on Fishing

10:30 P.M.
2—Prime Time continued
4—Marcus Welby continued
5—Special continued
6—Prime Time continued
7—Barnaby Jones continued
8—Harry O continued
9—Soundstage continued
11—Movie continued
12—Cannon
13—Country Carnival

11 P.M.
2—News
4—News
5—News
6—News
7—News
8—News
11—Untouchables
12—Cannon continued
13—Name of the Game

11:30 P.M.
2—News
4—Mystery Movie
5—Johnny Carson
6—News
7—Movie: Madron (11:45)
8—News
11—Untouchables
12—Movie: Rome Like Chicago
13—Name of the Game

12 MIDNIGHT
2—Movie: The Archangles
4—Movie continued
5—Johnny Carson
6—Movie: Cluny Brown
7—Movie continued
8—Movie: The Violent Men
12—Movie continued
13—Name of the Game

12:30 A.M.
2—Movie continued
4—Movie continued
5—Tomorrow (1:00)
6—Movie: Brighty (2:05)
7—Movie continued
8—Movie: Sherlock Holmes (2:00)
12—Movie continued
13—Movie: Golden Earrings

ALL TIMES ARE LOCAL

CHANNELS RESERVE RIGHT TO MAKE LAST-MINUTE CHANGES

EARLY WEDNESDAY

8:00 A.M.
4—Jeff's Collie
5—Today
6—Canada A.M.
7—J.P. Patches
8—Canada A.M.
11—Porky Pig
12—Frisky Frolics
13—Cartoons

8:30 A.M.
4—News
5—Today
6—Island Good Morning
7—Captain Kangaroo
8—Romper Room
11—New Zoo Revue
12—Frisky Frolics
13—Cisco Kid

9:00 A.M.
4—News
5—Seattle Today
6—Party Game
7—News
8—Kareen's Yoga
9—America
11—Joker's Wild
12—Joker's Wild
13—Burke's Law

9:30 A.M.
2—Mon Ami; Friendly Giant
4—Not for Women Only
5—Seattle Today
6—Pay Cards
7—News
8—Pay Cards
9—Electric Company
11—Gambit
12—Gambit
13—Burke's Law

10.00 A.M.
2—Western Schools
4—Merv Griffin
5—High Rollers
6—Western Schools
7—Now You See It
8—Consumer Prepare
9—Ripples; Covers
11—Calendar
12—Now You See It
13—Detectives

10:30 A.M.
2—Mr. Dressup
4—Merv Griffin
5—Hollywood Squares
6—Mr. Dressup
7—Love of Life
8—Definition
9—Science; Music
11—Calendar
12—Love of Life
13—Jack LaLanne

11:00 A.M.
2—Sesame Street
4—Merv Griffin
5—Jackpot
6—Talk Back
7—Young and the Restless
8—Jean Cannem
9—Animals; Nativity
11—Get Smart
12—Young and the Restless
13—Honey West

11:30 A.M.
2—Sesame Street
4—Pyramid Game
5—Celebrity Sweepstakes
6—Talk Back
7—Search for Tomorrow
8—Jean Cannem
9—Sesame Street
11—Mayberry R.F.D.
12—Search for Tomorrow
13—Galloping Gourmet

12 NOON
2—Luncheon Date
4—Password
5—Jeopardy
6—News; Ida Clarkson
7—News
8—News; It's Your Move
9—Sesame Street
11—My Favorite Martian
12—Merv Griffin
13—Movie: Battle of Neretva

12:30 P.M.
2—Luncheon Date
4—Split Second
5—Days of Our Lives
6—Ida Clarkson
7—As the World Turns
8—Movie: The Lady Wants Mink (12:45)
9—Villa Alegre
11—Eddie's Father
12—Merv Griffin
13—Movie continued

1 P.M.
2—Bob Switzer Show
4—All My Children
5—Doctors
6—Hogan's Heroes
7—Guiding Light
8—Movie continued
9—Music; Ripples
11—Movie: Son of El Cid
12—Merv Griffin
13—Movie continued

1:30 P.M.
2—Ed Allen
4—Let's Make a Deal
5—Another World
6—FBI
7—Edge of Night
8—Movie continued
9—Music; Explorers
11—Movie continued
12—Match Game
13—Movie continued

2 P.M.
2—Coronation Street
4—Newlywed Game
5—How to Survive a Marriage
6—FBI continued
7—Price Is Right
8—Movie continued
9—Inside Out, Caroline
11—Movie continued
12—Price Is Right
13—Time Tunnel

2:30 P.M.
2—Edge of Night
4—One Life to Live
5—Somerset
6—Edge of Night
7—Match Game
8—Somerset
9—Carrascoendas
11—Cartoons (2:45)
12—Mike Douglas
13—Time Tunnel continued

3 P.M.
2—Juliette
4—General Hospital
5—Name That Tune
6—It's Your Move
7—Tattletales
8—Another World
9—Villa Alegre
11—Casper—Cartoon
12—Mike Douglas
13—Cisco Kid

3:30 P.M.
2—Take 30
4—Girl in My Life
5—Movie: The Defector
6—Take 30
7—Dinah Shore Show
8—What's the Good Word?
9—Yoga
11—Speed Racer
12—Mike Douglas
13—Cartoons

4 P.M.
2—Family Court
4—Brady Bunch
5—Movie continued
6—Family Court
7—Dinah Shore continued
8—He Knows, She Knows
9—Sesame Street
11—Flintstones
12—Funorama
13—Cliffhangers

4:30 P.M.
2—Dr. Zonk and Zunkins
4—Afterschool Special
5—Movie continued
6—Dr. Zonk and Zunkins
7—Dinah Shore continued
8—Brady Bunch
9—Sesame Street
11—Munsters
12—Bewitched (4:50)
13—Bullwinkle

5 P.M.
2—Film Fun
4—Special continued
5—Movie continued
6—Flying Nun
7—News
8—NHL: Los Angeles at Toronto
9—Mister Rogers
11—Gilligan's Island
12—Outsider (5:20)
13—Batman

5:30 P.M.
2—Partridge Family
4—News
5—News
6—News
7—News
8—Hockey continued
9—Electric Company
11—Bewitched
12—Outsider
13—Virginian

ALL TIMES ARE LOCAL

CHANNELS RESERVE RIGHT TO MAKE LAST-MINUTE CHANGES

RADIO LOG

AM Stations — Victoria: CJVI, 900; CFAX, 1070; CKDA, 1220; Vancouver: CJOR, 600; CBU, 690; CKLG 730; CKNW, 980; CKWX, 1130; CHQM, 1320; CFUN, 1410. Seattle: KIRO, 710; KOMO, 1000; KING, 1090. Bellingham: KARI, 550. Port Angeles: KONP, 1450.

FM Stations — Victoria: CFMS, 98.5. Vancouver: CKLG, 96.3; CHQM, 103.5; CBC, 105.7; CBUF, 97.7 (French—6 a.m. to 1 a.m.). Seattle: KIXI, 95.7; KLSN, 96.5; KING, 98.1; KIRO, 100.7; KETO, 101.5. Tacoma: KTNT, 93.7; KLAY, 106. Edmonds: KBIQ, 105.3. Bellingham: KERI, 104.3.

Major Newscasts: CBC-FM, 4 p.m.; BBC News, Monday to Saturday: National news: CFAX, CKDA and CJVI, 8 a.m., 12 noon (noon report), 5:30 p.m. (news hour); Saturday and Sunday, 8 a.m., 12:30 p.m., 6 p.m. and 10 p.m.

Most stations broadcast news bulletins on the hour and on the half-hour at early morning and evening peak periods.

40 BUSINESS PERSONALS

FOR ABOUT 2 CENTS A DAY
Bank of Commerce, Government and Fort St. will rent you a safety deposit box for your valuables. 386-2131.

720 YATES MALL
Christmas gift ideas! M.E.P.C. suggest you try the warm comfort of the mall where you will be welcomed by the merchants of the 10 specialty shops.

300 PRINTED, GUMMED NAME and address labels, $2.50. Popular Press, 1411 Store St., Victoria. Please send payment with order. Printed in our shop in Victoria. "Try 'em, you'll lick 'em!"

VICTORIA HYPNOSIS CENTRE Consultants, certified by International Society for Professional Hypnosis. 645 Fort. 388-9722.

COMMUNITY INFORMATION For anything you need to know. Monday-Friday, 9 a.m.-5 p.m., 382-6326.

VICTORIA HEALTH SPA FOR men. Finnish sauna, hydropool, light gym. No contracts or membership fee. 383-1334.

REFLEXOLOGY TREATMENTS. Therapeutic massage. Certified. Now accepting new clients. 385-9832.

SOME PEOPLE HAVE AN ARrangement: if you would like to arrange a range repair, call Dave Skaalrud: 385-2232.

REGISTER NOW FOR GYMNASTic classes starting January 7, 1975. Phone Falcon Gymnastics School, 477-5981, 477-2004.

40 BUSINESS PERSONALS

DO YOUR FAMILY A SERVICE!
MAKE A WILL
Norfolk Trust, 1004 Blanshard, 384-9012. Free Information.

YOU CAN USUALLY FIND ME under a washing machine in somebody's house. You can always find me under washing machines in the Yellow Pages. Dave Skaalrud: 385-2232.

LONELY? LET ME HELP YOU find a compatible companion for a happier fuller life. Confidential, write Emily Quest, P.O. Box 5220 Victoria.

FRANK MALLORY, HYPNOTIST, Counselling, therapy, and self-hypnosis. 477-1431 after 5.

MRS. PAYN-JONES. TRANCE medium. Questions answered, advice given. 386-3606.

EAR PIERCING HOME SERVICE 386-2010.

42 EDUCATION

HERMANAS HIGH SCHOOL. Grades 9 and 10. Applications being accepted for second term. Limited enrollment. Department of Education curriculum followed. Phone after 4 p.m. for information. 592-9486.

NURSERY SCHOOL IN VIEW Royal-Saanich. Possibly expanding to include Day Care in 1975. Interested parents call, 478-5223 or 598-8367.

TUTORING. PROFESSIONAL help by experienced teacher, French, Math, New and old methods. 598-2331.

60 FUEL

FINEST ALDERWOOD AND bone dry fir, split any length and width, mixed load if desired. Prompt delivery and stacked no extra charge, free kindling with order, free removal any unwanted household items, cheques accepted, terms if desired. 658-5832.

FIR PRESTO LOGS
240 — $32 dropped;
120 — $17, 60 — $9;
SPECIAL 480 — $62
Kindling — 70c bundle
McGOWAN FUEL 382-6034

SAANICH FUEL ACCEPTING orders for alder firewood. Delivered in cord or ½-cord measure. 384-0912.

DRY FIREPLACE SIZE FIR wood, $25 per pickup load, delivered. 478-3398.

ALDER FIREWOOD, $18 PER ½ cord, cut to lengths, delivered. 478-2950.

THICK FIR BARK OR SPLIT alder, $25 pickup load delivered. Call collect 293-2000.

18" SPLIT ALDER, $25 PER cord; $35 per cord delivered. 478-8577.

SEASONED ALDER FIREPLACE wood, $20 per load; or you haul, $15 per load. 642-3772.

ALDER FIREWOOD
Full cord, cut to order and delivered. Phone 748-2002 or 743-2056.

ALDERWOOD, LARGE PICK-UP load, $25. For delivery call 642-5995.

CEDAR KINDLING FOR SALE, good for garden stakes. 592-0981.

DRY BUSH WOOD, $22 PER load delivered. 478-3987.

CEDAR FIREWOOD, $10 PICK up load. Delivered. 477-4674.

FIREPLACE ALDER $40 PER cord. Clean delivery. 642-3065.

63 TIMBER

SELECTIVE LOGGING
Wish to buy second growth fir timber, any amount, specializing in thinning and land clearing. 642-3287, 642-3057.

WANTED—SECOND GROWTH timber. 5 acres or more. Any size. 743-2408.

65 BUILDING SUPPLIES

COLUMBIA READY-MIX LTD.
—ready-mix concrete
—sand
—gravel
—drain rock
—fill materials
Phone 478-1701
860 Attree Rd.

FOR SALE, 18" SHAKES, BARNS, singles, cedar fence posts. 749-3739.

65 BUILDING SUPPLIES

STEWART AND HUDSON
BUILDING SUPPLY CENTRE
Folding banquet table legs $21.95
Ping Pong tables—tops and trestles, Unpainted particle board tops $22.95 set
Ping Pong accessories. $4.88 set
White Star heaters—reg. $29.99, sale $24.88
Rockwell shop vacuum—$84.50
Cork panels—24"x36"x1"—$2.99 ea.
Light fixtures—large selection from $2.99
Bathroom fans—$11.98 ea.
Particle board cuttings
4'x4'x½"—$1.89
3'x4'x½"—$1.49
2'x4'x½"—89c
1'x4'x½"—39c
1'x8'x⅜"—$1.49
Doors—factory seconds
16"x6'8"—pre-finished or hdb.—$3.99
30"x6'8"—pre-finished or hdb.—$9.99
Visit our basement showroom for all your carpet and panel needs. We'll cut carpet while you wait.
CHARGES — BUDGETS
OPEN MON. THROUGH SAT.
7:30-5:30 — 386-3211
400 Gorge Rd. East
STEWART AND HUDSON LTD.

MOORE WHITTINGTON LUMBER LTD.
MW
2614 BRIDGE ST.
386-1331
HARDBOARD LUMBER
Regular lengths and cuttings. All species.
LEAD and ZINC LIGHT WORK — custom made to your design. Also, repairs.
WOOD SLIDING PATIO DOORS — C.M.H.C. approved.
Pre-hung ENTRANCE and INTERIOR DOORS
Victoria's only complete: SASH, DOOR and MILLWORK MANUFACTURING PLANT.
BUY DIRECT FROM MILL
Certified shakes and shingles, delivered, 385-1150 between 3-7 p.m. or 647-5425 anytime.
DELIVERED
Certified cedar shakes and shingles. 18" and 24", 647-5425 or 479-5230.

65 BUILDING SUPPLIES

Cubbon on Cook
Lumber and Building Supplies

XMAS GIFT SPECIALS

	Reg.	Sale
Shoomate ¾" elec. drill	$23.95	$19.99
Shoomate elce. sander	$26.95	$22.99
7-pc. screwdriver set	$ 6.95	$ 5.99
12-drawer space saver	$ 6.75	$ 5.99
Ping pong tables	$23.95	$20.99
Cork board 12x12x½"—4 pcs.		$1.95
Home security aids, less 15%		
WALLBOARDS		
4x8x¼ sanded DE grade	$10.49	$ 9.39
4x8x⅜ particle bd. No. 2	$ 3.29	$ 2.79
4x8x⅜ gyproc	$ 3.30	$ 2.79
4x8x⅜ rough DE grade	$ 7.92	$ 7.49
4x8x¾ walnut plywood	$36.95	$29.99
4x8 pecan panelling	$ 7.30	$ 6.49
4x8 Tudor oak	$ 7.89	$ 4.79
SUPER SAVINGS		
R-7 2½" fibreglas 100 SF	$ 9.65	$ 7.77
Cellufibre H.P. 70 SF	$ 5.79	$5.39
16x16 ceiling tiles	$14.95	$12.95
Pre-hung doors, 1⅜ comp.	$32.95	$27.99
90-lb. rolled roofing	$ 9.95	$ 8.99
Armstrong Res. floor LF	$ 3.35	$ 2.29
Paint Grade door jamb		$ 4.95
Reject doors, from		$3.39
LUMBER BUYS		
2x4—92⅝ econo studs — 25	$11.95	$10.95
1x6—R-L cedar boards		10c lin. ft.
1½x6—10 basketweave, each		$1.20
2x4—8 utility, each		.79
1720 Cook Chargex	384-8181	

S. J. PEDEN LTD.
4x8 PLYWOOD SPECIALS

¼" D sanded fir	$5.45
⅛" factory sanded poplar	$8.85
¾" D sanded fir	$10.95
⅝" D unsanded fir	$8.25

Building a camper or trailer? Plans and all materials in stock at reasonable prices. Many items used in building or fitting out boats.
S. J. PEDEN LTD.
2855 QUESNEL ST. 386-3464

SAANICH LUMBER YARDS
3041 Douglas St. 385-2486
Night Phone, 479-1423
Materials for 12'x20' Garage (roofing extra) $290.00
Sabot kit (siding) $47.00
Pram Dinghy kit $37.00
8'x10' Greenhouse $205.00
Work bench materials $10.50
Compost Box, 4x6 $10.00
Garden Sheds, 6'x7'6" $121.00
Chicken coops, any size
Fencing of wood available

CERAMIC TILES, DIRECT IMport prices from 55c per sq. ft. 386-2812.

65 BUILDING SUPPLIES

IMPERIAL BUILDING MATERIALS LTD.
The Builders Supply House
S—A—L—E
Till December 14th
SHAG CARPET
Imperial's "Good Times" multi-colored shag with heavy duty rubber backing.
Regularly $10.95 sq. yd.
SALE $8.95 sq. yd.
2 beautiful colours only — Desert Orange, Golden Glow.
Each purchase of carpet entitles customer to a CHANCE to WIN a 10-SPEED BICYCLE. Draw takes place Monday, Dec. 16.
SPECIAL BUY
2x2 Ceramic Tile
Choice of 6 Colours
Regular $1.29 sq. ft.
SPECIAL 89c sq. ft.
FENCE and SHINGLE STAIN. 2 colors—brown and green. Reg. $5.95 gal. NOW $4.95.
Master Charge-Chargex
2955 DOUGLAS ST.
386-1401

CEDAR
All dimensions. Hidden Valley Sawmill. 743-2830.

50 SQ. OF EXCELLENT QUALity 18" split cedar shakes. $30 per square delivered. 478-2401.

70 MUSICAL INSTRUMENTS

AMPLIFIER
RENTALS
7-210 WATTS R.M.S.
By day, weekend, week or month.
WE ALSO RENT
GUITARS
Electric and Acoustic
NELSON'S
MUSIC CENTRE
1315 GOV'T. 385-9728

YEAR-END ORGAN CLEARANCE
WAREHOUSE LEASE EXPIRES DEC. 18, 1974. ALL PRESENT STOCK MUST GO. ACT NOW FOR GUARANTEED CHRISTMAS DELIVERY.
Paragon Music Ltd.
Kimball and Gulbransen Organs
HILLSIDE MALL 385-5275

HALL FAIRFIELD
MUSIC CENTRE
"everything in music"
728 Fort 385-3307
SOFT SOUNDS MUSIC
Harmonicas, concertinas, recorders, guitarists books, ukuleles, mandolins, guitar stands, strings and all sorts of possible gift items. Fender and Gibson electric guitars, quality amplifiers in all price ranges; Sho-Bud pedal steel guitars beautiful Tama acoustic guitars now here, a must see for the serious guitarist. Soft Sounds is owned and operated by a resident non-millionaire and your patronage is greatly appreciated.
2031 Oak Bay Ave. 598-1524

IRMBACH
PIANOS OF EXCELLENCE
Unsurpassed in workmanship and tone. A first from the U.S.S.R.
GLEESON MUSIC
707 Fort 388-9632

WE REALLY HAVE A GREAT SELECTION OF PIANOS
New Wurlitzer, Sherlock-Manning, and Kawai pianos. Many used consoles, uprights and grands as well. Let our years of piano experience work for you when you select your piano at
SCOTT PIANO AND ORGAN
612 FORT 386-2434

ALMOST NEW!
Kimball Swinger 500 Organ and bench. Like new in every way. Perfect for beginners, fun and versatile. A bargain at $1795.
SCOTT PIANO and ORGAN
612 Fort 386-2434

NEW SONAR DRUM SET, INcludes 3 new Zildjians cymbals, ghost, pedal plus Sonar pedal, stands and new custom sound heads, $1000. 478-6326 between 5:00-7:00 p.m.

COLLECTORS ITEM
English Art-Nouveau cottage style piano, with inlaid mother of pearl, brass candle holders, good ivory, forced to sell, $600. 385-4613.

PLAYER PIANO, GOOD WORKing condition, with over 75 rolls, $1,250. Electrohome Windsor organ, Leslie speakers, twin amplifiers, firm $1,395. 385-0360.

AQUARIUS MUSIC
SALES — SERVICE
INSTRUCTION
1153 Esquimalt 386-9922

WE BUY USED PIANOS
For Cash
Phone EATON'S Music Centre
382-7141

GOOD AUSTRIAN GUIT

77 MOTORCYCLES

ASSEMBLE AND SAVE!!
6 ONLY
Brand new Yamaha 250 cc Trials. Reg. price $1,450. In the crate special
$1260
MULLINS MARINE SALES LTD.
925 Yates St. 382-1928
Dealer No. 7968

Weekly Special
FACE SHIELDS
Reg. $3.95 THIS WEEK $1.99
COLWOOD HONDA
SALES—PARTS—SERVICE
2781 Millstream 478-8831
D-8817

NEW
H-O-N-D-A-S
AND TOO MANY
USED BIKES
all
D-I-S-C-O-U-N-T-E-D
Pearson, World of Pleasure Ltd.
D.8443.
386-8424 3388 Douglas

FREDERICK MOTORS
SUZUKI—BMW—URAL
616 Queens 383-0823
DL-7080

'73 TRIUMPH BONNEVILLE 750, 6500 miles, excellent condition, $1300, offers. Call collect: 629-6649, James.

MUST SELL '74 HONDA CB750 fast, 3400 miles, Harley wheel, excellent. First $1600 takes. 382-2355, after 6:00 p.m.

MONTESA BULTACO
VICTORIA MOTORCYCLE SALES
592 Ledsham Rd. 478-1123

SACRIFICE: '73 HONDA 450. Excellent condition. $1095. 388-5785 after 5 p.m., Chuck.

250 SUZUKI TRAIL AND STREET bike. 1400 miles, best offer ,must sell. 384-3239.

YAMAHA MINI ENDURO, 65 CC, 1971, 1,060 miles. $250. 479-6226 after 2 p.m.

BROOKLAND MOTORCYCLES
Harley Davidson — Honda
937 Fort D-7595 383-5926

'73 750 HONDA, IMMACULATE, $1,800, 386-2766, 479-8036 ask for John.

1974 YAMAHA 125MX, Excellent condition, many extras. 477-6255.

1973 HONDA, IMMACULATE, many extras, 4,000 miles, best offer, 479-6103.

1972 KAWASAKI, 350, TRIPLE; new battery, low mileage, offers. 598-3728.

'72 HONDA 500, WINDSHIELD, 9,000 miles, $1375 or offers, 658-5738.

1973 YAMAHA 100 ENDURO. 700 miles. $550. 478-5605.

78 BICYCLES

USED BICYCLES
10-SPEEDS

Men's 21" 10-speed	$59.88
Men's 22½" Peugeot	$79.88
Men's 25" BRC	$68.88
14" Boys' Coaster	$19.88

Russ Hay On Government
Between Bay and Hillside
384-4722
The Leading Bike Shop

10-SPEEDS

BENNY	$94.95
$10 down $5 per mo.	
Ladies' ELIMINATOR	109.95
$15 down $5 per month	
Men's ELIMINIATOR	$119.95
$15 down $6 per month	
MONSHEE	$129.95
$20 down $6 per month	
SEKINE	$159.95
$20 down $8 per month	

All monthly payments O.A.C.
MULLINS MARINE SALES LTD.
925 Yates St. 382-1928

Robinson's
PEUGEOT, RALEIGH, APOLLO, CHIMO
HI-RISE, CONVERTIBLES
3-spd., 5-spd., 10-spd.
TRADES REPAIRS
1307 Broad 385-3429

GORDON'S SPORTING GOODS
1030 Hillside 382-5815

TRY D. G. AUTO AND CYCLE for the bicycle you've been looking for. 10-speeds from $84.95. 3244 Douglas. 382-4012.

MEN'S 10-SPEED BIKE, 4 months old. $85 or nearest offer. 477-0274.

10-SPEED, TARGA CCM BOY'S bike, brand new, $100. 385-1289 after 6 p.m.

PEUGEOT 10-SPEED MEN'S. Almost new. 8 mths warranty. $110. 479-8598 after 8:30 p.m.

TEN-SPEED BIKE, LIKE NEW. Phone before 6 p.m. any day. 385-1756.

GRAN SPORT 10-SPEED, LIKE new, light, water jug, carrier, plus extras, $100. 592-0307.

NEARLY NEW, BOYS 10-SPEED, CCM bicycle, $55, 478-2244.

ITALIAN BOTTECCHIA RACING 10-speed. Excellent, 477-2962.

10-SPEED, JEUNET, $65. 382-6306.

APPOLLO 10 SPEED. $90 OR best offer. 592-6648.

10-SPEED GITANE, EXCELLENT condition. $70, 383-7488.

APPOLLO 10-SPEED, BRAND new $100. 656-4657.

APPOLLO 10-SPEED, VERY good, $51. 595-3758.

80 BOATS and MARINE

BOATERS!
See our large assortment of many useful boating items.
FRIDGES, SINKS, ICE BOXES, INSULATION, HOT PLATES, WINDOWS, SPRUCE FRAMING, HEATERS, PANELLING, TOILETS, FIR PLYWOOD, LIGHT FIXTURES, PLASTIC WATER TANKS, WATER PUMPS, TABLE LEGS and many other useful items.
S. J. PEDEN LTD.
2855 Quesnel St.
386-3464

VAN ISLE MARINA
44' Twin Screw Diesel yacht. Fully equipped for luxury living aboard. 2 heads, 1 shower, H and C press. water, 2-AM and 1-VHF radio phones. This is a premium yacht, custom built to high standards and is ready to go now.
For information on this and many other good used boats see Geoff Simpson or Don Omlid.
VAN ISLE MARINA Co. Ltd.
Tsehum Harbor, Box 2130,
656-1138 Sidney, B.C.

MATCHED TWIN JOHNSON 40S complete with dual Brydon Boy controls, 3 gas tanks, electric start, fuse box, steering and gauges, 2 swivel seats, twin tach, complete package or separate, 656-1929 after 6 p.m.

JAMMED FOR CASH. MUST sell out of season 40 miles per hour, 16-ft. ski boat with trailer, 283 V-8 power, with bigger prop would go faster. Need $400 fast. 478-8877.

17' WOODEN CABIN BOAT, 7' breadth 30 inches deep. 50 horsepower, V-4 Johnson, electric start and generator, with canopy, complete with medium size trailer, $800 firm. 652-3648.

FIREBALL FOR SALE, NEW sails, excellent condition. Asking price $900. Active Class Racing at CFSA. Mornings, 595-1610. Evenings, 478-5121.

15½ FOOT FIBREGLASSED RUNabout, like new. 40 h.p. motor. 383-0264.

14' ALUMINUM BOAT AND 20 horse Johnson. $675, 384-3239.

21'x8' HOUSEBOAT, ASKING $500. 656-5925, after 5 p.m.

10-TON A CLASS TROLLER, AS one or separate. 385-6092.

80 BOATS and MARINE

DUNCAN BOATLAND
BOATLAND FEATURE
BARGAIN!

16' CAL GLASS
Full camper top, walkthru windshield, 40 h.p. Mercury, controls, 1200 lb. EZ loader trailer.
BOATLAND BARGAIN $2995

17' CAL GLASS
—120 h.p. Mercruiser
—full camper top
—walkthru windshield
—windshield wiper
$4895

1975 CAMPION BOATS ARE NOW ON DISPLAY

1974 SANGSTER SELLOUT LIMITED QUANTITY

DUNCAN Boatland
6045 Trans Canada Hwy.
Duncan 746-4158

BELL BOY FIBERFORM
16' COLUMBIA
50 H.P. Mercury E.L.
1,200 lb. trailer $3950
18' SPORTSMAN
85 H.P. Mercury E.L.
1,650 lb. trailer $4895
USED 1974 21' GlasPly 165 H.P. Mercruiser Camper cover, depth sounder, compass $9995

MERCURY MARINE
"WE SERVICE WHAT WE SELL"
800 CLOVERDALE AVE.
385-1457

DANE YACHT SALES
55 ft. KINGSCRAFT HOME CRUISER. Every conceivable convenience. Sleeps 10 people in comfort.
! 1st ANNUAL DUTCH AUCTION !
REPLACEMENT COST $88,000.00
TODAY'S PRICE $76,750
We will reduce this price by $250.00 per day until the unit is sold.
To view this beautiful vessel please contact MR. NESBITT or MR. WILLIAMS DAYS 592-6313 EVE. 383-5677 or 656-2686.

100 PER CENT HAND LAID
DOUBLE EAGLES
14' Deluxe, 40 h.p. Merc. electric, 1200-lb. EZ Loader trailer.
PACKAGE PRICE $3577
16' Deluxe, 65 h.p. Merc. electric, 1600 lb. EZ loader trailer,
PACKAGE PRICE $4700
17' Deluxe with built-in tank, 85 h.p. Merc. electric, 1700 lb. EZ loader trailer.
PACKAGE PRICE $5869
All units have 1975 equipment, full camper tops, windshield wipers, battery, etc.
MULLINS MARINE SALES LTD.
382-1928 925 Yates St. 382-4515

WESTPORT YACHTS
Come to Westport Marina and see our selection of Buccaneer cruising sailboats. Also we are offering a new Chriscraft Express Cruiser for $15,500. A replacement unit now costs in the order of $20,000.
PLUS
A wide range of sail and power boats priced from $3,750 to $200,000.
WESTPORT MARINA
2075 Tryon Rd. 656-5832
SIDNEY, B.C.

40-FT. SCHOONER
Traditional, in-steel. Colvin design, built in '72 with diesel engine, wheel steering, hot and cold water, shower, oil stove, 12v-120v fridge, 3 cabins sleeps 6. Asking $41,500. Excellent live-aboard. 384-3628 between 9-5 Mon. to Fri.

BOSUNS BOAT SALES
BOSUN'S MARINA
656-5558

FORTUNE BOAT SALES
QUALITY USED BOATS
2270 Harbour Rd.
Sidney 656-5591

THE IDEAL GIFT
for the skipper and his second love — a gift certificate from McQUADES MARINE SUPPLY
1252 Wharf St. 383-1141
1214 Wharf St. 382-8258

AVON INFLATABLE DIVE BOAT, 12'6". S-300. Like new, $1,400. Asking $900. Accessories. Johnson 25 h.p. outboard, 15 hours use, asking $800. 477-0648.

17' TRAVELLER, NEW CAMPER top, 95 h.p. Merc. Calkins trailer, many extras. $3,495 or nearest offer. 477-3019. 55-3987 Gordon Head Rd.

T-120 CHRYSLER MARINE ENgine with 3-1 marine gearbox and manifold. Good running order. $800, or offers. To view, 478-2401.

38' CRUISER RECAULKED, painted and rewired 6 cylinder Chrysler marine engine, first $5600, phone 479-1944.

38' COMBINATION FISH BOAT, 9-ton A license, completely electronic trolling gill net and prawn traps included. 642-3502.

35 H.P. LONG SHAFT Evinrude. Excellent condition. 383-8284 after 4:30 p.m.

40' CATAMARAN — KETCH rigged, junk sails, 20-h.p. outboard, $14,000, or offer. 384-2921.

FOR SALE, 30' DOUBLE ENDER, rebuilt Chrysler Marine, offers. 658-1095.

LIVE ABOARD HOUSE CRUISER, 27 ft. Oil or wood stove. Good condition. $6000 or offers. 656-3025.

CHRYSLER ACE 2½ TO 1 REduction Gear, Monell Shaft and wheel. 382-6423.

WANTED: ENGINE FOR 30 FT. boat. 386-8266.

HATTA III, 52' TROLLER, 18 ton A license, 656-4787.

26' POWER CRUISER, BRANDEMVER. 478-4058.

14' BOAT, TRAILER, 15 H.P. VIKING motor, A-1, $200. 383-8875.

THUNDERBIRD SLOOP. 598-8188 evenings.

80 BOATS and MARINE

GP
"It's the service that sets us apart"
Unfortunately
Due to Federal Excise Tax of 10 per cent all new boats will be going up in price. If you are planning to buy, NOW IS YOUR CHANCE TO SAVE! Buy now from our $350,000 new boat inventory. We have over 40 brand new models now in stock so take this opportunity to buy now and save money.
43 BRAND NEW MODELS NOW IN STOCK
BAYLINERS
(2) 26' COMMAND BRIDGES from $18,149
(4) 24½' SARATOGAS from $12,481
(3) 22½' NISQUALLY SEDANS from $11,384
22½' NISQUALLY COMMAND $13,900
(4) 22' SKAGIT OFFSHORES from $10,239
(3) 22' SKAGIT SEDANS from $9,986
22' SKAGIT COMMAND from $11,481
(3) 20' ADMIRALTYS from $6,838
(2) 17'7" QUARTERMASTER OB.'s from $2,995
17'8" CASCADE Bowrider $2,795
(4) 16'MUTINY outboards from $2495
HOURSTON GLASSCRAFT
5 outboard models — 14' and 16' from $1995
18' Hardtop I.O. 165 h.p. $7736
CAL GLASS
5 outboard models — 14', 15'8", 17' from $1895
5 I.O. MODELS FROM $5995
USED SPECIALS
16½' TRAVELLER fibreglass, 155 OMC sterndrive, near new 1800 lb. Roadrunner roller trailer $4295
16' Fibreglass over wood, 55 h.p. Bearcat, trailer. Ideal fishing unit. Special clearance $1489
JOHNSON OUTBOARDS
ROADRUNNER — EZ LOADER TRAILERS
BANK FINANCING UP TO 10 YEARS O.A.C.
TRADES WELCOME
GIBSON Powercraft
CENTRE LTD.
2520 Gov't (near Bay St.)
382-8291

ONLY A FEW BOATS LEFT
AT LIQUIDATION PRICES
—ONE ONLY—
13½' CHRYSLER
—ONE ONLY—
15½' LARSON
—TWO ONLY—
16½' SANGSTERS
CHRYSLER OUTBOARDS
1 ONLY 20 HP
1 ONLY 30 HP
1 ONLY 75 HP
1 ONLY 90 HP
1 ONLY 105 HP
SOME ACCESSORIES STILL LEFT
LIFEJACKETS $8.50
Garden City BOATLAND
642 Burnside E.
388-5561

HORWOOD MARINE
Glas Ply K and C FIBREGLASS BOATS
16' To 28'
385-1451
823 Pandora

BROKERAGE BOATS
Selling your boat? List with us for fast results.
WINTER SERVICE
Inquire about our special winter rates.
FRANCHISE DEALER
STARCRAFT GREW ZODIAC
EZ LOADER
OMC-EVINRUDE MERCRUISER
VOLVO-PENTA WAUKESHA
OAK BAY MARINE
SALES and SERVICE
598-3393 1327 Beach

NATIONAL BOAT SALES
Grand Banks. Alaskan. Laguna Luhrs. Ranger. Brokerage
2060 White Birch Rd. Sidney, B.C.
656-3966

HARBOUR MACHINE LTD.
DIESELS
CHRYSLER, NISSAN
FARYMANN
Gas and Diesel engine rebuilding. Snaft and Prop Repairs.
31 Erie St. 383-6555

ALL BAY MARINA
SHIP CHANDLERS
Marine accessories and hardware
EZ LOADER trailers
656-3167
2238 Harbour Rd., Sidney

BRITISH SEAGULL OUTBOARDS from $270.
Winter service Prices now in effect.
VIC. LAWNMOWER HOSPITAL
834 Johnson 386-8338

CANOE COVE YACHT SALES
Canoe Cove Marina
Sidney
656-3915 656-5711

IDEAL GIFT
Top quality fibreglass swim grids complete, to fit 21' and 24' boats. Special 10-day offer only, $166.50. 395-8695.

FLYBRIDGE CRUISER
42'—OA, 2 Chryslers, stateroom, salon, everything. $39,500. 386-8424.

WANTED: 35-50 HORSEPOWER Mercury and boat trailer for 15' boat. 479-6626.

27' CABIN CRUISER, 10' BEAM, terms available. 592-7680.

80 BOATS and MARINE

GREATEST
B—O—A—T S—A—L—E
in the history of
WORLD OF PLEASURE
BEAT THE NEW
10 PER CENT TAX
SEVEN
1974 REINELLS IN 21 DAYS
M—U—S—T BE S—O—L—D

RV 1900 — OUTBOARD MODEL
1974 Full top, curtains, custom extras.
Mfg. suggests $3095
1 only $2426

RT 1901 TRI HULL
1974 — 165 Mercruiser. Top, curtains speedo, elec. wiper and extras. Mfg. suggests $7568
1 only $5947

RV 2270 CABIN CRUISER
1974 — 165 OMC swim grid, galley head, speedo, camper top
Mfg. suggests $11,380
1 only $8941

RV 2280 FLY BRIDGE
1974 188 Mercruiser, grid, camper tops, head, galley many extras
Mfg. suggests $12,488
1 only $9896

RV 2460 7.4 Int. H.T.
1974 188 Mercruiser. Full galley. All custom extras. Few demo hrs.
Mfg. suggests $13,511
1 only $10,616

RV 2500 FLY BRIDGE
1974 188 Mercruiser pre-owned, CB radio, grid, 9.8 O-B anchor pack lots of extras.
Mfg. suggests $14,720
1 only $11,698

RV 3270 COMMAND BRIDGE
1974 188 Mercruiser, dual controls P.S. Galley, head, camper tops.
Mfg. suggests $13,527
1 only $10,748

RSC 2690 "SAIL" CRUISER
1975 complete with sails, rigging, galley, head. Cockpit convertible
Mfg. suggests $13,763
1 only $10,896

PAYTS. TO 10 YRS.
WE MUST REDUCE OUR INVENTORY NOW!
WORLD PLeasure
Pearson's World of Pleasure Ltd.
Dealer No. 8443
386-8424 3386 Douglas 382-2222
Next to Red Lion Inn
9 to 5:30 — Sat. 'til 5

Canoe Cove Marina
Dry Land Storage For Winter
65c per ft. per mo. plus haul out and launch, any tide, anytime.
Power and water on site for do-it-yourself owners.
Full service and repair yard. 10% winter discount on labor.
Wharfage avail. 90c per ft., per mo.
Only 5 min. walk from Swartz Bay ferry terminal.
656-5633 or 656-5566
CANOE COVE MARINA
2300 Canoe Cove Rd., Sidney, B.C.

BOOKS
On sailing, boat building, cruising, navigation, canoeing, mono hulls, multi hulls, sails, pilot books, timetables, racing rules and more at
BOSUN'S LOCKER LTD.
580 Johnson St. 386-1308

WANTED 16' FIBERGLASS boat, motor and trailer, must be in good condition, $1000 cash. 383-5116.

FOUR-WHEEL TRAILER. EASILY convertible for heavy boat. Sacrifice at $200. 478-8877.

92 SPORTING GOODS

Robinson's
30-30 WIN. $139; 308 BROWN. LEVER $179; 30mi CARBINE $129; 22 ANSCHUTZ 190s plus Red. sights $239; 7mm BSA mag. plus 4x red $239; 222 BRNO. $225; WIN. 70A 300 w.m .$209; 243 BR. auto — 4x $285; 7 mag. SAKO FINBEAR plus 1x4 $475; 10 Ga. dble. $199; WIN. 101 20 ga. $450; 12 BROADWAY $695; 12 REM. 1100 auto. $169; 9 mm LUGER - Holster $249; 22 COLT Woodsman $229; 38 WEBLEY S&W 22 SENTINEL $69.
Gifts galore for the hunter
1307 Broad 385-3429

'SEAWARD BOUND'
Over 8 years' experience in the field of recreational scuba instruction. We teach you the right way to scuba dive.
DAN HALL, 478-7808 EVES.
SCUBA SHOP, 385-4713 DAYS

3-SPEED COLLAPSIBLE BIKE, with stand, light and rat trap, $50. Weider deluxe bench in excellent shape, and set of 110 pound weights, plastic coated, $60. Cross country ski boots size 43. Hockey goalie pads for adults $60, 385-7150.

LEARNING TO DIVE
It will pay you to see the largest selection of diving gear on the island — all top name brands. Frank White's Scuba Shop, 832 Fisgard St.

SEA TREK DIVE CENTRE
"TEACHING IS OUR SPECIALTY"
943 Yates St. 386-2525

NIKONOS II UNDERWATER camera, underwater flash, light meter with housing. Unused. New price over $540. All for $375, phone 598-7916.

CURLING GLOVES
RAY'S SPORTS CENTRE LTD.
1692 Douglas 385-6312
Colwood Corners 478-3606

TYROL SKI BOOTS, LIKE NEW, men's size 10, $50; good used head skis, 205 cm, Salomon bindings, $100. 477-2250.

RUGER 22 TARGET PISTOL, Winchester Model 95, and 410 pump. 477-8381.

ONE PAIR OF SKIS, BRAND new, $40, or offers. Debbie. 598-7249, 5-7 p.m.

GOLF CLUBS, SPALDING JUNior set, one wood, 3 irons and putter, $20. 595-0925.

12 GAUGE DOUBLE BARREL shot gun; 303 British, like new. 383-5864 between 5:30-8 p.m.

WANTED: WINCHESTER model 37A, 20 gauge, youth model, 656-2250.

COMPLETE CCM HOCKEY UNIform, never used, $75, medium size. 652-2704.

93 CAMERAS, SUPPLIES AND PHOTO FINISHING

Hilton PHOTO SUPPLIES LTD.
Trans-Canada Highway
Chemainus
Drawer 750 Ph. 246-3311

THE PHOTO BUGS
Christmas Headquarters
BILL'S PHOTO SUPPLY
1672 Douglas 383-7443

LEITZ, MACRO PHOTOGRAPHY with arc lamp with variable lamp illuminators, filter holder, ring lamp, etc., $250. Artisan Instrument Service, 1405 Broad St.

NIKONOS II UNDERWATER camera, underwater flash, light meter with housing. Unused. New price over $540. All for $375. Phone 598-7916.

KODAK 8 MM. MOVIE CAMERA with Zoom lens, Eumig Projector, Editor, Viewer. Etc. All perfect. Offers. 598-1864.

440 POLAROID CAMERA WITH focus flash, complete, $75. 384-8905.

96 RANGES, STOVES and FURNACES

40" ELECTRIC STOVE, WORKing condition. $25. 1146 Leonard St.

40" MOFFAT ELECTRIC RANGE. Offers. 479-3820.

96 RANGES, STOVES and FURNACES

WHITE GURNEY OIL RANGE with tank and stand, $100, or offers. 383-8961.

HARVEST GOLD MAJESTIC chief propane stove with regulator and large bottle, offers. 592-7078.

30" KENMORE STOVE, ROTISserie, excellent condition, $85. 642-3661.

97 FURNITURE

KILSHAW'S AUCTION
Fine Modern Furnishings
Friday - 7 p.m.
384-6441

MATTRESSES
CLEARANCE
6 LATEX
FOAM RUBBER (all sizes)
posture zone support, clean, hygienic, doesn't sag or lump. 3'3", $109. 4'6", $129; Queen $179.
IMMEDIATE DELIVERY
GREGG FURNITURE
2300 Douglas 388-7365

VILAS
GENUINE VILAS FURNITURE. WE SHIP ANYWHERE IN B.C. B.C. BROCHURES ON REQUEST. CONTINENTAL FURNITURE. 716 JOHNSON STREET, 386-2458.

MOVING MUST SELL, LOVE seat and chair, bar stools, end table, black and white portable TV, table and four chairs. 385-0008 after 6 p.m.

OAK HALL CHAIR. OAK UPHOLstered rocker. Oak chest of drawers, small rocker, 598-1864.

FRENCH PROVINCIAL CHESterfield suite, excellent condition, $185. 382-9474.

CUSTOM BEDS: CAPTAIN'S $110; Mates or bunks $100; Mate's-bunk $150. Delivered. 479-7400

READY TO FINISH FURNITURE
THE WHITEWOOD SHOPPE
2025 QUADRA 386 9511

BLACK VINYL SOFA AND chair in excellent condition, asking $350 or best offer. 382-2212.

BLACK VINYL ROCKER-recliner chair, good condition, $50. 598-1494.

COFFEE TABLE, PLUS MATCHing sidetables, in good condition; 595-0550 after 5:00 p.m.

CHESTERFIELD AND MATCHing chair; table and chairs; carpets; end tables. 382-6902, anytime.

2 ARMCHAIRS, AS NEW. 652-2567.

METAL DESK AND CHAIR, call 384-1464 after 6.

KING-SIZED WATER BED, $110. 652-3743, between 5-7 p.m.

39" CONTINENTAL BED, $33. 382-0431 after 5.

DOUBLE BED AND DRESSER, $200, in good condition. 384-8789.

FURNITURE FOR SALE, PHONE 385-0866 between 5-7 p.m.

98 TV, STEREO, RADIO SALES AND SERVICE

CAR STEREO
Cassette or 8-track AM-FM stereo radio. In dash fitting.
B.C. SOUND AND RADIO SERVICE
931 FORT 383-4731

CAV ELECTRONICS LTD.
758 YATES 388-6564
1686 HILLSIDE 386-5222
SALES AND SERVICE
For quality audio components
TAPE DECKS
8 TR AND CASS.
$39.95 Up
Q-LECTRONIC SERVICES
1817 Douglas — 385-1221

MUST SELL. BRAND NEW Fleetwood cabinet stereo with AM-FM receiver, Garrard turntable and eight track tape player. Excellent buy. Call after 7 p.m. 382-4514.

SANSUI AMPLIFIER AU6500, Akai tape recorder 1800DSS, two KLH speakers 6; Koss head phones 727B; all nearly new. $750. 479-2577.

3 ONLY 1974 PHILIPS MODULAR 4-color TVs from $629.95-$659.95.
ATLAS STEREO AND TV
385-2712 763 Fort Street

GRUNDIG STEREO IN WALNUT case, perfect condition, with radio, new Phillips turntable, and space for tape recorder, $475. 598-7015.

PHILLIPS 4408 STEREO REEL to reel tape recorder, microphones, speakers, tapes, $75, 595-1393.

23 CHANNEL TOKAI CB RADIO. 3 months old. Mobile antenna and attachments included. Best offer takes. 384-9241 after 5 p.m.

RCA VICTOR INSTANT ON COlour console TV, $350. Colour portable, $250. Both for $550. 2537 Sooke Road, 478-1338.

NORESCO AMPLIFIER TUNER, speakers, turntable not included, perfect sound and condition. 478-0177.

AKAI REEL TO REEL WITH 8-track. Sansui amplifier, 2 speakers, plus head phones, all top quality, nearly new, $800. 479-2577.

IDEAL CHRISTMAS GIFT
Citizen Band radios and accessories. MacDonald Furniture Mart, Broad at Pandora. 383-1171.

1975 FLEETWOOD CABINET, with Garrard turntable, AM-FM radio, 8-track tape player, offers, phone after 7 p.m. 382-4514.

KORTING GERMAN STEREO, 8 Jensen Speakers, dual, walnut console, $550, or offers. 385-0741, 9 a.m. - 2 p.m.

PAIR SPEAKERS. 12" WOOFER, 6" mid-range, two dome tweeters. $225. 479-2625.

NEW MAGNAVOX CONSOLE stereo, Mediterranean style. $200. 652-2331.

SYMPHONIC TUNER AMP, Fleetwood Turntable, speakers, $100. 592-2083.

FOUR SPEAKER BOXES, EACH with 24 watt 8" 2 way speakers, $250. 477-1183, Mike.

RCA VICTOR TO STEREO-RADIO combination, in working condition, $90 or offer. 478-4845.

STEREO 3-WAY COMBINATION, black and white, excellent condition, $250. 477-5364.

THORNES TD125 TURNTABLE, S.M.E. tone arm, offers. Phillips N 2506 cassette deck, $100. 478-8164.

REALISTIC 24A TURN TABLE, 80 playing hours, new Stylist, $55. 386-1586.

WEAVER TURNTABLE, HI-FI amplifier, tuner, 2 cabinet speakers $50. 385-7150.

SILVERTONE STEREO, AM-FM, turntable, in beautiful wood cabinet, $100. 598-5367.

FANON 700, 23 CHANNEL CB set, new. 477-8381.

BLACK AND WHITE CABINET TV, $50. 477-3535.

PRIVATE. COLOUR TV, A-1 CONdition. Reasonable. 386-7350.

HYGAIN AFTERBURNER, BIlinear. 592-6535.

PANASONIC QUAD STEREO, 3 mths old. $300. 385-6005.

COLOUR TV. LIKE NEW. REAsonable. Private. 383-1738.

PYE HIFI RADIO COMBINATION, Garrard turntable. 477-4968.

FORCED SALE 2—15" JBL'S bass speakers, $250. 477-3957.

B.S.R. TURNTABLE, CERAMIC cartridge. 384-0349 after 5:30 p.m.

BGW-500R AMP.; MARANTZ 3300 Pre-amp. 386-9088.

98 TV, STEREO, RADIO SALES AND SERVICE

WHY BE FOOLED
SEE THE SPECIALISTS
WE ONLY DEAL in color TVs
RENT OR Rent to own
3 year unconditional guarantee on parts and labour, 6 year warranty plan on picture tube.
CALL NOW
OPEN 10 A.M. - 10 P.M.
6 DAYS A WEEK
CITY CENTRE TV
3970 Shelbourne 477-6971
next to K-Mart in the Mall

RENT or Rent to Own
— COLOR TV —
Black and white
Call Now
MAIS TV
Sales and Rentals
385-2435

RECONDITIONED COLOR TVs
AS LOW AS $10 PER MONTH
Black and whites from $49.95
BRAND NEW
Admiral Color TV's from $299
THE TRADERS
715 Finlayson — Phone 388-6264
OPEN NIGHTLY 'TIL 9 P.M.

KENT'S TV
$10.00 RENTAL
Used black and white console TVs from $48.00
383-7104
742 FORT

PHILIPS ELECTRON
383-5432
100 W. Burnside
CHRISTMAS SUGGESTIONS
NEW '75 PHILIPS ARE HERE
With new improved high performance 100% solid state chassis.
ENTER NOW
For a Free Stereo Console Draw
No Purchase Necessary

RENT TV
Color and black and white
385-3832
BUTLER BROTHERS
(across From the Bay)

26" RCA CONSOLE COLOUR TV, top condition, $325 firm. 477-5389.

99 GROCERIES, MEAT AND PRODUCE

GRAHAM MEATS
We will have select quality fresh dry-pack turkeys available for Christmas. Make your festive dining something special. Supplies are limited so please order yours today.

SAVE MONEY AT HARVEY'S
DON'T BE DISAPPOINTED!
Order your TURKEY for Christmas NOW! Also HARVEY's own home-cured hams.
FREEZER SPECIALISTS

Fronts	73c lb.
Sides	95c lb.
Hinds	$1.25 lb.

209 Quadra Street 7383-2031

FREEZER BEEF SALE

Sides of Baby Beef	.89 lb.
130 to 160 average grades.	
A-Hinds	$1.25 lb.
Sides C-1's Reg.	.89 lb.
Hinds C-1's	$1.09 lb.

ALBERTA MEAT DISTR.
1811 Cook St. 383-3012 or 383-8552

WILLIAMS QUALITY MEATS
Grain-Fed Grade "A-1"
Freezer Beef
Sides 99c lb., hinds $1.29 lb.
Fronts 85c lb.
Full Baron of Beef $1.15 lb.
100 per cent guaranteed quality
795 Fort Street 384-0525 - 26

BABY BEEF, APPROXIMATELY 250 lbs. Organically raised. Ready to be cut and packed, $1.05 lb. Phone 656-1859 mornings.

APPLES
Crisp and juicy, at Saanich Orchards, off Stell's X Rd.

CAULIFLOWER FOR FREEZING. 25c each. 6432 Pat Bay Hwy.

APPLES FOR SALE, 15C PER pound. 610 Broadway.

100 MISCELLANEOUS FOR SALE

OUR GARBAGE BAGS MAY NOT be Glad, but they're awfully happy that so many people like them! When it comes to your garbage, they really care! Prove it to yourself—buy some at Industrial Plastics Ltd., 2105 Douglas.

'68 YAMAHA TWIN 125 STREET bike, rebuilt, $350. Keystone mini bike, as is, $50. Knitking knitting machine with ribber and wool feeder, $65; boys' skates, good condition, size 5 and 6, $3 pair; boy's used ski boots, size 3, $3. 479-3842.

ATTENTION BAKERIES OR RESTaurants. Quest 40 lb. deep fryer, Victor cash register, bakery display case, bakery stainless steel table, 34x72; 7 counter stools, 2 bowls for Chinese wok. 382-6722.

KITCHEN TABLE AND 2 chairs, $20; floor polisher, $5; rowing machine, $20; wooden play pen, $15; stroller, $15; car seat, $10; outside door, 32x80, $10. 478-9344.

FOR SALE. APARTMENT stove, automatic washer, needs repairs. Offers? 479-6732.

ARTEX
Supplies and demonstration parties available. 386-3645.

FOUR LIGHT BAR WITH BULBS for photography, $8. Rural mail box, $10. 656-3736.

FOR SALE. STROMBECKER Monaco road race, nearly new. Offers? 658-5659.

HO ELECTRIC TRAIN, ENGINE, 9 cars, 5 switches, mounted on 4x8 plywood, $50. 479-2094.

HOOVER WASHER-SPIN DRYER, coppertone, asking $100. Phone between 5 and 7 evenings. 384-3778.

WESTINGHOUSE FRIDGE, $85; new 17" Electrohome portable black and white TV, $135. 598-4711.

5-PIECE KITCHEN SET, $40. One large braided oval rug, new; 478-3174.

SEVEN STATION COMMERCIAL intercom, $50. 478-8877.

GE SPIN WASHER, PORTABLE, good condition, $95. 388-7792.

100 MISCELLANEOUS FOR SALE

HASTINGS
Reconditional small refrigerators 6-9 cu. ft. $69.95-$89.95
382-6811 2100 DOUGLAS

VENDING MACHINES FOR sale. 4 cold drink machines, dispensing cups, one with crushed ice. 2 single choice can pop machines. 4 hot drink machines, wall mounted, with soup, hot chocolate, coffee, cream, sugar. One candy machine. 3 bulk vendors for gum or candy. Operate on either 5c or 1c. 10 Prophylactic vendors. Prices $25 to $600. Coast Catering Ltd. 384-9865.

THE SHY VIOLET
Where smart women are saving fashion dollars. Cash in on your wardrobe! We accept consignments Tuesday to Saturday, 9:30 a.m. to 5:30 p.m. Larger sizes are in great demand. Fur coats wanted, customers waiting. Call in or phone for more details.
THE SHY VIOLET
384-6333 3450 Quadra St.

ANTIQUE SETEE, $350. CHAISE Lounge, $125. Crystal Sherberts and Glasses, $3 each. Furnace Pump, $20. Two Tires, 775x15, $18. Three old Radios. Old Light Fixtures. Girls' Bike, $7. Tricycle, $10. Trunk, $12. Two Headboards, $12. Meat Slicer, $5. Eldon Track and Generator, $10. and Miscellaneous. 652-2862.

ONE BEAUTIFULLY DESIGNED Rocking Cradle will fit child up to 6 months, $35. Set of bunk beds, good condition, $45. Kitchen China Cabinet, with colored glass doors on one side, imitation teak, 2 swivel high back chairs $7. Who knows, one of these might make a nice present. 656-3018.

CHRISTMAS ARRANGEMENTS with long-lasting orchids and orchid corsages for that special occasion. Order them now at Bailey Orchids, Victoria, 479-1777, 1055 Trans Canada Hwy., at Grange Rd.
"WE DELIVER ACROSS CANADA"

FASCINATING ORCHID PLANTS, many in bud or bloom. Ever-growing gift for the festive season. Bailey Orchids, Victoria, 479-1777, 1055 Trans Canada Hwy., at Grange Rd.
"WE DELIVER ACROSS CANADA"

QUALITY
Pastries, bread and Christmas Specials.
DUTCH MILL BAKERY
1807 Fort — 595-2828.
BAKERY

SANTA HELP MOTHER EXplore her creativity — buy a gift certificate for a 10-week leisure arts course starting Jan. 6 at the "Y". Babysitting available for daytime courses. Phone 386-7511 for details.

SINGLE BED WITH HEADboard and mattress. Love seat, nearly new. 6x4 window frame, modern type. Tent for 400 Sprite trailer. Child's high chair. 965 Lodge. 383-9973. Phone Sunday or after 5 weekdays.

MOVING. HOUSEHOLD SALE. Oak Buffet with leaded glass front $150; Oak table and 4 chairs $150; Oak desk $50; Boston rocker and pads $40; Dishes, cookware, ornaments etc. 2561 Shelbourne St.

FUR STOLE, LUXURIOUSLY long, very good condition. Ideal gift for lady over 35. $85. Also small mink collar, as new $35, and small fox collar, as new $38. 382-1296 evenings.

BEATTY WATER PUMP, motor, tank, $95. 36" steel bunk beds, mattress, $45. Two 40" heat units, 750 watt, $30. 10-speed, gent's, $35. 477-6252.

GOLD AND WHITE SINGLE bed, $10. Foot wheel track and juice machine, etc. Child's coat and hat set, size 7. Lady's pant coat and slacks, size 10. 477-5132.

HUDSON SEAL JACKET, MEDIum size. Absolutely perfect condition. Jet black. Stunningly beautiful and utterly feminine. $175. 382-1296 evenings.

GREY PERSIAN LAMB JACKET, medium size, as new. So elegant yet so practical. Guaranteed to make other women envious, $175. 382-1296 evenings.

TABLE, CHAIRS, BUFFET, blonde bedroom suite, TV, black and white, beautiful cabinet, hostess chair, childs high chair. 656-3470.

SMALL METAL LATHE FOR sale $140. also snap-on engine exhaust gas analyser very little use, $100, cost approximately $230 new, 478-7766.

KENMORE WASHER SPIN dryer, $95; student desk, $20; portable record holder, $15; single bed, box spring and mattress, $60. 479-5139.

VIKING FRIDGE, $120; STOVE, $135; chesterfield chair, $30; dishwasher, $150; bunkbeds, $50; playpen, $10; double bed, $25; band saw ,$25. 479-8164.

PAINTERS' EXTENSION PLANK, 7 ft. extends to 12 ft, $20. 3 men's overcoats, Harris tweed, $35; light raincoat, $15; gabardine, $5; Size 40-42. 382-4087.

TWO GIRLS' BICYCLES, SMALL size; small youth style bed 34"x62", ideal for small room. 479-1534 after 6 p.m.

BOYS' CCM SKATES, IMMACUlate, size 11, $10, 1 ladies' and 1 men's standard bikes, $

103 MISCELLANEOUS WANTED

THE SALVATION ARMY Needs your re-usable clothing, furniture and household goods. "Help us to help others." Family Thrift Stores. Victoria, Sidney and Langford. For pickup — 386-3295.

LUNDS
We BUY For Cash
APPRAISALS
For All Purposes
926 Fort St. 386-3308

BRENTWOOD
BARGAIN BARN
BETTER QUALITY USED FURNITURE AND APPLIANCES
Before you buy or sell
Compare our Prices
7115 West Saan. Rd. 652-1711

GARAGE FOR 16-FT. BOAT. Glanford area. 479-7952.

GLASS SHELVING, 384-0413 DAY, 386-9139 night.

109 MISCELLANEOUS TO RENT

SAWYER SEWING CENTRE RENT TO OWN — Domestic and industrial sewing machines 840 FORT 386-6228

MOTOR HOME FOR RENT, sleeps 6, 386-1015.

112 WANTED TO RENT MISCELLANEOUS

WANTED — SMALL WORKSHOP for lapidary and gem work, reasonable rent. Phone after 5, 477-8591.

115 SWAPS

KING SIZE WATERBED, complete, for wool Indian sweater, toque. 384-0168.

117 ANTIQUES

MAGGIE CAMPBELL'S Antiques. Christmas gifts of wine glasses, pair glass candelabras, Guatemalan dolls and Oriental pieces. Corner Moss and Fairifield. 382-4814.

PINE, OAK, AND MAHOGANY furniture, paintings, clocks, etc. Also beautiful reproductions including solid oak and mahogany dining suites, at the Island Gallery by the Oak Bay Theatre.

100 YR. OLD ORNATE HORSE-drawn cutter in excellent condition. 748-1464.

5-PIECE PARLOR SUITE, $800, excellent condition, also other miscellaneous antiques. 595-2021.

PRIVATE SALE OF OLD English items, etc. 748-1983 Duncan.

120 GARDEN SUPPLIES

Fertilizer

MANURE FOR SALE. 6 YARDS, $30 delivered. Pendray Farms Ltd. 477-1519.

AGED HORSE MANURE, $1.00 bag. Minimum 5 delivered. 479-5016.

Plowing, Rotovating and Cultivating

DON'S TRACTOR SERVICE Rotovate, plow, grass cutting, loading and hauling. 477-3913.

Topsoil, Rocks and Fill

SCREENED TOPSOIL WITH Manure and sand added. $10 per yard delivered, minimum 6 yards. Garden sand $4 per yard. Road gravel. E. Nixon Ltd. Phone 285-2333 or 385-5642.

DARK BROWN LOAM MIXED with peat and sand. Minimum 6 yards. Immediate delivery. 477-4142, 658-5172.

NO. 1 BLACK SANDY TOP SOIL, 1-4 yds. 656-8957, 477-5371.

125 PETS AND SUPPLIES

AFGHAN HOUND PUPPIES, reg, top quality bloodlines, black mask, apricot or cream, outgoing personalities. Immunized, $150 up. Seafleet Kennels, Duncan 746-5805.

AFFECTIONATE COMPANION and guard for lonely lady with garden and sufficient energy to accompany a dog on walks. 658-8487 for details.

MAYDON POODLE VILLA REG'D Puppies or adult dogs $75 and up. Terms $25 monthly. 743-2493.

40X14X16 ALL GLASS AQUARIUM with canopy, heater, Dynaflow power filter, $40 complete. 479-7562.

FOR SALE. ENGLISH POINTER Pup, 7 mths., female, spayed and shots. Excellent with children. 479-7617.

REGISTERED BOXERS Brindle males, sire, Tri International Champion. Phone collect, 112-596-2743.

SAMOYED PUPS AKC AND CKC champions, 7 weeks. Call P. Piccirillo, 658-5231 extension 164, leave message if out.

8 MONTH OLD MALE, PURE bred Brittany Spaniel. Had shots house trained. Good natured and lovable. Offers, 477-3396.

BLACK GERMAN SHEPHERD pup, purebred, female, 8 wks., shots. Comox 112-339-4464.

PURE BRED MALE IRISH Setter, 2 years old, $150, phone after 6 p.m. 382-6484.

WANTED: HOME FOR EIGHT year old Pedigree Chichuahua 95-2117.

AVA GARDENER HAS ONE — why not you. Shih Tzu puppies. Phone 746-6337.

TWO 10-GALLON AQUARIUMS, fully equipped, phone 477-1200 after 6:00 p.m.

RIBER SILVERS HAS REGISTERED British Short Hair Tabbies and Spotteds, for sale. 477-5595.

BOSTONS, PEKINGESE, LHASA Apsos, Japanese toy spaniels. Will hold until Christmas. 743-2701.

PEDIGREE AKC MALE SAMOYED show stock, needs fine home. 656-6076.

NEUTERED MALE LAB, LOVES kids, needs home in country. 479-4382.

15 AND 20-Gallon AQUARIUMS, heater and filter included. Cheap. 386-0462.

LHASA APSO PUPPY, CREAM coloured, 3 months, male, trained, guaranteed. 478-1156.

REGISTERED LASSIE FEMALE, 9 weeks, from Champion lines. $75. 382-1104.

STUD SERVICES. MINIATURE Blue, Grey Poodle, registered. 598-6452.

GERMAN SHORT-HAIRED Pointer pups, will keep till Christmas, $100, 383-6505 or 383-7371.

ANYONE HAVING BOOKS FOR information on Pirranhas please phone 478-9955.

TINY 4-MONTH-OLD MALE DOG free to good home. 383-0835.

PUREBRED GREAT PYRENEES pups, $150. 383-5688.

REGISTERED TOY WHITE POODLE pups. Phone 748-2654.

2-YEAR-OLD ST. BERNARD, good with children. 642-5345.

LAB PUP, 10 MONTHS OLD, free to good home. 478-7576.

HALF POODLE PUPS, $10. 477-2730 after 5 p.m.

REGISTERED CHIHUAHUAS—pet and show, 478-2714.

KNICK, KNACK PADDY WACK, give a dog a home, 478-2714.

BEAUTIFUL BABY BUNNIES, free to good homes, 477-5030.

AQUARIUMS, 15, 24, 40 GALLONS. 479-7970.

128 LIVESTOCK SUPPLIES AND EVENTS

BOARDING HORSES IN GOOD, clean stalls close to town. 479-6364, 479-8288.

GREY REGISTERED THOROUGHBRED mare. Bred to grey Arab, $300 urgent. 598-3184.

LOCAL HAY FOR SALE; $1.60 per bale or $60 per on. 748-9973, Duncan.

WANTED — PACK SADDLE FOR smaller type horse. 478-2401.

WANTED MILKING GOAT. Phone 479-5688 or 479-2388.

STRAW AND HAY FOR SALE, 478-4457 after 4 p.m.

128 LIVESTOCK SUPPLIES AND EVENTS

VANCOUVER ISLAND QUARTER Horse Association Annual general meeting and dinner, cocktails 6:30 to 7:30. Dinner 7:30. Members and non-members welcome. Information 478-1143, 479-7197.

CLASSY REGISTERED THOROUGHBRED Bay Gelding, 8 years, 15.2 hands, English trained, needs experienced rider, offers to $1000, 652-2485.

MOVING MUST SELL, ½ ARABIAN, ½ Welsh Gelding, 14.2 hands, first reasonable offer, phone 386-7006.

HAY FOR SALE, PHONE AFTER 6 p.m. 479-2092. Timothy mixture and some local hay.

2½-YEAR-OLD REGISTERED half Arab gelding, $200. Phone after 5, 743-2824 or 748-2654.

YOUNG, QUIET, FAMILY MILK cow, bred, 656-4074.

7-YEAR-OLD TRAIL HORSE, reasonable price, 478-4260.

130 HEAVY EQUIPMENT AND MACHINERY

LOADERS
1968 IHC 150 Crawler
1958 Michigan 175A
1962 Allis-Chalmers TL20
1969 Terex 72-41

MISCELLANEOUS EQUIPMENT
Sand and Gravel scrubber and screen
Drag type sand dewaterer
200 GPM Deepwell pump
3 compartment steel hopper
50 foot Channel frame troughing conveyor
15 concrete median dividers
658-5235

1968 TD15 INTERNATIONAL Bulldozer, power shift, new undercarriage and converter; 1954 Hayes Tractor 200 Cummings with Fifth Wheel; 365 CFM Compressor, low hours. 386-6155, Mutual Equipment.

WANTED TO RENT SELF-LOADING highway logging truck and trailer. 723-3585 or write contract Supervisor, McMillan Bloedel, Cameron Division, Box 550 Port Alberni.

HEAVY DUTY, LOW-BED TRAILER, Tandem axle, electric brakes, loading ramp, $1500. 386-7518.

135 FARM IMPLEMENTS

1974 INTERNATIONAL Lo Boy 3 Cub, approximately 100 hours, 15 hp small farm tractor, high flotation tires, power take-off, 3 pt hitch, hydraulic lawn and brush mowing attachment and front end loader. Additional attachments, rotovator, 3800 watt auxiliary power generator, plough, discs and harrows $5500. 479-1835 or 479-5376.

MASSEY - FERGUSON FARM lawn and garden tractors. Light construction machinery. Your local dealer.
M and H Tractor and Equip. Ltd. 6429 Pat Bay Hwy. 652-1752

WANTED
Post Hole Digger, blade for 3 point hitch, 479-2836.

150 CARS FOR SALE

Brian Holley MOTORS LTD.
FIAT
VOLVO

XMAS CHEER
Put one of our premium used cars under your tree.

JUST A SELECTION

74 AUSTIN Marina GT $2695
72 VOLVO 145E Std. wagon $4595
72 M.G.B. conv. Fantastic. $3895
72 TR GT6. Mahogany. $3595
70 MG Midget. Beautiful. $2495
68 ROVER 2000 T.C. Mint. $1995
67 VOLKS Beetle. Great! $1395
66 ACADIAN wagon auto. $1295

Many, many others to choose from.

Service Department
NOW OPEN
6 Days a Week!
8 A.M. - 9:30 P.M.

Brian Holley
3319 Douglas
384-1161
Dealer Licence D 6318

J. C. MOTORS

'73 PINTO 4-speed	$2395
'73 MAVERICK 6-cyl., auto.	$3195
'73 CADILLAC coupe-de-ville	$8995
'72 VEGA Hatchback, 4-sp.	$2295
'72 COLT wagon, 4-sp.	$2395
'70 PLYMOUTH V-8 auto	$2095
'70 CHEVELLE 396 auto	$2995
'69 GMC ½-ton pickup	$1795
'69 SWINGER, 4-speed	$2395
'68 CHARGER V-8 auto	$2195
'68 SATELLITE V-8, auto	$1795
'68 MUSTANG Conv't., 6	$2195
'65 METEOR Sedan V-8 auto	$ 195

837 YATES ST. 384-0921
Dealer Licence No. D-8191

'73 Mustang Grande
FULL PRICE $3891
A breath taking unit in superlative condition featuring low mileage, 351 automatic, V-8 motor, console, buckets. Factory radio and tape with many more outstanding extras. No cash needed. Payments to suit your budget. Open till 9 p.m. every night except Saturday.
GARDEN CITY AUTO SALES
2978 Douglas D-5605 382-9111

73 DATSUN 240Z metallic silver; loaded with extras including air conditioning and U.S. mags. Appointment needed to see this little beauty. Contact JIM MORRISON at McCALLUM MOTORS. 382-6122 or 383-0390. Dealer License D-7981.

MK IV LINCOLN
Every extra, as new 386-8424
Pearson World of Pleasure Ltd.
3388 Douglas DL 8443

1972 MAZDA R100. GOOD CONDITION. Radio and Tape. $1600 or best offer. 382-7358.

'67 CHEVELLE 2-DOOR HARDTOP, 327, 4-speed, mags, $1850 or best offer, 386-9247 after 5.

'71 MONTE CARLO, FABULOUS condition, offers, 478-6186 between 5-7.

1973 DATSUN STATION WAGON, in good condition, lady driven, asking $2,695. Ask for Tony, 383-0970.

'69 SIMCA, 28,000 MILES, ONE owner, excellent condition, $1100. 383-6688.

1957 CHEV. 4-DOOR, REBUILT 283, 385-0614.

150 CARS FOR SALE

Cornell
CHEV/OLDS.
Cadillac
CHEVROLET TRUCKS
WINNEBAGO
Sales/Service 385-5777

— BUYER — PROTECTION
2 Yr. Warranty
All Winterized
Gov't Tested
Exchange Privilege
100% Financing
G.M.A.C. Bank
Our Finance Mgr.
—Dennis Gillespie—
Has a plan For You

KEY
A—Automatic
S—Power Steering
B—Power Brakes
R—Radio
Ht.—Hardtop
SW—Station Wagon

74 DATSUN 710, 4-speed
74 PONTIAC GTO A.S.B.R.
74 MAVERICK 4-dr. V-8, A.S.B.R. Air
74 IMPALA 4-dr. Ht. V-8, A.S.R.B.
74 VEGA Hatchback A.R.
74 CUTLASS 2-dr. V-8, A.R.S.B
74 CHEVELLE 2-dr V-8, A.R.S.B.
74 MUSTANG II V-6, 4-sp., R.
74 MONTE CARLO V-8, A.R.S.B. loaded
74 TOYOTA CELICA GT A.R.

73 IMPALA 4-dr. Ht., A.R.S.B. Air
73 TOYOTA Corona MK II S-W S.R.
73 VEGA Hatchback A.R.
73 LINCOLN MK IV loaded, full power
73 CUTLASS 2-dr V-8, A.R.S.B.
73 GRAN TORINO Ht. V-8, ARSB
73 VEGA 2-dr. A.R.

72 BEL AIR 4-dr. V-8, A.S.R.B.
72 PONTIAC 2-dr. Ht., V-8, A.R.S.B
72 TOYOTA MK II 4-dr A.R.
72 VOLKS 2-dr. 4-speed, R.
72 NOVA 4-dr. 6, A.S.

71 FORD Custom V-8, A.R.
71 VOLKS Beetle, 4-speed. R.
71 GALAXIE 500, 2-dr. Ht., V-8, A.R.S.B.
71 DUSTER 2-dr. Ht., 6, A.S.
71 VOLVO 144 4-dr A.R.
71 VEGA 2-dr. 4-spd. R.

70 FALCON 4-dr. V-8, A.R.
70 MAVERICK 2-dr. 6-cyl. R.
70 TOYOTA 1200 2-dr. A.R.

69 CORTINA S-W A.R.
69 IMPALA Ht. V-8, A.R.S.B.

68 CHEVELLE 2-dr. Ht., V-8, A.R.S.B.
68 CHEV 4-dr. V-8, R.
68 PARISIENNE 2-dr. Ht., V-8, A.R.S.B.

67 DODGE 4-dr. V-8, A.
67 CAPRICE S-W, V-8, A.S.B.R.

66 PONTIAC 396, V-8, A.S.R.
65 FAIRLANE 4-dr. 6, A.R.
64 OLDS 2-dr. Ht., V-8, A.S.B.R.
63 NOVA 4-dr 6, A.

TRUCKS
71 INT. Suburban V-8, A.
72 MAZDA pickup camper
70 VOLKS 9-pass. bus
68 CHEV pickup V-8, R.
73 DODGE Club cab 6, A.R.
74 CHEV ½-ton pickup, 4-sp., S.B.
69 DODGE ½-ton pickup, 6
72 TOYOTA pickup, 4-sp.
74 CHEV ½-ton pickup, A.
73 CHEV long van 6, A.

'73 TRIUMPH DAYTONA 500
Motorcycler
EXTRA SPECIAL $795

Used 14" Snow Tires to clear $20.00 a Pair

CORNELL CHEV-OLDS
3050 Douglas (Opp. Mayfair)
385-5777 till 9 p.m.
Dealer Lic. D. 5388

1971 DATSUN 1200 FASTBACK. $1000. 595-0593.

1963 RAMBLER 330. SIX, AUTOMATIC. $395. 479-8145.

1961 HILLMAN, GOOD TRANSPORTATION. $350. 652-2500.

'68 VW WINDOW VAN, $2295. 598-3525.

150 CARS FOR SALE

McCALLUM
DATSUN
VOLVO
McCALLUM
1101 Yates at Cook
382-6122

FRESH DATSUN TRADES

73 DATSUN 240-Z, silver in color, loaded, including air, low mileage.

74 VOLVO 144-S, 4-door, standard transmission, low mileage.

74 DATSUN 710, 4-door, automatic, radio, vinyl roof, 2,400 miles.

66 DATSUN 1600 convertible sport roadster.

68 FORD FAIRLANE, V-8, 2-door hardtop. Low mileage, power steering and brakes.

Dealer Licence D6822

1836 Island Highway
Colwood Corners
478-1741

74 DATSUN PICKUP AND CAMPER
70 WESTFALIA camper
74 JEEP 4x4
66 VALIANT "6" automatic
73 DATSUN 610, 4-speed
68 V.W., automatic
73 FORD ¾ ton and camper
74 GMC ¾ ton pickup
73 CORTINA, automatic
69 MAZDA wagon
71 VW station wagon
71 DATSUN station wagon
72 DATSUN pickup and camper
68 GMC ½ ton, radio and canopy
68 DATSUN 510, 4 speed

BANK RATE FINANCING
NO DOWN PAYMENT
Dealer Lic. D6820

METRO
ALFA ROMEO
SUPER LOT IN SIDNEY

74 GMC ½-Ton
74 Ford Club Wagon
74 Dodge P.U. canopy
73 Ford F-250 P.U.
73 Hilux, canopy
72 VW Beetle
72 Ford ¾ Van
72 F250 Crew Cab
71 Ford P.U., V-8
71 Ford F-250
73 Corolla 4-spd.
72 MK II wgn. 4-spd.
72 MK II, auto
71 Pinto, auto.
71 Corolla 1600, At.
69 VW 9 pass. bus
67 Datsun P.U. and camper
67 Ford F250 and camper

656-4311
656-2821

METROCAN HOLDINGS LTD.
Dealer Licence D 8156
2360 Beacon Ave.

BAD OR GOOD CREDIT
WHO CARES WE DEAL
Let us help re-establish your credit. WE FINANCE ANYONE — separated, divorced, single, male or female. We guarantee delivery in 10 minutes. BUY and PAY — SAME LOCATION.
Instant "NO RED TAPE" credit
PALM MOTORS LTD.
2 LOCATIONS
2936 Douglas at Burnside 386-8395
180 Island Hwy. Duncan 748-2921

67 DODGE MONACO 2-DR. hardtop, V-8, auto., P.S., P.B., super clean, $1495. B. Madsen Motors Ltd., 2691 Sooke Rd., 478-5011. D.L. 5026.

69 CORTINA STATION WAGON, automatic, $1195. B. Madsen Motors Ltd., 2691 Sooke Rd., 478-5011. D.L. 5026.

'64 VALIANT STATION WAGON, 6, automatic, tested, excellent condition, 100,000 miles. $675. 385-5854.

1958 BEETLE, CITY TESTED Dec., '75. 361 Old Island Hwy.

1966 VOLKSWAGEN FASTBACK, excellent condition. Phone 592-0748.

1970 TOYOTA CORONA MARK II, automatic, station wagon, 477-6150.

150 CARS FOR SALE

THREE POINT MOTORS
Mercedes-Benz
DATSUN

YEAR-END CLEARANCE SALE

'74 SUPER BEETLE SAVE $100, NOW $2895
'74 TOYOTA CORONA STATION WAGON SAVE $200, NOW $4095
'73 MAZDA RX3 SAVE $300, NOW $2695
'72 MAZDA ROTARY SAVE $100, NOW $2195
'71 VOLKSWAGEN SAVE $100, NOW $2095
'71 FIAT 124, SPORTS SAVE $400, NOW $3195
'70 MAZDA 1500 SAVE $100, NOW $1795
'70 VAUXHALL VIVA SAVE $200, NOW $1495
'67 COUGAR XR7 GT SAVE $200, NOW 2295
'66 CHEV BISCAYNE SAVE $100, NOW $795
'66 DODGE POLARA SAVE $100, NOW $795
'66 CHRYSLER WINDSOR SAVE $100, NOW $695

SAVE NOW AT
THREE POINT MOTORS LTD.
2620 Government
385-6737
Dealer Licence D-6415

REDUCED PALM MOTORS

68 CHEV A.T.	$650
67 FORD A.T.	$866
65 BEAUMONT A.T.	$389
64 FORD A.T.	$349
60 CHEV ½-ton	$344
60 RAMBLER	$99

2936 DOUGLAS AT BURNSIDE

66 FALCON S-W	$550
66 COMET A.T.	$535
66 SUNBEAM	$450
65 CHEV S-W	$410
65 CHEV S-W	$410
65 PONTIAC	$355
64 PLYMOUTH S-W	$371

180 ISLAND HWY.
DUNCAN, B.C.
WE COVER THE ISLAND
D8084 D8085

DON'T SIGN ANY DEAL
Until you get the price from
NATIONAL
MOTORS
(Victoria Ltd.)
YOUR CHRYSLER-DODGE DEALER
VICTORIA'S MOST TRUSTED NAME FOR 70 YEARS
819 YATES 384-8174
DEALER LICENCE D-6391

'70 DODGE
MONACO 500
BROUGHAM
—VINYL ROOF
—AUTOMATIC
—POWER STEERING
—POWER BRAKES
—POWER WINDOWS
—POWER SEAT
$2,895

THREE POINT MOTORS LTD.
2620 GOVERNMENT
385-6737
(Dealer Licence D.6415).

'69 'Cuda Conv't
FULL PRICE $2676
Out of season bargain worth hundreds more next spring. This gorgeous black beauty has no equal for style and performance. $100 down delivers. Trades accepted. Hurry for this one!
GARDEN CITY AUTO SALES
2978 Douglas D-5605 382-9111

66 RAMBLER AMBASSADOR station wagon, V-8, auto., P.S., P.B., $695. B. Madsen Motors Ltd., 2691 Sooke Rd., 478-5011. D.L. 5026.

72 RENAULT R15 2-DR., RADIO, 4-speed, $2195. B. Madsen Motors Ltd., 2691 Sooke Rd., 478-5011. D.L. 5026.

'64 VALIANT STATION WAGON, 6, automatic, tested, excellent condition, 100,000 miles. $675. 385-5854.

1958 BEETLE, CITY TESTED Dec., '75. 361 Old Island Hwy.

1966 VOLKSWAGEN FASTBACK, excellent condition. Phone 592-0748.

1970 TOYOTA CORONA MARK II, automatic, station wagon, 477-6150.

150 CARS FOR SALE

S&H TOYOTA

75 TOYOTAS HERE NOW!!
We Need Space!
GET A GOOD DEAL ON A USED CAR
NOW!

Still A Few '74s Left!
$AVE HUNDRED$!

74 JEEP 4-wheel drive pickup $5695
74 TOYOTA COROLLA 2-door sedan $2495
73 TOYOTA MARK II 4-door sedan, 4-speed, AM-FM radio, power steering and brakes. Low mileage demonstrator $3695
73 CELICA ST. 4-speed, AM-FM radio. Nice car! $3395
72 TOYOTA MK II 4-door automatic. Gold finish $2895
72 TOYOTA CROWN 6 cylinder, 4 speed. Power steering, power brakes, AM-FM radio. $3395
71 DODGE POLARA 2-door hardtop. V-8, automatic, power steering, power brakes, radio. $2395
70 TOYOTA HILUX pickup. Rear bumper, new tires $1995
70 DODGE DART. V-8, automatic, radio, new tires $2195
70 TOYOTA COROLLA 1200 Station wagon. $ 995
69 DATSUN 510, 4-door $1195
68 FIAT 850 convertible, as is, $ 295
69 DATSUN pickup with wood canopy $1395
68 V.W. CAMPER. Mint condition! $3495
67 CORTINA G.T. $1095
65 GMC FUNMOBILE van, mag wheels $1595
66 CHEV. panel, 6 cylinder, automatic transmission $ 495
66 IHC TRAVELALL, 6-cylinder, 4-speed, power trailer hookup $1195
64 FORD GALAXIE 4-door sedan. Nice shape $ 495
63 V.W. Station wagon $495

No Down Payment
BANK FINANCING AVAILABLE

SAUNDERS & HITCHMAN
Sales & Service Ltd.
2040 CADBORO BAY ROAD AT FORT AND FOUL BAY
DEALER LICENCE D5021
592-2471

PHIL MERRITT MOTORS
9732 5th ST., SIDNEY
73 MAZDA 808 4-dr. sedan, 4-speed.
70 MERCURY MONTEGO 2-dr. htp. small V-8, automatic, power steering, power brakes, radio.
65 MUSTANG convertible, 3-speed auto., power steering and brakes, radio.
656-5551
DEALER LICENCE No. D-8232

SAVE DOLLARS
As new, 1974 Celica, a car that has everything, 4-speed transmission, gauges, tach, radial tires, AM-FM radio, good gas mileage, a beautiful car to drive with low mileage, $3400 or offers. 479-4840.

1971 FIAT CONVERTIBLE, 4-speed transmission, radio. Yellow with black interior, one owner, 27,000 miles. Phone Dennis, 385-2415. Speedway Motors Ltd., Yates at Vancouver St. Dealer No. 6055.

68 RAMBLER AMERICAN, 6-cyl., standard, $1095. B. Madsen Motors Ltd., 2691 Sooke Road, 478-5011. D.L. 5026.

1973 PONTIAC LEMANS GTO. Fully automatic and power equipment. Cruise control. Stereo radio. 25,000 miles. $3,895. 592-2938.

LINCOLN, 1973, MARK IV, LIKE new, loaded, mileage 12,500. Prices for quick sale by owner, $8,900. Phone 652-2652. No triflers please.

1956 AUSTIN, RUNS WELL, good second car. 1962 Studebaker wagon parts, 385-3717.

1967 VIVA, JUST TESTED, 4 speed. Good condition. $550. 592-7483.

'65 FORD LTD, 352, GOOD CONDITION, $1,000. 652-1533 before 8 p.m.

1971 COUGAR, 26,000 MILES, power steering, power brakes, radio, ¾ vinyl top. 592-6665 after 5.

CHEVY II 1962, TESTED, AUTOMATIC, good condition, phone 385-6829 after 6 p.m.

MUST SELL 1969 DODGE Swinger, 383, automatic, $1500. Can be seen — 742 Yates, 386-6912.

1970 MAZDA 1500, STATION Wagon, winterized, tested to May '75 asking $1750. 384-5453.

1969 VOLKSWAGEN BEETLE, radio, good tires. $1200 or nearest offer. 652-1055.

1966 PONTIAC PARISIENNE, $1200 or offers; 1960 Chrysler, $175, 478-9438.

1967 MUSTANG FASTBACK, 289, 4-barrel, automatic. $1,800. 478-2978.

LEAVING COUNTRY MUST SELL '64 Valiant, V-8 automatic, 386-2843 offers.

STUDENT MUST SELL 1967 AUSTIN 1100 wagon, needs work, $500. 384-0839.

1969 VAUXHALL, GOOD CONDITION, best offer. 384-4365.

150 CARS FOR SALE

SUBURBAN MOTORS
North on Douglas

HOME OF
LINCOLN, MERCURY MONARCH, METEOR, MONTEGO, COUGAR, COMET, BOBCAT, CAPRI AND FORD TRUCKS.

74 MERCURY MARQUIS Brougham, 4-door, sedan. Loaded! $6895

73 FORD 2-door, hardtop, V-8, automatic, power steering, power brakes, radio. $3695

73 AMBASSADOR Brougham, 4-door sedan. V-8. automatic, power steering, power brakes, radio, air conditioning $3695

70 DODGE MONACO 4-door sedan, V-8, automatic, power steering, power brakes, radio, air conditioned. $2395

69 METEO 2-door hardtop. V8, automatic, power steering, power brakes, radio $1795

LEAVE THE PROBLEMS TO US!

L-E-A-S-E YOUR CAR!
EXAMPLE:
75 COUGAR XR7
Automatic, power steering, power brakes, radio.
$160 per month on 36 month lease
LEASE DEPT.
CLIFF FINLAYSON, MGR.

EXPERT Collision and Paint REPAIRS
FAST!! EFFICIENT!! SERVICE!!
ON ALL I.C.B.C CLAIMS!
ALL MAKES
ALL MODELS
CALL RALPH PHILLIPS OR OLE BORGERSON

SUBURBAN MOTORS
WIDE OPEN
UNTIL 10 P.M.
WEEKDAYS
6 P.M. SATURDAY
3377 Douglas St. 386-6131
Dealer Lic. D-5904

1974 DATSUN	$3650
1974 ASTRA Wagon	$3695
1974 DODGE Dart	$3895
1974 MARINA	$3295
1973 PINTO	$2695
1973 TRIUMPH TR6	$4995
1973 AUDI Fox	$4695
1973 V.W. Fastback	$2895
1972 FIRENZA Automatic	$1595
1972 MARINA 2-dr.	$2295
1972 TOYOTA Celica	$2475
1972 RENAULT R10	$2095
1971 DATSUN Pickup with camper	$2795
1971 PINTO	$2195
1970 AUSTIN "1800"	$1895
1969 AUSTIN "1800" automatic	$1695
1969 MGB GT	$2695
1969 VAUXHALL Automatic	$1250
1968 DATSUN "2000"	$1695
1968 CORTINA	$1095
1967 MINI	$1050
1967 ROVER "2000"	$1695
1966 MGB	$1995
1966 AUSTIN "1100"	$795
1966 RAMBLER Convertible	$795
1965 CHEV. Wagon	$1050
1964 PONTIAC	$595

PLIMLEY
BRITISH CAR CENTRE
1010 Yates 382-9121
Dealer Licence D-5852

'63 RENAULT FOR SALE AS IS. $100. 383-5705.

'64 CHEV 2-DOOR. NEW PAINT. $300. 386-0692.

150 CARS FOR SALE

METRO TOYOTA

70 Charger
69 El Camino
73 240 Z
69 Corona
72 V.W.
71 Capri
65 Mustang
74 Mustang II
73 Ranchero
66 Olds Vista Cruiser
73 LTD
69 Dart
73 Sattelite
72 Hilux
72 Corolla
73 Celica

NOW
in time for
XMAS
Any one of these fine ESSO TESTED CARS plus many, many more can be yours at payments you can afford, including EXTRA CASH FOR XMAS

100% FINANCING AVAILABLE

— PLUS —
One of the finest selections of small and import cars on the Island!

625 Finlayson
Metro Toyota Ltd.
DEALER LICENCE D6455
386-3516

METRO TOYOTA

peter pollen ford

7-DAY MONEY BACK GUARANTEE

71 PINTO automatic	$1995
70 MAVERICK	$1595
73 VEGA Hatchback	$2995
74 PINTO 2-door, automatic transmission, radio	$3195
70 TOYOTA "1200"	$1295
74 MAVERICK sedan	$3395
72 CHEV. Caprice	$3295
74 MUSTANG 3-door	$3995
72 PINTO wagon	$2795
73 LTD Brougham, factory air conditioning	$4295
70 TOYOTA Station wagon. Automatic.	$3395
73 FORD wagon	$4195
67 CHEV. Wagon	$1195
74 PINTO wagon	$3395
71 FORD LTD 2-door hardtop, fully de luxe	$2795

PETER POLLEN
FORD
SALES LTD.
1060 Yates 384-1144
Dealer Lic. D-6830

OLDSMOBILE VISTA CRUISER Station wagon. Fully powered. 42,000 original miles. Immaculate. Call Jerry McCann, c/o McCallum Motors. 382-6122 or 382-9927. DL-7981.

1975 CHEROKEE AUTOMATIC 4-wheel drive, power steering and brakes, immediate delivery $6700
VICTORIA JEEP
HILLSIDE AT ROCK BAY
D.L. No. 5578

'70 MAVERICK, IMMACULATE condition, low mileage, must sell. 383-7357.

1956 DODGE, REBUILT MOTOR and drive train, stereo. Offers. 388-9830.

1968 CORTINA, AUTOMATIC, very clean. 42,000 miles. $1,100. 477-1360 after 5.

BUY THIS '67 CHEV IMPALA, 327. Power steering, power brakes. Low price, $600. 386-2685.

'67 VAUXHALL STATION Wagon. $275. 382-0960.

150 CARS FOR SALE

EMPRESS
PONTIAC BUICK LTD.

WE RUN A VERY SIMPLE BUSINESS

74 LUXURY LE MANS 2-door, V-8 automatic, power steering, brakes, seat, windows, door locks, radio, factory air conditioning. Finished in turquoise with white Landau top $5995

72 PONTIAC Laurentian 4-door sedan, V-8, automatic, power steering, brakes, radio, 1-owner low, low mileage. Finished in blue $3195

73 OLDS Cutlass Supreme 2-door hardtop, V-8, automatic, power steering, brakes, radio. Finished in white with blue vinyl top. De luxe blue fabric interior $4595

68 DODGE Dart 4-door sedan, 6-cylinder, automatic, radio. Ideal young family car. Finished in white with blue interior $1895

72 DATSUN 510 2-door, 4-cylinder, 4-speed, radio. Finished in yellow with black interior. Radial tires $2195

382-7121
2867 DOUGLAS AT TOPAZ
Mondays, 9-9
Tues. - Sat. 9-6
Dealer Licence D7326

AMC
SPECIALS

'62 FALCON Wagon	$ 295
'64 PLYMOUTH Wagon	$ 695
'65 CHEV. Impala	$ 895
'67 BUICK Spec., 6-cyl.	$ 995
'63 VOLKS Stn. Wagon	$ 295
'64 AUSTIN	$ 595
'68 AUSTIN 1100	$ 995
'67 FORD Fair. H.T.	$1395
'69 FALCON, Automatic	$1695

REG MIDGLEY
MOTORS LTD.
736 Cloverdale
385-8756
Dealer Licence D-8461

1974 DATSUN 610, 2-DOOR, hardtop, 4-speed, emerald green metallic, independent suspension, Michelin radials, AM radio and body side molding. Contact Jerry McCann, McCallum Motors, 382-6122, or 382-9927. Dealer License 7981.

FAIRLANE 500, 2-DOOR HARDTOP, 1968. 37,800 miles, original. 302 V-8, power steering, power brakes, automatic, immaculate. Call Jerry McCann, c/o McCallum Motors. 382-6122 or 382-9927. DL-7981.

1974 VW DASHER 4-DOOR sedan, demonstrator, 4-speed, radio. Yellow with black interior. Phone Paul, 385-2415. Speedway Motors Ltd., Yates at Vancouver St. Dealer No. D-6055.

1973 CAPRI, V-6, STUDENT MUST sell, 4-speed, 28,000 miles, aluminum Indy-style mags, $3800 or offers. 477-6981 after 7 p.m. Ask for Bruce Middleton.

'73 GRAN TORINO
Truly immaculate local car V8 automatic, power steering, and brakes. Vinyl roof, etc. $2900 firm. Owner, 479-2735.

1974 VOLKSWAGEN WINDOW van, automatic, 1000 miles, like new, best offer, inquire Bank of Nova Scotia, 385-9746 R. Hinkelman.

RARE 1953 JAGUAR, BEST offer. 1964 Comet wagon, 289 automatic, power steering, radio, new tires, $400. 383-6805.

STRAIT MOTORS LTD.
We buy and sell premium cars
1513 Quadra D-7821 384-8191

1970 PLYMOUTH DUSTER. 2 door, V-8 standard, original owner must sell. Good condition. 656-1403.

MUST SELL, 1970 VOLKSWAGEN Beetle, excellent running, new paint, $1500 or best offer. 383-8577.

62 CHEVY II NOVA. 327 4-BARREL. New trans and rear end. Offers? 478-7509.

1963 COMET CONVERTIBLE, needs work. Offers. 478-2137 between 5-7 p.m.

MUST SELL: '72 COUGAR, loaded, city tested, $3200 or best offer. Call Greg, 382-5101.

'67 SIMCA. $175. NEEDS MOTOR job. 386-9943.

1960 ZEPHYR. BEST OFFER. 592-4222.

1968 TORINO. CLEAN. $1200. 479-7762.

1967 BEAUMONT, 88,000. $975. Good condition. After 6, 477-2878.

1972 VOLVO 142 E GT. 385-7578 after 5.

1969 MUSTANG FASTBACK, automatic, $1, $1700. 384-7029.

'66 VOLKSWAGEN BEETLE, Excellent condition, 383-7410.

'73 TOYOTA CORONA DELUXE, automatic. 642-5455.

150 CARS FOR SALE

DRIVE WITH A SMILE TO

ENSIGN CHRYSLER PLYMOUTH

DOWNTOWN YATES AT COOK

PRE-XMAS SALE

74 Volkswagens
74 Valiants
74 Scamps
74 Satellites
74 Furys
74 Plymouth S-W
74 Chrysler
74 Mavericks
74 Bobcats
74 Pinto S-Ws
74 Mustang II
74 Crickets
74 A.M.C. Gremlins
74 Toyota Mark II
74 Toyota s-w, At.
73 Valiant
74 E Type Jaguar V-12 convertible
74 New Yorker
74 Bobcat S-W
74 Furys (air)
74 Astre
74 Sebring plus
73 Sebring plus
73 Newport
73 Duster
73 Duster 340
73 Malibu
73 Cortina
72 Fury
72 Montcalm (air)
72 Imperial (air)
72 Pinto
71 Rideau 500
71 Firebird 4-speed
69 Charger
69 Valiant
69 Pontiac
68 Caprice S-W
68 Cortina
68 Pont. conv.
68 Olds conv.
68 Colony Park S-W
68 Toronado
68 Dodge S-W

PLUS MANY MORE

Checked by CAR CLINIC'S DIAGNOSTIC CENTER

GOVERNMENT TESTED

2-Year Written Warranty

ENSIGN
Chrysler Plymouth Ltd.
Dealer Lic. D 7349

DOWNTOWN YATES at COOK

386-2411

Open Weekdays Till 9:00

150 CARS FOR SALE

DOUGLAS

VOLKSWAGEN PORSCHE AUDI

YOUR LARGEST VOLKSWAGEN DEALER ON THE ISLAND

Beat the price increase on 74 NEW and DEMONSTRATOR VWs, AUDIS and PORSCHES WHILE STOCKS LAST!

Contact one of our courteous Sales Staff Today.

FRANK EWER
JIM THOMAS
BRIAN DRAGE
GARY WASDEN
GERRY SANDO
DES BATES
BILL CUFF

SLASHED PRICES

THIS WEEK ONLY IMPORT PICKUPS

effective 'til Sat., Dec. 14

74 DATSUN P.U., automatic, radio, 6,220 miles.
Was $3795 NOW $3295

71 TOYOTA P.U., 4-speed, radio, canopy, 26,000 miles.
Was $2395 NOW $1995

71 TOYOTA P.U., 4-speed, canopy.
Was $2195 NOW $1895

71 MAZDA P.U., radio, 4-speed.
Was $1995 NOW $1795

71 DATSUN 1600 P.U., 4-speed, radio.
Was $1795 NOW $1495

SPECIAL!
1966 MERCEDES 250S, sedan, automatic. Immaculate condition
$4995

— PLUS —
A complete selection of used VWs, all makes and models!

Immediate Delivery
Bank Financing

Douglas Volkswagen Ltd.
Porsche Audi
3329 Douglas Street

388-5466
Dealer Licence D7052

ONLY 24,000 MILES MINT CONDITION, 1972 ¾-ton 4-wheel drive. 8 cylinder automatic, power steering, power brakes, auxiliary gas tank. Like new tires and new paint. Finished in yellow with a black interior. One owner. Must be seen to be appreciated. For more information call Mike Castle, Empress Pontiac, Buick 382-7121 Dealer Licence D-7339.

1972 BUICK SKYLARK, AUTOMATIC, radio, power steering, power brakes, power windows, sunroof. Red with black interior. Phone Bruce, 385-2415. Speedway Motors Ltd., Yates at Vancouver St. Dealer No. D-6055.

1974 AUDI 100 DEMONSTRATOR, 2-door sedan, sunroof, radio, 4-speed transmission. Coral with black interior. Phone Les, 385-2415. Speedway Motors Ltd., Yates at Vancouver St. Dealer No. D-6055.

1974 CELICA GT, 5-SPEED, 5 weeks old, 2,500 miles, spoiler, tape deck. Also 1972 Cortina 2000, 4-speed. Offers? 385-7484.

1965 IMPALA SUPER SPORT, buckets, power steering, power brakes, power windows. Running condition. $325. 592-1073.

1965 AUSTIN 1800, 4 DOOR Sedan. $600. 479-8598, after 8:30 p.m.

1950 DODGE, FORD 302 POWER 3-speed standard. Needs tender and grill, $350 firm. 383-1362 after 6 p.m.

1966 STUDEBAKER SEDAN. V8 Chev motor. Automatic transmission. New radio. A good car. $850. 656-3609.

1964 PONTIAC, 2-DOOR HARDTOP, automatic, power steering, power brakes, excellent. 477-8942.

1967 VW STATION WAGON, RUNS good, body in nice shape, $825, 382-1296, evenings.

PONTIAC, '68, AUTOMATIC, 54,000 miles, good condition, power steering, $1050, 383-2491.

'67 CHEVELLE 327, 4 SPEED, many extras, immaculate, $2200, 479-3357.

'65 RAMBLER, 6 STANDARD, runs well, $300. 478-0264.

'66 FORD, GOOD RUNNING CONDITION, reasonable offer. 384-9280.

150 CARS FOR SALE

DePAPE

Get in on a BUY

74 CADILLAC
Eldorado, air, stereo, full power

74 BUICK REGAL
2-dr. htp., air, stereo, 10,000 miles.

'74 Toyota Corolla
1600 Station Wagon. Low mileage.

74 DATSUN 610
4-dr., auto., radio, 7,000 miles.

74 Olds Toronado
Air, stereo, loaded with options

74 SCOUT 4x4
Auto., P.S., P.B., air, radials

73 MERCEDES 450
SEL, 4-door, P.W., auto., air

73 MERCEDES 450
SL, 2tops, P.W., air

73 FORD TORINO
2-dr. htp., V-8, auto., P.S., P.B.

72 MERCEDES 350
SL, 2 tops, air, V-8, auto

72 MUSTANG
Fastback, 351 Cleveland, auto.

70 LINCOLN
4-dr., air, stereo, P.W.

70 VOLKSWAGEN
Westfalia camper

69 OLDS CUTLASS
4-door, auto., one owner

67 CAMARO
Convertible, V-8, auto., P.S., P.B.

NEW HOURS:
MONDAY TO SATURDAY
9:00 A.M. TO 6:00 P.M.

Many, Many more to Choose From

DePAPE MOTORS
760 JOHNSON ST.
384-8035
Dealer Lic. No. D-6302

Wille Motors

74 BUICK Apollo 6-cyl. $3995
73 PONTIAC LeMans $3895
73 GRAN TORINO (air) $3995
73 ASTRE 4-speed $2595
73 TOYOTA MK II, 4-spd. $3395
70 VW 7-passenger bus $2995
69 CORONET 3-seat wagon $1995

TRUCKS

74 DATSUN, 7,000 miles $2995
72 Chev ½-ton Pickup $2695
72 CHEV ¾-ton 4-spd. $3795
66 DODGE ¾-ton camper $2895
65 GMC ½-ton Pickup $1095

OPEN 9 TIL 9
3240 Douglas at Cloverdale 382-2313
Dealer Lic. No. D-7366

1966 BLUE 4-DOOR AMBASSADOR 990. V-8, power steering, brakes, tested to November '75. Car is winterized, has snow tires, 63,000 miles, $1295. 384-9241 after 5 p.m.

MUST SELL THIS WEEK, 1965 Corvette Roadster, immaculate condition, 350-350 h.p. 2 tops, AM-FM radio. Power windows, new radial tires, open to offers. 384-2190.

SHARP NEW LOOKING PLUSH, pampered since new, '65 Lincoln Continental, approx. 17.4 miles per gallon, will trade for van. In city trailer court, 3430 Seymour, lot 45, after 5:30 or weekends.

1967 RAMBLER 550 SEDAN, 6 AUTOMATIC, excellent tires, radio, very clean, 52,000 miles. Ideal family car. Only $875. 382-8670. Dealer Licence 7747.

ART'S CAR SALES
310 BAY
Lowest Prices in Town on good used cars, trucks and Vans. Dealer License 7703, 383-8302.

'66 BEAUMONT 2-DOOR, IMMACULATE condition. V-8, Holly double pump, Mr. Gasket eliminator, 3,000 miles on complete rebuilt. New paint and mags, with new 60 series Tiger paws. $2,200. 385-3589.

1973 PINTO, WHITE, STANDARD 2-door sedan, with roof rack, automatic transmission and radio, mileage, 10,000, condition, excellent, $2,500, phone 592-2542.

1972 PINTO STATION WAGON, 4-speed, custom radio, just tested, wide ovals plus two studded winter tires, excellent shape, $1905, 382-4989.

FOR SALE 1971 DATSUN 510 model, 4-door sedan, 30,000 miles, good condition, one owner, one driver, snow tires, radio, $2100, 478-7744.

1971 PINTO RUNABOUT 4-speed, custom radio, winterized, tested. Very nice condition, $1595, 1371-C Craigflower Road.

'60 VAUXHALL, 4-DOOR SEDAN, tested, body and mechanically in sound condition, $250 firm. 652-3648.

'64 CHEVELLE 2-DOOR HARDTOP, 6 cylinder standard, tested, good tires, in good running order, 478-3940 after 5:30.

1969 VAUXHALL VIVA, AUTOMATIC, 37,000 miles, good condition, asking $1,000. Call after 4 p.m., 478-7122.

1969 SIMCA, IMMACULATE, NEW brakes and master cylinder, new tires, low mileage, $950. 383-2280 after 3 p.m.

1967 MUSTANG, WHITE, STEEL rims, good condition, one owner, 88,000 miles. Asking $1,400. Call after 4 p.m., 478-7122.

1967 OLDS 98 LUXURY SEDAN, power brakes, steering, windows. Good condition, $1,000. 388-6100 daytime. 385-4201 after 4:30 p.m.

LOW MILEAGE, 1973 4-DOOR Fiat, good condition, what offers? 478-9632, 384-2119.

'59 CHEV 4 DOOR. AUTOMATIC. Tested. Good running order. 382-0680.

1972 TOYOTA CELICA ST, STANDARD, highest offer, must sell, 382-3789.

1973 PINTO WAGON, AUTOMATIC, radio, deluxe interior, like new, $2850. 477-0510 after 5 p.m.

69 CORTINA STANDARD, GOOD condition, $750. Phone 385-5771 after 4:30, ask for room 52.

1970 DODGE DART SWINGER. Hardtop, V-8, automatic, power steering. 478-9224.

'67 'CUDA FASTBACK, 273 motor, needs work, offers, 386-1266 anytime.

'73 AUSTIN MINI, PIN STRIPING, mags and tach, $2000 firm, phone Brad after 6, 592-0325.

1960 VW BEETLE, '64 MOTOR and transmission, good condition, $550 or best offer. 656-4944.

'64 BUICK. DON'T LET THE year fool you, this car is in excellent condition. 388-5308.

1964 RAMBLER CLASSIC, STANDARD. Excellent, $450. 382-6902 anytime.

'68 VW BEETLE DE LUXE, radio, tape deck, roof rack, good condition, $1295, 598-3525.

1967 CHEV BELAIRE, EXCELLENT condition. Tested. Mechanically A-1. $1,150. 478-7312.

1939 CADILLAC LASALLE
385-0614

MUST SELL 65 FALCON, 289, EXCELLENT shape, $750. 386-9050.

1939 STUDEBAKER COUPE, $400 or best offer. 382-2237.

1967 FORD GALAXIE, GOOD condition, $900. 478-1977.

150 CARS FOR SALE

HORWOOD MAZDA

74 VEGA Wgn. 4-spd. $3795
73 MAZDA RX3 Wgn. $2795
73 CAPRICE Estate Wgn. $4995
72 DATSUN Wgn. A-1. $2945
69 MAZDA Wgn. $1495
72 PINTO runabout $2395
72 MAZDA 616 Sp. Cpe. $2395
71 VEGA Hatchback $2295
70 FORD ½-ton P. U. $2495
70 CAMARO Z-28, loaded $3495
68 MUSTANG V-8, auto. $1995

NEW SALES HOURS
Monday 8:45 A.M.-9 P.M.
Tues.-Fri. 8:45 A.M.-6 P.M.
Saturday 9 A.M.-5 P.M.

HORWOOD MAZDA
385-1451
Johnson and Blanshard
DEALER LICENCE D-7222

CUDA
1970, 440-4 speed, 3,100 miles, mags all round, all new tires, black leather interior, tape deck and speakers included. Asking price $3,000. A super deal so call 245-4717 now while still available.

1969 MUSTANG CONVERTIBLE, V-8 automatic. Good condition. 386-6912.

'71 VOLKSWAGEN CAMPER, low mileage, radials, offers between 6-9:30 p.m., 478-7481.

'67 CANSO 327, 4-SPEED, $1800 or offers, 478-4193 evenings.

66 PARISIENNE 2-DOOR HARDTOP, $300 firm. 384-4758 after 6 p.m.

1969 MAZDA STATION WAGON, $2000 or best offer. 382-6661.

1973 VW SUPER BEETLE, LOW mileage, 477-2704.

151 SPORTS CARS

74 MGB, 7,000 miles
73 TR6, overdrive
73 SPITFIRE, overdrive
72 TR6, sharp
71 MG Midget
70 FIAT 850 Spyder

DePAPE MOTORS
760 Johnson St. 384-8035
Dealer Lic. No. D-6302

73 DATSUN 240Z metallic silver; loaded with extras including air conditioning and U.S. mags. Appointment needed to see this littlle beauty. Contact JIM MORRISON at McCALLUM MOTORS. 382-6122 or 383-0390. Dealer Licence D.7981.

METRO
ALFA ROMEO
Sidney 656-4311
Dealer Lic. D8156

MUST SELL
1973 BMW 2002 Tii
Metallic blue, sun roof, options too numerous to list. Superb condition. Best offer over $7,000 takes. 592-1910.

SEXY RED '73 BMW 2002 Super condition, 14,500 miles, sunroof, Stereo tape deck, Michelins, plus studded snow tires, $5,500. 386-9246 all day Sunday, after 6 weekdays.

1972 MGB, IMMACULATE CONDITION, only 20,000 miles, $3250. Consider older trade. 477-9443 after 6 p.m. Dealer Licence 8509.

1967 CORVETTE ROADSTER, 2 tops, 4 speed, new radial tires, original paint. 652-2402.

'67 TRIUMPH SPITFIRE, MK 2 good condition, $1200 or best offer. 388-9009.

VOLVO P1800, 64. NEWLY RECONDITIONED. $1,600. 385-2004. 382-6122, local 07.

1972 MGB, IN TOP CONDITION, $3000; 1971 MGB, $2400. For further information, 592-3540.

DUNE BUGGY FOR SALE. Phone Chris, 386-2525 between 9:30 a.m.-6 p.m.

1972 CORVETTE PANEL TOP 350 LT1. Offers? 656-4946.

1969 TRIUMPH TR-6, BEAUTIful condition. Offers. 383-9229.

61 AUSTIN HEALY SPRITE, AS is. Offers. 384-2339 or 479-2884.

MORGAN + 4. IMMACULATE. $6,500 firm. 652-5598.

151 TRUCKS AND BUSES

'71 DATSUN TRUCK, 33,000 miles, '72 Okanagan camper, sleeps 4, 2-way fridge, stove, etc. New condition. Dave: 386-3831, evenings: 652-3541.

1971 GMC ¾-TON, 350, 50,000 miles. A-1 shape, split rims. $3,000. firm. 477-8691, evenings and weekends.

1964 MERCURY, HEAVY-DUTY Econoline Van, some front-end damage, drive away. $895. 656-4745.

1970 FORD ECONOLINE 100, window van, 6 cylinder, automatic. New tires. Leaving country. Best offer. 386-3511, extension 20.

1963 CHEV. PICK-UP, BIG 6. Four-speed transmission, ½-ton, new paint and tires. Excellent condition. $1,200. 652-2500.

67 FARGO VAN A100. 318 STANDARD, partially finished interior, $1400. Accept trade up to $500. 656-3062.

FOUR WHEEL DRIVE
'69 Bronco, equipped, with winch, tow bar, chains, and other extras, $2950. 386-0978.

72 DATSUN PICKUP. MINOR body repair needed. $1705 firm. B. Madsen Motors Ltd., 2691 Sooke Rd. 478-5011. D.L. 5026.

LEN BARKLEY
INTERNATIONAL
New and Used Trucks
517 Herald St. 388-5508

1970 DODGE ADVENTURER, ½-ton, 383, automatic, power steering, bucket seats, radio, excellent condition, $3000, 386-0397.

'66 FORD HEAVY DUTY VAN, runs excellent, panelling, carpeting, etc. $1,200 or best offer. 478-7813.

'65 GMC HANDI VAN, EXcellent condition, $950 or nearest offer. 656-4247.

1972 CLUB WAGON, V-8, AUTOmatic, 7 passenger, excellent condition, low mileage, $3495. 598-7531.

74 CHEV ¾-TON, V-8, P.S., P.B., radio, wired for camper. Offers. 743-2916.

1967 GMC PICKUP. STANDARD, six cylinder. Canopy. Many extras. $1150. 652-5590.

1970 FORD ½-TON, 6 CYLINDER, standard, excellent condition. $2,000. 479-2622.

1963 ECONOLINE VAN, $775, 559 Heatherly Rd.

1964 FORD, SINGLE AXLE, dump truck, $4300, 656-5341.

1964 FORD ECONOLINE WINdow van. Asking $1,100. 598-5807.

'60 DODGE TRUCK, NO MOTOR, $300. 478-1101.

'48 MERCURY ½-TON PICKUP, good running order, $275. 656-4072.

1971 FORD ¾ TON, 4 SPEED. Good condition. 479-2382.

'67 ECONOLINE SUPER VAN, $2,100. Offers accepted. 598-1208.

1968 MERC. ¾-TON, 4-SPEED and 10' camper, $3000. 595-3424.

1972 FORD ½ TON, IN GOOD condition. 658-5685.

1970 FORD ½-TON, GOOD CONdition, offers. 385-1164.

154 TRUCKS AND BUSES

DRIVE WITH A SMILE TO

ENSIGN
Dodge TRUCKS
AND
RECREATION VEHICLE CENTRE

QUADRA at CALEDONIA

QUALITY USED TRUCKS
with 2-year G.W. warranty in writing

'74 DODGE VAN
'74 DODGE KARY VAN
'74 DODGE D500 with 14 ft. furniture body
'74 DODGE D600 with 20 ft. furniture body, hydraulic tail-gate.
'74 DODGE ½-ton, 6 cylinder, 3 speed.
'74 DODGE with camper.
'74 DODGE 1-ton, 12' body, V-8, automatic, radio.
'74 VOLKSWAGEN Westphalia camper. Two to choose from.
'73 MAZDA with camper.
'73 DODGE 1-ton, flat deck, 8 cylinder, 4 speed.
'73 DODGE van.
'73 ASTRE panel.
'72 DODGE ½-ton.
72 FARGO van 8, automatic.
'71 DATSUN pickup.
'72 VOLKSWAGEN Camper.
'70 FARGO Van.
'69 DATSUN pick-up.
'68 JEEP Panel.
'64 MERCURY van.

Good Selection 1975 Dodge Trucks

Triple E Campers

Winnebago Kaps

In Stock and Ready For Immediate Delivery

ENSIGN
Chrysler Plymouth Ltd.

TRUCK DIVISION
QUADRA at CALEDONIA
386-2411

Ask for Truck Sales

Dealer Lic. D 7348

68 GMC ½-Ton
6 standard, rear canopy

66 Mercury ½-Ton
6 standard, rear canopy

DePAPE MOTORS LTD.
760 Johnson St. 384-8035
Dealer License No. D-6302

IN EXCELLENT SHAPE AND very economical 1971 GMC ½-ton truck, standard 6, in very good running condition. Brand new tires all around. Asking $2795. Call Mike Castle at Empress Leisureland, 2524 Douglas, phone 382-5331. D.L. D.7339.

REALLY TOUGH OLD FORD One Ton flatdeck, newer 352 and automatic transmission. New 17" tires. Good running and appearance. Certified and on the road. Need money, must sell cheap, $400. 478-8877.

1964—3 ton CHEV. DUMP; 1964 3-ton Dodge; 1967 ¾-ton Chev. pickup; 1969 Dodge ¾-ton pickup; 3 4-wheel drive pickups in stock.
VICTORIA JEEP
D.L. No. D-5578
597 HILLSIDE AVE. at Rock Bay

3 — 66 FORDS FOR SALE WITH all new running gear. 2, 671 Jimmy Diesels. 1, 391 gas. Will give some work and will accept pickup truck for down payment on any one of them. 479-8288, 479-6364.

1974 FORD RANGER, ½-TON pickup with camper. V-8, radio, step bumper, custom upholstery, automatic. Heavy duty suspension, 8500 miles. Best offer. Private. 383-1738.

BIG HELPER DUMPER. CONverts your pick up truck to a dumper in minutes. Distributors for Southern Vancouver Island — Central Saanich Tractor Service Ltd., 652-3306.

1973 CHEV PICKUP, CUSTOM deluxe, 350 V-8, automatic, power steering, power brakes, 25,000 miles. $3,800 or best offer. 383-0011, 598-4834 evenings.

MUST SELL 1965 GMC ½-TON, aluminum cover, good condition, $650. 383-7488.

1974 DODGE ½-TON, CUSTOM 100, deluxe cab, 360, p.s., phone 477-5797 after 6.

1971 FORD ¾-TON, $2400. SEE AT Saanich Service, 3351 Douglas St.

'65 DODGE PICKUP, $750, TESTed till Dec. '75, 595-3019.

'69 DODGE VAN, 6 CYLINDER, standard, must sell, 478-0049.

154 TRUCKS AND BUSES

CONCRETE MIXER TRUCKS
1962 IHC VF190 C-W 7 Yd. Smith.
1960 GMC 970 C-W 6½ Yd. Challenge
1965 DODGE CT800 C-W 7 Yd. Rex.
658-5235

158 TIRES

SNOW TIRES

Radials — Recaps
Regular — Belted

"CHARGEX" OR PAY DAY TERMS

D & D TIRE
1620 Blanshard St. 382-7283

1 PAIR OF SNOW TIRES, 5.50X12, 4-ply nylon tubeless, used only 1½ months, asking $40. 382-2212.

TWO PAIR 6.95 (C78) X 14, STUDded snow tires, $35 a pair. 598-2675.

TWO 14" ET MAGS, TIRES, VW adaptors, excellent condition. 656-5943.

TWO BLACKWALL BIAS PLY studded snow tires, 775-14, $25. 592-4227.

TWO 600X12 STUDDED SNOW tires, $40. 479-1518.

SNOW TIRE WITH RIM, 5.60-15, $15, 385-7150.

2—10" and 2—8" chrome reverse and tires, $225, 383-6730, 652-3873.

SNOW TIRES, F78-15, F78-14, C78-13, 592-6267.

2 STUDDED SNOW TIRES, 875x15, $30, 386-2630.

PINTO SNOW TIRES, $35 PAIR. Nearly new, 382-2549.

160 PARTS, ACCESSORIES

RADIATOR REPAIRS, FAST TOP quality repairs at Maurice's Auto Body, 427 Beta St., phone 384-3121 Located behind the Burnside Pay and Save Gas Station.

CORD'S PISTON RINGS
2925 Bridge St. 383-0011
Cyl head and block overhauling Head and engine rebuilt kits

HEAVY-DUTY FORD ELONOline, all parts, heavy rear-end, 170 Ford 6, 194 Chev 6, two 13" Dodge wheels and tires. 656-4745.

ONE SET OF PORTED AND POlished Crane angle plug heads for small block Chevy, almost new, $425. 598-7565.

4 KEYSTONE MAGS AND TIRES. Two G-60x14s. Two E70x14s. Offers. 477-1236 after 5.

42" ALUMINUM CANOPY. INSUlated, wired, windows, vented, upper cupboards. 382-4409.

VOLKSWAGEN BODY PARTS, trans-axle, some Porsche 356A parts. 598-7924

FOUR 560-15" WHITEWALL tires, two months old. Phone 598-7690 after 6:00 p.m.

WANTED: FORD ENGINE, flathead or overhead valve, 478-3682.

CHEV 283 WITH AUTOMATIC transmission, phone 478-6246 after 6 p.m.

NEW HEALY 3000 TONNEAU, $50. 477-9885 after 5 p.m.

WANTED: TR3, TR4 STEERING parts, any year. 383-2425.

1957 GMC ½-TON.
652-2402.

EPIC PARTS AND ENGINE IN good condition. 479-7442.

'63 RAMBLER. PARTS OR COMplete. 386-8205 evenings.

VOLKSWAGEN SPECIALISTS, complete repairs. 598-3525

WANTED; VAN BENCH SEAT, blue, 477-8942. In good condition.

428 FORD FOR SALE. $150 OR closest offer. 652-1688.

SET OF 15" WHEELS FOR DATsun pickup, 652-2107.

'62 FORD, 6 STANDARD, SNOW tires, $100. 478-0264.

69-73 FORD CAR, CUSTOM MADE frame, trailer hitch. 598-8237.

352 FORD REBUILT, 3-SPEED transmission, 592-9445.

FOR SALE, 1964 DODGE POlara, needs transmission, 384-6596.

'60 CHEV WINDSHIELDS, TIRES, parts, 592-6267.

'68 CAMARO, PARTS. PHONE 384-9680 after 6 p.m.

166 CARS AND TRUCKS WANTED

CARS WANTED FOR CASH

—HIGHEST CASH PRICES
—TRADE UP OR DOWN
—WE PAY OFF LIENS

DePAPE
760 JOHNSON STREET
384-8035
DePAPE MOTORS LTD.

HONDA CAR CENTRE
909 Yates Street
We pay cash for good used cars.
Contact
ANDY ANDERSON
386-6707 or 598-1428

CARS WANTED FOR CASH!!
Top prices now being paid
GEM MOTOR SALES LTD.
480 Esquimalt Rd. 382-7195

CASH
We will buy your car for cash. G.C.M. Motors Ltd., 780 Goldstream Ave., 478-3242. D-7197.

SHELBOURNE AUTO MART LTD.
1640 Cedar Hill XRd. 477-9166
We buy cars. Instant Cash

TRUCK OR TRUCK AND camper, will trade Ford station wagon, 12,000 miles. 384-8225.

WANTED: CAMPER VAN, WITH raised roof. 383-2764.

MEDIUM OR SMALL CAR, MUST be in good condition. 652-2393.

168 CAMPERS, TRAILERS AND MOTOR HOMES

BUY YOUR CAMPER OR MINI home at 1974 prices. One only new 1974 9 ft. 6 Security Camper equipped with 3-way fridge, furnace, stove, oven, extra vent, 2 propane bottles, jacks. Sale price $3248.
New 1974 18 ft. Security Mini Motor Home, G.M.C. chassis with duals, 350 8-cylinder engine, power steering, power brakes, automatic, coach self-contained, sleeps six, shower, furnace, stove and oven, 3-way fridge. Sale price $10,995.
For further information please contact Jack Burt at Empress Leisureland, 2524 Douglas. Phone 283-5331, res. 384-9708. D.L. D.7339.

1971 STARCRAFT TENT TRAILer, stove, sink, and icebox. Extras include propane heater, boatrack, spare tire and new Swaymaster hitch. Sleeps. 6, lots of storage. $1,595. Phone 748-2715, Duncan.

FOUR WHEEL RACE CAR trailer. Certified. Minor additions would produce heavy duty boat trailer. Need $200 quickly. 478-8877.

RENT-A CAMPER
Alexander Leith Motor Co.
383-2024 D-8472

8 FT. CAMPER, FRIDGE, FURnace, stove. 478-5720.

168 CAMPERS, TRAILERS AND MOTOR HOMES

1 ONLY — NEW!
23' SOUTH PARK
Trailer left and PRICED to CLEAR!
Sleeps 7, has a 4 burner range and oven, 4.5 cu. ft. gas and electric fridge, 9 gallon hot water heater, combination bunk. Tubular steel frame and many more fine features.
RETAIL PRICE $6444
SALE PRICE $5440

TO CLEAR!
20' Class 'A'
BARTH Motorhome
350 engine, power steering, power front disc brakes, tilt steering wheel, 30 gal. demand pump, range and oven, 6 cu. ft. fridge, automatic gas furnace, kitchen and bath. Marine flush toilet, hand finished hardwood.
RETAIL PRICE $16,895
SALE PRICE $14,844

HAVE YOU DRIVEN A GMC TRUCK LATELY?
Drop in and see and test drive one today at

EMPRESS Leisureland
2524 Douglas St.

Purchase price, cost of maintenance, resale value, are just outstanding and proven over the years.

EMPRESS LEISURELAND
2524 Douglas or phone 382-5331
Empress Pontiac Buick Ltd.
Dealer Lic. D7339

Coastline's OFFERING
Sensational Deals on ALL NEW AND USED RVS
IN STOCK NOW!!!

You have until "Dec. 15, 1974" to take advantage of our best deals ever!!

"SAMPLE SAVERS"
24 Ft. PROWLER Save $400
18 Ft. TRAVELAIRE Save $450
19 Ft. SKYLARK Save $500
16 Ft. HOLIDAIRE Save $500
20 Ft. TRAVELAIRE Save $814

SORRY NO TRADES

COASTLINE TRAILER CENTRE (1971) LTD.
1915 Quadra St.
388-6021

LAYTON WEEK-N-DER COUNTRY SQUIRE

15 FT. KENSKILL, furnace, fridge $1195

73 CORSAIR. Self-contained on Tandems. Was $4195 NOW $3895

Gift Suggestions
—50-lb ICE BOXES from $15.00
Roll-up AWNINGS $160.00
PLUS a GOOD SELECTION of CAMPER and TRAILER ACCESSORIES!!!

Dominion Motors
1703 BLANSHARD ST.
(across from Hudson's Bay Parking Lot) VICTORIA, B.C.
385-5012 Dir. No. D-5536

BRAND NEW, 23' SOUTH PARK trailer, sleeps 7, 30 gallon water tank, 9 gallon hot water tank, stove and oven, furnace, bath tub with shower, regular price $6444, now on sale at $5440 Empress Pontiac Buick Ltd. D.L. 7326. 2867 Douglas St. 382-7121 ask for Carl Spicer 598-4053 res.

BRAND NEW 8'9" RIVIERA camper, sleeps 6, stove and oven, 3-way fridge, furnace, 3 hi-jackers, extra vent, florescent light, full price $2995. D.L. 7326. 2867 Douglas St. 382-7121 ask for Carl Spicer, 598-4053 res

SACRIFICE MUST SELL. 1975 25 ft. Terry House Trailer, fully equipped, used only 2 months, never on road. Site 201 Fort Victoria. 479-6817.

FLEETCRAFT CAMPER 8'6", cab over, stove with oven, icebox, monomatic toilet, 3-WAY Lights, heater, 4 jacks, mirrors. $1795. 746-5088 Duncan

21' MAR-CRAFT HOME OR travel trailer. Well consructed, tandem wheels, electric brakes, self contained (gas-electric) including shower. $2,800. 658-8945.

'71 DATSUN TRUCK, 33,000 miles, '72 Okanagan camper, sleeps 4, 2-way fridge, stove, etc. New condition. Dave: 386-3831, evenings: 652-3541.

MOTORHOME SPECIAL. FREE pair snow tires, with 1 of 2 compact warm, strong, Fleurys. Used trailers. Jackson's, 974 Goldstream. D.6000.

16' MOTOR HOME, CHEV CHASsis, excellent shape, 4 new tires, completely equipped. Phone 384-4630.

1970 18' NORTH STAR MOTOR home, excellent condition, $7500. 652-2432.

1971 STARCRAFT TENT TRAILer, 3 way fridge, stove, sink, sleeps 6, 478-7175.

168 CAMPERS, TRAILERS AND MOTOR HOMES

PURVIS FLACK
FIGHTS INFLATION
Be ready for next spring and summer. Select that new or used RECREATIONAL VEHICLE from our large stock before January 30th, 1975.

20% DOWN WITH NO PAYMENTS OR CARRYING CHARGES UNTIL MARCH 1, 1975, BANK TERMS.

UNDER THE SIGN SPECIAL
One only new 1974, 18' shower model at a savings of $500.00. This popular model not available in 1975.

PURVIS FLACK
TRAILER SALES AND SERVICE
1080 GOLDSTREAM AVE.
IN LANGFORD
478-8377
DL 6909
YES, we're open Sunday afternoons

S. J. PEDEN LTD.

VANGUARD
CAMPERS—TRAILERS
MOTORHOMES—CANOPY TOPS
1975s NOW IN STOCK
ALL REMAINING 1974s PRICED TO SELL
PARTS AND ACCESSORIES
If you're building a camper, trailer, or boat or converting a van or just modifying what you have, be sure to see our complete stocks of all components used.
ALUMINUM SHEETING
S. J. PEDEN
D.7338
2855 QUESNEL ST. 386-3464

FENNELL'S TRAILER SUPPLIES
Parts — Propane — Repairs
Profiled Aluminum
SPORTSMAN CANOPIES
GALAXIE CAMPERS
6459 Pat Bay Hwy. 652-2511

DOGWOOD TRAILER SALES
PARTS PROPANE
RENTALS
RANDELL TRAILERS AND CAMPERS 478-6841
2630 Deville Road
Dealer Licence D-7410
Highway 2 and Millstream Rd.

10 FT. CAB OVER CAMPER. Must sacrifice for less than 30 per cent of its value at $1,000. Excellent condition. Couldn't be replaced new for $3,000. A steal for somebody with $1,000 available. 478-8877.

8' CAMPER, SINK, STOVE, ETC., Near New. $395, 384-3239.

HOMEMADE 8' CAMPER, WITH jacks, 478-3452.

FACTORY BUILT, LINED 8 FT. canopy. $250. 652-2331.

$700 TOTAL
63 Int. Metro Van 595-7792

WINNIBEGO 22', EXCELLENT condition, $9300. 383-9498.

169 MOBILE HOMES AND PARKS

WAGON TRAIN HOMES LTD.

MILL BAY
Trans-Canada Hwy. at the flashing light
743-5571

SOOKE
6647 Sooke Rd.
642-5533

LANGFORD
974 Goldstream
478-7333

VICTORIA
2515 Government
386-3291

Dealer Licence Numbers:
MCD 25019 MCD 25016
MCD 25014 MCD 25018

DUNCAN MOBILE SALES
A DIVISION OF HOMCO INDUSTRIES LTD.
GIGANTIC Year-End Sale
Ambassador, Diplomat, Statesman and Embassy
Singles and Doubles
Trans Canada Highway South
Box 306. Phone 746-4912.

RV Happy Valley HOMES LIMITED
Dealer's No. D-1837
2681 Sooke Road
478-8303
—Park space available with all purchases
—Choice of 4 different park locations
—Good variety of stock selection

1974 12X68 3-BEDROOM MOBILE home in family park at Mill Bay. Stove, fridge, washer and dryer. Beds included. Available immediately. $14,000 full price, terms available. Phone 385-7403 after 5.

TWO-BEDROOM MOBILE HOME, 12x52, some furniture. Set up in park, metal shed, verandah, workshop. Occupancy by Dec. 20. 743-5495, Cobble Hill.

FURNISHED 12X64 AMBASsador mobile home, 2 or 3 bedrooms, wall-to-wall carpet, washer and dryer, set up in adult park in Sooke. $8,500. Phone 656-5086.

HAVE BUYERS WAITING
Get top dollar for your mobile home or trailer. Free appraisal. Phone 478-9912 or 478-0260 Robin Hood Sales and Service D-9016.

1972 GENERAL 12X62 WITH porch, set up in park, includes most furnishings. $14,000. 478-8952.

TOTE-EM TRAILER SALES
478-1041 Days 384-8791 Nights

COSY ONE-BEDROOM MOBILE home, 10x40, $4,800 or best offer. After 6, 478-7446.

169 MOBILE HOMES AND PARKS

BOB'S

MOBILE HOMES LTD.
25 Crease D 7457

All These Units Set-up on
CHOICE SPACES In Adult Section OF OUR PARK

12-68 MARLETTE 2 bdrm.
12-68 GLENDALE 2 bdrm, den
12-64 EL MONTE 2 bdrm, den

NOMAD HOLIDAIRE
TRAVELAIRE TRAILERS

1 only Mini home for '74
You save at $10,650

386-3623 478-4979

TRIANGLE HOMES LTD.

GENERAL, LEADER PYRAMID, WESTBROOK KNIGHT, SQUIRE, PAGE
2435 TRANS-CAN. HWY.
478-1774
Dealer Lic. MCD 25171

GOLDSTREAM MOBILE HOMES LTD.

PARAMOUNT PREMIER
MONARCH AND PARKWOOD
Modern park space available with all purchases

12x60 2-bedroom lovely home
12x62 2-bedroom custom deluxe.

Both homes ready to move into. Porches and landscaped in exclusive adult section of finished park.

2994 Jacklin
478-1751 478-8391
Dealer Licence No. MCD 25056-7
OPEN TO 5:30

PUBLIC NOTICE

ROBIN HOOD
SALES and SERVICE Inc.

Portfolio information available upon request. We can show you how a factory direct purchase can save you up to $3,000. We need your inquiry. EXAMPLE: 12 - 56 furnished 2 bedroom, c.k., green shag, l.r., sundeck and workshop 6x10 each, 10x11 aluminum shed, set up in park — $11,300.
Phone 478-9912 D.L. 9016

NEW DELUXE 60'X12' 2-BEDroom, dining, Spanish furniture and decor. Set up in deluxe adult only park with rec. centre, laundry, pool and 10x24' roofed carport, including 4x10' storage shed. Cablevision and garbage pickup included. Full price $13,900. Financed to 12 years. Phone 245-3946.

12X56 PARKWOOD MOBILE home skirted in quiet park with privacy. It has 12x20 workshop and covered storage area at rear. Also sundeck and cabana. Furnished our unfurnisred in very good condition. With quick possession Phone Sooke, 642-3584.

FOR QUICK SALE, 65 FT., 1973 Mobile Home, 3 bdrms., situated on a large lot. Good size garden and fruit trees. Cabana and workshow attached, hardtop driveway. 2814 Sooke Rd. Asking $17,000, phone 478-5195. Clear title.

1973 12X60, 2-BEDROOM ON large lot, No. 35 Spectacle Lake Trailer Park. 743-5926.

185 CONVALESCENT AND REST HOMES

CHARMING ACCOMMODATION, ladies, no stairs, nutritious meals, kindly attention, 384-0693.

SUNNY ROOM IN SMALL GUEST House, family atmosphere. 385-4632.

190 ROOM AND BOARD

OAK BAY GUEST HOUSE, 1052 Newport Ave. Famed for sen

200 APARTMENTS TO RENT UNFURNISHED

Windsor Court
252 GORGE EAST
LUXURY LIVING
Facilities include
50' indoor swimming pool
Hydro therapy pool
Recreation room
Sauna
Tennis Court
Underground parking
W-W shag carpet
Now renting phase three (final phase)
Bachelor suites $175-$190
1 Bedroom suites $205-$220
2 Bedroom suites $255-$290
ADULTS ONLY
NO PETS
Call Mr. and Mrs. D. Bertrand
388-4555
MacArthur Park Estates Ltd.

Harbour Towers
LUXURY APPOINTED PENTHOUSES
—Sweeping views, 1,400 sq. ft.
—Wall-to-wall carpets
—Brick feature wall with electric fireplace
—2 bedrooms, den area, 2 baths
—Formal living, dining room
—Free hydro, free parking
Penthouse available now from $600
PRESTIGE OFFICE SPACE AVAILABLE
For further information please contact Harbour Towers 385-2405.

Park Pacific
THE SEAPORT
Finely appointed suites located on the waterfront at Victoria's gateway to the Pacific across from the breakwater. 1-bedroom, 650 sq. ft., Jan. 1, $195. 2-bedroom, 1½ baths, 920 sq. ft., Jan. 1, $305.
No children or pets, mature adults, please. Mr. and Mrs. E. Jones, 383-2223.

DALLAS ROAD AREA
Very spacious well-appointed, 3-bedroom suite. Stove, fridge, wall-to-wall carpet, full-length lined drapes, 2 full bathrooms, 2 balconies, 2 parking spaces, extra large master bedroom with walk-in dressing room and separate entrance. Could be used for an office. Heat and hot water supplied, available immediately. $395. For appointment to view, 385-2601.

Chateau Victoria
ONE and TWO BEDROOM apartments available. Mature adults only. No pets. References.
FURTHER INFORMATION PLEASE CALL
382-4221

E.G. PRIOR APTS.
2622 Prior St.
Studio, 1 and 2 Bdr. Suites
Reservations
On Site Mon. to Fri. 2-4 P.M.
or
P. R. BROWN and SONS, LTD.
762 Fort St. Ph. 385-3435

HORIZON APARTMENTS
2-bedroom and den, colored appliances, shag carpet, close to bus and shopping. Mature adults. 477-8938. 1576 Midgard.

WE HAVE MANY LISTINGS that we do not advertise! All areas! All prices! Singles! We can help you.
Homehunters of Canada
1394 Hillside — 598-5101 — Fee

WE WILL HAVE 1 PENTHOUSE suite available for Dec. 1. We are also taking applications for future occupancy on 1 and 2-bedroom suites. Please call 382-9331 between 9-5 p.m. for an appointment.

AVAILABLE NOW, 1 BACHELOR $150, one 1-bedroom corner $175, one 3-bedroom, $395, January 1, one 1-bedroom $165, one 2-bedroom $240. Mature adults, no pets, for appointment to view, 595-2601.

DECEMBER 15, 1 BEDROOM apartment, January 1, two-bedroom, wall to wall, sauna, therapy pool. Mature adults. References. Call between 4-6, 384-1316.

HAMPSHIRE HOUSE, 1159 Beach Dr., one-bedroom suite, dining room, 1½ bathrooms, ocean view. Available now. Adults, no pets, 477-0204 or 592-0279.

LUXURY 1-BEDROOM CONDOMINIUM. View of Oak Bay. Masonry building, sauna and underground parking included $315. 598-7571.

2-BEDROOM DELUXE SUITE IN modern quiet apartment building. Available Jan. 1st. Mature adults only. For viewing phone 658-5132.

DALLAS RD. WATERFRONT
Deluxe one-bedroom. References required. $300. 383-0539 after 4 p.m.

1 BEDROOM SUITE, $169, Mature adults only, no pets, no children, 384-0970.

LARGE MODERN 2-BEDROOM. Wall-Wall. Available Immediately. 385-0611, 383-7659.

RN WISHES TO SHARE WITH same, 1-bedroom apt. 25-35 years. 592-6409.

STUDIO SUITE, $85. DOWNTOWN. Private bath. Ideal for pensioner. Montreal Trust. 386-2111.

ONE BACHELOR. REASONABLE. Call 595-2048.

201 APARTMENTS TO RENT FURNISHED

DOWNTOWN MONTHLY WEEKLY
WINTER RATES
NOW IN EFFECT
Which includes fully furnished 1-bedroom suites, with range, refrigerator, colored T.V., linen, dishes, all utilities. Use of saunas and pools. Laundromat and underground parking available.
THE ROYAL SCOT
425 QUEBEC ST.
385-3542
Ocean Property Management

OXFORD TOWER INN
133 Gorge Rd. East
FULLY FURNISHED
LUXURY APARTMENTS
Including colored TV, maid service, laundromat, indoor swimming pool, swirlpool, sauna, and paddle tennis court.
ADULTS
SORRY, NO PETS
388-6431

LARGE BEDSITTING ROOM, dining, kitchen, bathroom, upstairs, utility included. On Richmond, middleaged women or couple, single, also, couple $150. No pets. References needed. Jan. 1. 592-6811.

TRAVELLERS INN
(Best Western)
Deluxe off season weekly accommodations, coloured T.V., full facility kitchen. Walking distance to city centre. 388-6641.

WE HAVE MANY LISTINGS that we do not advertise! All areas! All prices !Singles! We can help you.
Homehunters of Canada
1394 Hillside — 598-5101 — Fee

FULLY FURNISHED BACHELOR and 1-bedroom suites available from $200 per month. Includes colour TV, maid service, laundromat, indoor pool, saunas, restaurants. Coachman Inn. 388-6611.

WEEKLY AND MONTHLY RENTAL furnished 1-bedroom and bachelor suite, for quiet people. All utilities included. The Friendship Inn, 39 Gorge Road East. 383-3135.

DAFFODIL INN MOTEL
Kitchen units to rent by the week, to quiet people. Reasonable rates. Drop around and see us at 680 Garbally Rd.

MODERN ACCOMMODATION, entrance Beacon Hill Park, near downtown, everything supplied, reasonable rates. Thunderbird Motel. 384-0632, 385-4761.

QUEEN VICTORIA INN, DOWNTOWN, reasonable rates, everything supplied, 386-1312.

KITCHEN UNITS, FURNISHED, for rent, 385-1401

SHERWOOD PARK INN
123 Gorge Rd. E.
OFFERS: APARTMENTS
At special rates for staying monthly or weekly — as low as $270 for bach. units and as low as $300 for 1 BR units (for 30 days).
Complete with all the comforts of home, including:
—cooking facilities
—colored TV (cable)
—easy parking
—telephone service (no charge)
—utilities—heat, power (no charge)
—maid service supplying linens and towels weekly
—ice machine
—answering service at front desk
In house conveniences such as dining room, coffee shop, 3 licensed facilities.
For viewing and further information call:
386-1422

LOOKING FOR AN APARTMENT?
Why not stay with us in luxury at the "Sociable" Motel on the Gorge Waterway the "Craigflower Motel". Special winter rates now in effect. Effective Nov. 1 rate as low as $200 for 30 days. See what comes with our special winter rates!
—Fully furnished suites.
Cooking facilities.
—Colored TV (Cablevision)
—Easy parking.
—Telephone Service (no charge)
—Utilities — heat, power (no charge)
—Linen supplied weekly
—Towels supplied weekly
—Maid service weekly
—Laundromat available on premises.
—Ice machine.
—Answering service at front desk.
For viewing and further information, call:
388-7861

FULLY FURNISHED BACHELOR and 1-bedroom suites available from $210 per month. Includes colour TV, maid service, laundromat, indoor pool, swirl pool, saunas, restaurants. Canterbury Inn. 382-2151.

KITCHEN UNITS AVAILABLE AT Maple Leaf Inn, weekly or monthly rates. 388-9901.

202 APARTMENT FURNITURE TO RENT

STANDARD FURNITURE
Three Rooms from
$35 per month
Immediate Delivery
382-5111

203 APARTMENTS WANTED

UNIVERSITY STUDENT URGENTLY requires small furnished suite close to bus route. Child at Day Care Centre. Phone collect, 537-5690.

YOUNG COUPLE LOOKING FOR one bedroom apartment. No children or pets. Anywhere. 598-1926.

WOULD LIKE ONE OR TWO bedroom apartment or house, Colwood area. 478-4385.

RELIABLE WORKING LADY REQUIRES bachelor or one-bedroom suite. 652-3866.

MATURE MALE STUDENT needs quiet suite immediately. $150 per month. 384-9189 evenings.

206 DUPLEXES TO RENT

OFF JACKLIN RD. NEAR BELMONT High School, modern, spacious 3-bedroom, fridge and stove, heat supplied, happy married, compact family, allow 2 children, no pets, no boarders. 478-5260, 478-2225.

WE HAVE QUERIES
From clients who want to rent houses. List your property with Homehunters. We find tenants for you — at no charge. Homehunters, 598-5101.

SIDE-BY-SIDE DUPLEX IN Langford. 3-bedroom, 1½ baths. Stove and fridge included. $275. Phone after 6. 386-2856.

207 DUPLEXES WANTED TO RENT

3-BEDROOM DUPLEX REQUIRED by couple, up to $175. 384-0571, 821 Princess.

210 HOUSES TO RENT UNFURNISHED

MORNINGSIDE WEST
LARCHWOOD & LAVAL
3-bedroom Townhouse available. Featuring 2 bathrooms, full basement, automatic oil heat, W-W carpeting, drapes, fridge, range, washer and dryer. Fireplace. Rent $325. Byron Price and Associates Ltd. 385-2458.

1 BEDROOM SUITE, $169, Mature adults only, no pets, no children, 384-0970.

LARGE MODERN 2-BEDROOM. Wall-Wall. Available Immediately. 385-0611, 383-7659.

RN WISHES TO SHARE WITH same, 1-bedroom apt. 25-35 years. 592-6409.

STUDIO SUITE, $85. DOWNTOWN. Private bath. Ideal for pensioner. Montreal Trust. 386-2111.

ONE BACHELOR. REASONABLE. Call 595-2048.

201 APARTMENTS TO RENT FURNISHED

DOWNTOWN MONTHLY WEEKLY
WINTER RATES
NOW IN EFFECT
Which includes fully furnished 1-bedroom suites, with range, refrigerator, colored T.V., linen, dishes, all utilities. Use of saunas and pools. Laundromat and underground parking available.
THE ROYAL SCOT
425 QUEBEC ST.
385-3542
Ocean Property Management

OXFORD TOWER INN
133 Gorge Rd. East
FULLY FURNISHED
LUXURY APARTMENTS
Including colored TV, maid service, laundromat, indoor swimming pool, swirlpool, sauna, and paddle tennis court.
ADULTS
SORRY, NO PETS
388-6431

LARGE BEDSITTING ROOM, dining, kitchen, bathroom, upstairs, utility included. On Richmond, middleaged women or couple, single, also, couple $150. No pets. References needed. Jan. 1. 592-6811.

TRAVELLERS INN
(Best Western)
Deluxe off season weekly accommodations, coloured T.V., full facility kitchen. Walking distance to city centre. 388-6641.

WE HAVE MANY LISTINGS that we do not advertise! All areas! All prices !Singles! We can help you.
Homehunters of Canada
1394 Hillside — 598-5101 — Fee

FULLY FURNISHED BACHELOR and 1-bedroom suites available from $200 per month. Includes colour TV, maid service, laundromat, indoor pool, saunas, restaurants. Coachman Inn. 388-6611.

WEEKLY AND MONTHLY RENTAL furnished 1-bedroom and bachelor suite, for quiet people. All utilities included. The Friendship Inn, 39 Gorge Road East. 383-3135.

DAFFODIL INN MOTEL
Kitchen units to rent by the week, to quiet people. Reasonable rates. Drop around and see us at 680 Garbally Rd.

MODERN ACCOMMODATION, entrance Beacon Hill Park, near downtown, everything supplied, reasonable rates. Thunderbird Motel. 384-0632, 385-4761.

QUEEN VICTORIA INN, DOWNTOWN, reasonable rates, everything supplied, 386-1312.

KITCHEN UNITS, FURNISHED, for rent, 385-1401

210 HOUSES TO RENT UNFURNISHED

FAIRFIELD-BEACON HILL
Ground floor of beautifully renovated character home, two bedrooms, large living and dining room, fireplace, large kitchen with eating area, laundry, four-piece bath, wal lto wall carpet, sundeck and garden. $325, heat extra. References required, prefer gardener. 595-8158 to view or 112-929-3308 for further info. Available Jan. 1.

3-BEDROOM, CLOSE IN, $295. TO responsible tenants, leave message at 388-6275, local 572 or local 2516.

1-BEDROOM COTTAGE, ALSO 2-bedroom cottage, in Sooke area. 642-3287.

211 HOUSES TO RENT FURNISHED

COSY COTTAGE WITH FIREplace in parklike setting, 16 miles from downtown. Also modern 2-bedroom bungalow. Sorry, no pets or children. 478-3011.

MOBILE HOME, SLEEPS 6, rented, stationary. $115 month. 479-8164 after 2 p.m.

212 HOUSES WANTED TO RENT

MARRIED COUPLE LOOKING for 2-bedroom house to lease before March 1. Would like house in Sidney, Saanich district. Excellent references. Permanent job. One adorable child. One small dog who lives in dog house and is no trouble. 656-5606.

WE HAVE QUERIES
From clients who want to rent houses. List your property with Homehunters. We find tenants for you — at no charge. Homehunters, 598-5101.

RELIABLE WORKING COUPLE must find house by January 1st, no children, willing to paint, do minor repairs and gardening, $150 per month, utilities included. 385-0574, after 6 p.m.

RESPONSIBLE WORKING COUPLE with two young children require immediately 2 or 3 bedroom house or duplex, approximately $275. Can obtain good references. 479-8336.

CLEAN QUIET COUPLE NEED one bedroom house, apartment, etc. in Tillicum-Saanich area. 479-8036.

SINGLE WORKING MAN WITH references requires house in greater Victoria-Sidney area. 592-4194.

QUIET, YOUNG WORKING COUPLE desire house, preferably in country but not necessary. 479-1188.

RESPONSIBLE FAMILY DESperately needs by January 1, 3 or 4-bedroom, full basement home. Esquimalt. 478-8828.

2-3 BEDROOM HOUSE — DUplex wanted. Urgent. 477-9815 after 4 p.m.

1-2 BEDROOM HOUSE, REASONable, Saanich area, please phone 656-6046.

ONE-BEDROOM, FURNISHED, heated cabin. Shawnigan Lake. $110 per month. 743-2062.

WANTED SMALL COTTAGE OR shack, in living condition, water and electricity preferred. 385-3058.

215 HALLS, WAREHOUSES, STORES AND OFFICES TO RENT

MELTON
REAL ESTATE (B.C.) LTD.
912 DOUGLAS ST.
MELTON — BRINGING MORE THAN THEIR NAME TO VICTORIA

BEAUTIFULLY DECORATED AVAILABLE DEC. 1st.
1. Up to 2400 sq. ft. office, w'house, Bay Street, $2.80 Per Sq. Ft. Loading Docks, Parking.
2. Up to 2200 Sq. Ft. OFFICES, w'house. Government Street, newly Re-built Heritage Building, loaded with character. $5.00 per Sq. Ft., all inclusive rate.
Please call Dale Vieweger, 383-1047

DELUXE PRESTIGE PENTHOUSE OFFICE
Panoramic view of sea and harbour, wall-to-wall carpeting, ample underground parking, hotel and related services, quality restaurant, lounge within building, good elevator service, office partitioning completed. Immediate occupancy. Leases available from $650 per month. 1300 to 1400 sq. ft. (includes hydro and parking).
HARBOUR TOWERS
385-2405

Office Space Available
At new Gorge Shopping Centre. No. 201-2951 Tillicum. Air conditioned, excellent location, currently being rented to optometrist, denist, government, etc. 388-5812 and 388-6113.

PARKSVILLE
Available January 15, retail or office space, 750 sq. ft. or 1,500 sq. ft. New building in Parksville, Island Hwy. frontage. Ample parking. Reasonable. Contact Nanaimo Realty Co. Ltd. 248-6167 or eves. 468-7478.

CITY CENTRE
AVAILABLE IMMEDIATELY
3 Stores:—
2400 sq. ft. completely remodelled.
3000 sq. ft. will remodel to suit tenant.
1000 ft.
477-5719 or 477-2106

PRIME LOCATION
Approximately 950 sq. ft. office space on main floor of Medical-Dental building beside Town and Country Shopping Centre. Lease payments $460 month. Available immediately. 384-8038.

AVAILABLE JANUARY 1ST, modern office of approximately 800 sq. ft. in Vic West-Esquimalt area. Large reception area plus private office. Heat and light included in monthly rent of $160. Call Mr. Anderson at 382-2721 or 477-4985.

WAREHOUSE SPACE (900 SQ. FT. approx.) and office space (1200 sq. ft. approx.). Modern building excellent Victoria location. For complete information phone Jim Webber, 382-7276, Town and Country Realty Ltd.

340 SQ. FT. LARGE OFFICE, small waiting room, exceptionally well appointed, for business gentleman. Quiet second floor, elevator, janitorial service, electricity and heat. Central downtown location. Reply Victoria Press, Box 328.

FOR LEASE
Warehouse or light industry 2 areas in large complex.
3500 Main Floor
3750 Lower Level
Vic West area, available immediately, 656-4945 or 652-1942.

OFFICE TO SUBLET OR SHARE. Light, heat, desks, typewriter, phone are included. Centrally located downtown on Douglas. Ideal for Secretarial service, small business. 598-8295.

AVAILABLE DECEMBER 15, ON Douglas, building comprising 2000 sq. ft. suitable for repair shop, etc. For further details, call Mr. Anderson, 382-2721 or 477-4985.

HALL SPACE FOR RENT
In new building for large or small groups. Can be set up for parties or banquets as required. You arrange own catering. 385-8821.

NEW OFFICE SPACE
Can you use new or larger offices? If so, we have first and second walkup with all amenities at 36 Burnside. 385-8821.

FOR RENT, 3 BROADLOOM OFfices. Mayfair area, just off Douglas, $115, $100, $85, per month. To view call 479-1322.

RETAIL OR OFFICE SPACE FOR rent, approx. 1,000 sq. ft. Available immediately, $300 month. 897 Esquimalt Road. 385-2078, 478-9123.

LANGFORD-LITZ CENTRE 1002 Goldstream. Retail space 3000 sq. ft. Office space 2300 sq. ft. Ample parking 477-4925.

2000 SQ. FT. COMMERCIAL zoned in Langford. Reasonable rent, to good tenant. Phone 383-3398 after 6 p.m.

WAREHOUSE
New 12,000 sq. ft. at 2.50 per
382-5171 The ZIEGLERS 592-1768
CANADA TRUST

IF YOU WANT TO SET UP A law, dental or medical office and want an ideal location call 387-0878, The Chandler House.

APPROX. 1,500 SQ. FT. OF NEW warehousing, 12 ft. overhead door. Additional office space available. Phone days, 383-0331.

215 HALLS, WAREHOUSES, STORES AND OFFICES TO RENT

PRIME OFFICE SPACE ON Blanshard, by Courthouse and Victoria General Hospital, for rent or purchase. Full air conditioning and carpets, large private balconies. Ideal for solicitors, physicians and other service professions.

PROFESSIONAL OFFICE AND RETAIL SPACE in large new 5-storey, fully air conditioned and carpeted, concrete building on Quadra near McKenzie. Substantial on-site parking.
PARK PACIFIC
APARTMENTS LTD. 388-5491

STORAGE SPACE AVAILABLE, reasonable rates. 388-5812.

233 MORTGAGE LOANS AND INSURANCE

1ST — 2ND — 3RD
MORTGAGE
LOANS
NO BONUS
NO DISCOUNT
NO HIDDEN CHARGES
Examples

Borrow	Pay Monthly
$ 2,500	$ 37.00
$ 5,000	$ 74.00
$10,000	$138.00
$15,000	$222.00

15-year ammort. — 5-year term
No amounts too small or too large
Highest prices paid for existing mortgages or agreements
Interviews in the privacy of your home
Money immediately available
W. A. (Bill) Hodgson
385-2458
24-Hour Service
Byron Price and Associates Ltd.

1st and 2nd
MORTGAGE
LOANS
PRIVATE AND INSTITUTIONAL UNLIMITED AMOUNTS FOR COMMERCIAL RESIDENTIAL AND INTERIM FINANCING MORTGAGES AND AGREEMENTS PURCHASED
IMMEDIATE DECISIONS
Competitive Interest Rates
P. R. Brown and Sons Ltd.
762 Fort St.
385-3435

$$$$$$
MONEY FOR ANY WORTHWHILE PURPOSE
Building — Interim Consolidation — Refinance. Call now for quick confidential service.
D. H. MacGILLIVRAY 388-6691

RIM ROBERTS INVESTMENTS & MANAGEMENT LTD.
702-1175 Douglas St. 388-6691

MORTGAGE
MONEY
Private and institutional funds available for all types of mortgage financing. Buying a home or refinancing for investment or to pay off debts. Mortgages and agreements bought and sold. KAJ JACOBSEN 382-9191. CANADA PERMANENT TRUST REAL ESTATE DIVISION.

FIRST AND SECOND MORTGAGES FUNDS AVAILABLE AT COMPETITIVE RATES. UNLIMITED FUNDS, CONVENTIONAL AND PRIVATE. QUICK DECISIONS. CALL MR. McKENZIE, 386-7521 (ANYTIME). BOORMAN INVESTMENT CO., LTD. 1111 GOVERNMENT ST.

NEED MONEY?
First, Second or Third Mortgages available based on market value. Free evaluation on your home or land.
Call ELLWOOD NAULT,
388-4150 or
OLYMPIC REALTY LTD.,
385-5741

NEW REDUCED RATES
All the mortgage money you need. 1st, 2nd, 3rd. Residential, Commercial, Rural, Farm. R. Geddes, Principal Properties Ltd. Days 477-9514 evngs. 477-6430.

WANTED—PRIVATE FIRST mortgage $28,000 on $75,000 home, willing to pay 10¾, 658-8713 386-6811.

234 MORTGAGES FOR SALE

$5231 BUYS $5877
FIRST MORTGAGE PAYABLE $85 monin including interest at 9¾%, until April 1, 1979, when unpaid balance in amount of $5338 becomes due and payable. Your interest to commence Jan. 1, 1975, but interest at $1.57 per day will be deducted from $5231. From date your deposit funds to Jan. 1, 1975 mortgage discounted over term of mortgage to yield 14%.

For further information on this and other available mortgages please call L. THOMAS at DOUGLAS HAWKES LTD., 990 Blanshard St. Phone 384-7128 (Residence 478-1729).

FIRST MORTGAGE $35,000 AT 12 per cent, 2-yr. term. Second Mortgage $20,000 at 15 per cent, 2-year term. For details on these or other mortgage investments, phone McKenzie, 386-7521 (anytime). Boorman Investment Co., Ltd. 1111 Government St.

SECOND MORTGAGES
We have a few good second mortgages available, interest rates 15% to 1½%, term 3 to 5 years. We can invest amounts of $4,000 or more. Call VINCENT HOLMES, 384-8124 Pemberton, Holmes Ltd.

EXCELLENT COVENANT NEEDS 1st mortgage of $39,000, 13% interest, 3 or 5-year term, for purchase of good solid home. Phone ROSS BUTLER, 479-7994.
PRINCIPAL PROPERTIES LTD.

FOR SALE
2nd mortgage, 1 year term. Guaranteed. Yielding 18%. R. Geddes, Principal Properties Ltd. Days 477-9514, Evngs. 477-6430.

INVESTORS. EXCELLENT 1ST and 2nd mortgages. Lakeview Management Ltd. Call collect 112-338-5379.

235 WANTED TO BORROW

WANTED: $15,000, OFFERING good security and credit rating, 10½ per cent. 382-6985.

PRIVATE FIRST MORTGAGE $28,000 on $75,000 home, willing to pay 10¾. 658-8713, 386-6811.

240 BUSINESS OPPORTUNITIES

COLWOOD GOLF CLUB AREA
$52,000. 3 BR-plus, extra parking. Big lot, easy possession.
JAMIE MacGREGOR
477-1841 477-4270
BLOCK BROS. REALTY LTD.

240 BUSINESS OPPORTUNITIES

FAIRFIELD REST HOME
Business is booming in this spotless, fresh, well maintained home. Good furnishings and equipment. Nice private accommodation for owner or matron. Ideal for husband and wife or 2 ladies. Showing a good return with $75,000 down, owner will carry balance. Call now:
477-0191 ROMA NICOLL 384-4827
Royal Trust Real Estate Dept.
4082 Shelbourne Street

LOCAL TV-STEREO SALES AND service business for sale, good location, low overhead, established 17 years, with excellent local trade. Reason for selling: Health. Requires $9,750 to handle, sincere parties only. Reply Victoria Press Box 332.

240 BUSINESS OPPORTUNITIES

MELTON
REAL ESTATE (B.C.) LTD.
912 DOUGLAS ST.
MELTON — BRINGING MORE THAN THEIR NAME TO VICTORIA

CHEMAINUS
6 units plus modern up to date restaurant. Situated on highway and has plenty of truck and passenger car parking. A man and wife lucrative operation. All units presently rented — winter rates. Full details available. Asking $115,000.

QUALICUM BEACH
8 units, 6 2-bedroom bungalow plus a bachelor duplex. Also has a work shop and a laundry room. Situated 100 ft. from most fabulous sandy beaches. Ideal man and wife opportunity. Every cabin, including owner's is fully furnished, presently rented in winter rates. Absentee owners anxious for quick sale. Will take offer and also trade in. Price $110,000.

APARTMENT
JUBILEE DISTRICT
16 — all one-bedroom units. Shows no vacancy record for last 8 years. Absentee owner says it must be sold due to other financial commitments. Full information available. Asking price $198,000. Please call Len LeDoux. 386-7551 or 382-9852.

BLOCK BROS
490 Trans Canada Highway
Duncan, B.C. 746-4175

BE INDEPENDENT!
At present we have two grocery stores located in residential areas of Duncan. Each have living accommodations plus steady clientele. Ideal for husband and wife.

OR CHOOSE FROM
Drugstore, variety store, service garage, laundromat, sporting goods store, fishing campsite, hotel or motel.
For confidential attention call collect or write 490 Trans Canada Hwy., Duncan, B.C. Bejay Kenney, 748-2134 or Mike Connerly, 748-1145 or office, 746-4175.
Block Bros. Realty Ltd.

WESTMOUNT REALTY LTD.
27 CADILLAC 386-6796

GET INVOLVED IN A GOOD COMMUNITY
How about feeding the people of the community in this clean, bright, 41 seater Restaurant in a growing shopping plaza where friendly people abound! Net Profit for the period ending July 31, 1974 shows $17,500. Good opening work hours now in effect. Inquire from DAVE TAYLOR at 384-2718 for more information on this little GEM!

INVESTMENT
OPPORTUNITY
APARTMENT POTENTIAL
2 SPARE RES. LOTS
ONLY $149,500
1.2 acres of prime sea-view property in a close-in quiet residential area. Presently operated as a thriving guest home. Licensed for 14 and showing a gross income of $40-to-$45,000. This offers a real challenge to interested party to operate as is, plus future potential possibilities. Extensive renovations have been completed and building is in excellent condition. Terms available. For extra information please call
C. A. CLIFF ANDERSON
384-8126 or 477-3994
PEMBERTON, HOLMES LTD.

MEN'S
Specialty Clothing
Business
URGENT SALE
$6,900
for value of fixtures only. Ideal for semi-retired merchant or tailor. Buy the select stock at invoice price and enjoy a good start in the right season.
656-4000 K. DROST 656-2427
SAANICH PENINSULA PROPERTIES LTD.
SIDNEY, B.C.

ENERGETIC?
You will have to be to keep up with this unique business specializing in family entertainment. Dealer for a nationally known product. Only fifteen months old, but has grown too large for present owners to handle alone. Currently suffering growing pains, but has to its credit a good reputation, steadily growing clientele, excellent potential, with several lucrative aspects of the business still undeveloped. Would consider working partnership, but would prefer to sell. Asking $60,000. Serious replies only, to Victoria Press, Box 279.

SMALL MOTEL
BIG INCOME
Well located on Victoria's "Motel Row" this motel assures an excellent income and a secure future for an ambitious couple. 14 units (including owner's suite) with a gross income over $47,000 in past year. $60,000 down with good terms on balance. For full information on this exclusive listing call JIM ALLAN, 386-2955, Mayfair Realty.

RESTAURANT
We have two at the moment, both excellent and in top traffic area downtown. Both can be financed to right covenant. Be your own boss, call me now:
388-4271 G. LIDSTONE 477-6450
J. H. Whittome and Co. Ltd.

GROSSING OVER
$85,000
Bring me around $25,000 as down payment and I will put you into one of the liveliest businesses in town. Phone F. COLOMBIN at 385-3033 or OLYMPIC REALTY LTD., 385-5741.

START YOUR OWN FRIED chicken business. Uncle Fred's Chicken On The Run Ltd. now has franchises available for Vancouver Island. Has been established in Victoria for over 4 years and has enjoyed a steady growth in sales. Avail enquiries to Uncle Fred's Chicken on The Run Ltd., 320-777 Broughton St., Victoria, B.C.

FLORIST
—Business, fixtures, stock.
—Excellent area.
—Low rental.
—Top income, $18,000.
—Full price—$45,000.
388-4271 I. G. LIDSTONE 477-6450
J. H. Whittome and Co. Ltd.

ANTIQUE SHOP
Downtown in high traffic area. Selling antiques, collectors items potpurri. Just what you were looking for. Store 50' by 12'. Business and stock, $8,000. MLS 10280.
388-4271 I. G. LIDSTONE 477-6450
J. H. Whittome and Co. Ltd.

LOOKING FOR SOMETHING that's foolproof . . . with unbelievable earnings? Instant Signs have limited manufacturing dealerships available. Investment required. Box 178, Delta, B.C.

UNIQUE OPPORTUNITY TO GET into the Vending business (hot-cold drinks). Small investment, established accounts. Immediate returns. Lots of room for expansion. Mr. Green, 1817 Douglas, 385-1941.

VICTORIA TAXI LTD.
IS EXPANDING
Shares are available in an established taxi company. Phone: 383-7111 for details.

VERY BUSY BEAUTY SALON for sale in a shopping plaza with a good return for your investment. Other business involvement forces the owner to sell this business. For view call 384-3813 anytime.

240 BUSINESS OPPORTUNITIES

WESTMONT
REALTY LTD.
27 CADILLAC 386-6796

DREAMS ARE FREE
BE YOUR OWN BOSS — Get involved in a G-R-O-W-I-N-G business and community. They are expanding left, right and centre around here! For a reasonable price of $7,500 for business and fixtures PLUS stock at cost you can get involved in a busting business in a choice location. Call DAVE TAYLOR for more information at 384-2718.

BAKERY
Terrific well established business. Owner retiring after 27 years in same location. Specializes in bread, buns, cakes and fancies. Everything included except stock. First class equipment. Open to offers. Full price just $30,000. Charman Pacific Realty Ltd.,
DORIS ADAMS
385-9765 (M.L.S.) 598-8105

BROWN BROS. on LANSHARD
385-8771 (ANYTIME)
MUST BE SOLD
Illness forces sale of this long established bakery business. Try an offer on the asking price of $110,000 for a good 2-bedroom residence. Commercial building of over 2,000 sq. feet, land equipment, stock and business. JOE RICKARD

MAKE YOUR STAKE ON THIS
Truly a real money maker for solid worker, requires food handling licence and $50,000 cash or ability to raise cash. Full Price $68,000. Family with teenage workers an asset. JAMIE MacGREGOR Private appointments. 477-1841 or 477-4270 BLOCK BROS. REALTY LTD.

LADIES' APPAREL
FINE LOCATION
Call me to arrange an appointment, may be able to work out a deal to suit purchaser and vendor. Nearly 4 years left on good lease, stock can be bought if desired. Call:
477-0119 ROMA NICOLL 384-4827
Royal Trust Real Estate Dept.
4082 Shelbourne Street

SACRIFICE SALE
Coffee bar and take-out in busy shopping plaza, soft ice cream. I have other interests. Stock approx. $700-$1,000 extra. $14,000 cash. Phone 382-2424 or 382-3736 evenings.

244 REVENUE PROPERTY

WESTMONT
REALTY LTD.
27 CADILLAC 386-6796

TODAY'S
REWARD
Only $45,000 down needed to buy this 28-suite apartment located in a popular rental area. This is a good opportunity for an owner to caretake. Priced to sell at only $345,000.

CHRISTMAS
SPECIAL!
$50,000 a year gross income from this money-maker! A 34-suite apartment—all one bedrooms. Makes a solid investment in today's uncertain market. Vacancies free and priced to sell at $455,000—$13,000 per suite. For more information on these two good investments call:
FRED CARVER RES. 598-2581

SIDE BY SIDE DUPLEX
You owe it to yourself to view this excellent offering. One of the better types, the owner's side features a lovely living room, dining room in-line, spacious kitchen with separate utility room. Two bedrooms on the main level, in the full basement two more large bedrooms and large rumpus, two full baths. On the other side, nice living room and dining room, large kitchen, utility room, two bedrooms. Both sides fenced and both have a sundeck. See this exclusive with me, you'll like it. Priced at $79,950. Call anytime:
477-0191 JOHN MOLYARD 384-4827
The Royal Trust Real Estate Dept.
4082 Shelbourne St.

2 GONZALES
WATERFRONT
DUPLEXES
BOTH FOR $46,500
UNBELIEVABLE, YES!!! BUT TRUE!!! FOR further details call the DUPLEX EXPERT, GLENN NICHOLLS 388-6231 or 479-5971. Island Pacific Realty.

R-3 LOT
58x240 with modern duplex 5x5, 2 BRs each side. Full basement with drive-in garage. Must be sold! Asking $66,000, but will look at all offers.
ROY ANDERSON
477-5057 385-3435
P.R. BROWN AND SONS LTD.

367 BURNSIDE — FOR SALE
New office and store building comprising ground, first and second floors totalling approx. 4100 sq. ft., W.-W. carpet, excellent lighting, multi-phone circuits. Private restrooms, paved parking. $146,000 with $38,000 down to existing financing. May consider trades or mortgages as part down. 385-8821.

5 self-contained suites with 5 garages at rear. In good rental area. $20,000 down may handle $82500. M.L.S.

2 stores plus 4 suites. $9,500 net revenue. Suites in nice condition. $98,500.
385-7721 Cliff Salmond 477-3626
GARDNER REALTY LTD.

9 SUITES ON FORT
20-year well-kept apartment handy to town, never a vacancy, suit owner-manager or present caretaker will stay on. Assume $30,000, low 7½% mortgage. MLS 9938.
ASKING $135,000
TED BOWDEN 479-1479
NATIONAL TRUST 595-2961

Duplexpert
I have sold 13 duplexes in 8 months from $35,000 to $120,000. I know the market and have a long list of buyers. For evaluation call GLENN NICHOLLS, 388-6231 or 479-5971, ISLAND PACIFIC REALTY.

5 SUITER
No need to worry about housing, buy your own and have income to boot! 5 year old in Gorge. Only $99,500. Good financing.
388-4271 I. G. LIDSTONE 477-6450
J. H. Whittome and Co. Ltd.

BEST BUY SEVEN SUITES, $53,900. Income $6800. Good location: 383-7837.

245 REVENUE PROPERTIES WANTED

WANTED
2—side x side duplexes
2— 3 bedrooms, full bsmt. Close to bus. Preferably one close to University. Please call:
GRETA HOFMEISTER
385-7761 (24 Hrs.) 592-6377 (Res.)
D. F. HANLEY AGENCIES LTD.

ATTENTION BUILDERS!
Investor wishes to purchase new duplex before year-end. If your duplex is ready and you want a quick cash sale, please phone D. M. (Doug) MacKillop at 384-0308 (res.) or C. N. MONTAGUE CO. LTD., 384-9318.

TRADE
Through
CLASSIFIED
DIAL 386-2121

247 COMMERCIAL OR INDUSTRIAL PROPERTIES

CAFE and
ATTACHED LAND
and RESIDENCE
Caters to tourists in the summer months but has a good area clientel. Vendor is ill and must sell. Good profit and loss. CALL SUE WARKE, 388-6231 or 479-7725. Island Pacific Realty. Ltd.

R-3, 12 SUITE SITE
$60,000
Take advantage of NEW TAX RELIEF amendments. Excellent city Pandora location. Walk to downtown. 12 suite design approved by City. Call evenings 385-0297, 598-4210 or 592-3931. 658-8222.
ISLAND HOMES LTD., 386-7545

WANT INDUSTRIAL
Client wants warehouse and light industrial site — all offers considered.
TED BOWDEN 479-1479
NATIONAL TRUST 595-2961

INDUSTRIAL
17,550 sq. ft. industrial 2 lot corner property, Central, asking $85,000.00.
382-5171 THE ZIEGLERS 592-1768
CANADA TRUST

IF YOU COULD USE A HALF acre with rail and road frontage for a warehouse in Cobble Hill. Call Gray Lorenzen 652-1038.

250 HOUSES FOR SALE

BLOCK BROS

1800 Blanshard
3636 Shelbourne
1949 Sooke Road

COZY WARM
CONVENIENT
These words really describe this 3 bdrm., full bsmt. home, located between K-Mart and Simpsons, east of Shelbourne. Such a lovely quiet residential area, about 15 yrs. old. For your family to enjoy. This dandy home features extra big lot with garden tool Call ROB Estlin at 477-1841 or 477-0061.

AN EVENING
BY THE FIRE
Will be yours to enjoy many times over in the 14x18 open beamed LR set off by a rustic Franklin stove FP. This 4 BR home also features a worksaver kitchen with a separate breakfast nook. If you would like to live on the peninsula give me a call.
477-1841 BERNIE WILKINSON
477-8838

ROCKLAND
EXCLUSIVE
A superb executive residence in an area of fine homes. 5 spacious BRs, 3 bathrooms and a magnificent DR with window seats and a grand built-in buffet. Conservatory off drawing room. Study. The kitchen is modern with large adjoining breakfast room and FP. The secluded grounds are 100x300. Exceptional purchasing arrangements available.
598-1320 TED WALFORD 477-1841

South Oak Bay
$50,400
An immaculate 2 BR home in superb decorative condition, with separate DR, LR with attractive FP, excellent modern kitchen. Open stairway to full BSMT. Back lane. Garage. Prime residential area. Large

250 HOUSES FOR SALE

Island Pacific Realty
3200 QUADRA 388-6231

JUBILEE
$35,900
Large well built older home, 2 or 3 bedrooms, full basement, new wiring and plumbing, and furnace on easy care lot. Call CHRIS GREIG, 388-6231 or 479-7995.

GORDON HEAD EXECUTIVE HOME
This 4-month-old home has 3 big bdrms., with master en suite, beautiful big L.R. and D.R. with W-W throughout, roughed-in basement. Sliding doors onto wrap-around sundeck from kitchen, D.R., and master bdrm. Two big floor-to-ceiling F.P.s. $10,000 down will buy this home priced to sell at $65,900. QUICKLY CALL SHANE BEFURT, 388-6231 or 477-9730.

NO-STEP BUNGALOW
$32,900
Very cosy little home with brick fireplace, wall-to-wall carpets, garage. Nice large lot with a garden. Owner is very anxious to sell. PLEASE CALL GLENN NICHOLLS, 388-6275, LOCAL 572 or 388-6231.

11 YEARS OLD
This 3 bedroom home is located on a quiet crescent close to shopping and schools. Big kitchen with loads of cupboards. Dining area with sliding glass doors to sundeck. $18,300. LR. WITH F.P. VIEW BY APPT. CALL OLE KNUDSEN, 388-6231 or 598-2461.

ESQUIMALT
$28,500
Two-bedroom condominium, not yet a year old. Well laid out and spacious. Fridge and stove included and wall-to-wall throughout. Low maintenance costs. Try your offer. PHONE CHRIS GREIG, 388-6231 or 479-7995.

CLOSE TO WOOLCO
Two bedrooms and full basement with extra bedroom. Large lot 80x125 ft. Plaster throughout. Nice L.R. with wall-to-wall and fireplace. Attached carport. New Knotty Pine cupboards in modern kitchen. New listing at $36,900.00 and a bargain on todays market. QUICKLY CALL IRENE DALZEIL, 388-6231 or 477-6380.

RURAL AREA
Two large bedrooms. Good L.R. and w-w and fireplace, modern kitchen, large enclosed sunporch with rural view, spotlessly clean. Asking only $41,900 and well worth viewing today. QUICKLY CALL BEN GREIG, 388-6231 or 598-3105.

ESQUIMALT
$35,000
This home is larger than it looks. 3 bedrooms, L.R. has electric fireplace, dining room off kitchen. All rooms are good size. Large fenced lot with paved drive and separate garage. Call PAT THERRIEN 642-5138 or 388-6231.

BROADMEAD
3 bedroom, 2,000 sq. ft., no-step rancher. Combination post and beam and used brick construction. Large lot. Most unusual. Must be seen to be appreciated. Large first mortgage, may be assumed. OLE KNUDSEN, 388-6231 or 598-2461.

HANDYMAN ONLY
$28,900
Very close to town, this 4-bdrm., 3 story home has a lot of potential. It's never been renovate yet, it's still very sound. Call GLENN NICHOLLS NOW. 388-6231 or 479-9971.

3 BEDROOM NO-STEP BUNGALOW
$39,900. Close in. This home is immaculate. Heavy-duty wall-to-wall shag thru-out 4-pce. bath, large kitchen, double insulation, separate garage. Vendor is anxious to sell. CALL GLENN NICHOLLS OR GERRY FINNIGAN, 388-6275 LOCAL 572 or 2516.

GLEN LAKE
3-yr. old three bedroom, full basement home. Master bedroom has ensuite. Good sized and lovely treed lot. 4th bedroom in basement. Nice quiet area of similar homes. Asking $49,900. Try your down payment. BEN GREIG 377-6231 or 598-3105.

XMAS SPECIAL BELMONT AREA
For $48,000. This 3 bedroom home is extremely well built with very nice lot, double separate garage with nice workshop. Full basement and approx. 8 ft. ceilings. Two full baths, one partially finished sauna. 2 bdrm. down with lots of room for the big family. To view SHANE BEFURT at 388-6231 or 477-9730.

SHORNECLIFFE BEAUTY
$69,500
This attractive 4-bedroom home is brand new on the market and won't last long. L.R. and D.R. are really great, family room with beautiful bar and old brick feature wall. Priced to sell quickly SHANE BEFURT 388-6231 or 477-9730.

3-BEDROOM BUNGALOW
Completely rebuilt inside and outside. New windows and stucco, new bathroom and kitchen, wall to wall carpet throughout. Priced to sell quickly at $33,900. FREDDY STARKE 388-6231 or 479-3866.

CHARACTER
IS what this 2 storey, 3-bedroom home has to offer. Large LR. DR. and kitchen, with stove and fridge included. Develop the 2nd floor and you'll have fantastic revenue property. Ideally located in the Shelbourne area. $38,500. BOB KOHLRUSS 388-6231 or 479-5971.

REALLY A DANDY
Walking distance to town. Absolutely immaculate, three bedrooms, large L.R. and D.R. Full basement, large lot with fruit trees and vegetable garden. Ideal family home at a family price. Asking $19,950. JUST LISTED. BEN GREIG, 388-6231 or 598-3105.

SXS DUPLEXES
$46,100 and $54,200
One is un double lot, renovated with good rents. PHONE OLE KNUDSEN, 598-2461 or CHRIS GREIG, 479-7995 or 388-6231.

ESQUIMALT
SPACIOUS 3-bedroom home in good central location. LARGE L.R. and D.R., cab. electric kitchen, 3-pce. bath. In the lower price range. MRS. MCKEAGE. 479-5868 or 388-6231.

CORDOVA BAY 4 BDRMS., 1.2 ACRES
Custom built quality home with many features. Offering seclusion and convenience to town. NOW OFFERED AT $79,500.00. CALL CHRIS GREIG 388-6231 or 479-7995.

BETTER THAN NEW
$55,000, near Cook and Hillside. This 1600 sq. ft. professionally redecorated home offers wall to wall shag in the halls, and in living room with a lovely fireplace. Separate diningroom, bright kitchen and modern 4 pce bath with vanity. Drive in garage. Vendor is anxious to relocate. MAKE AN OFFER. NEW MLS. GLENN NICHOLLS OR GERRY FINNIGAN, 388-6275, LOCAL 2516 or 572.

IMMACULATE
$46,900
Conveniently located, this 25-year-old home is spotless and ready to move into. Large living room with fireplace and hardwood floors, plaster throughout, bright dining room and modern kitchen. 2 spacious bedrooms and large rec. room down. Everything in tip-top shape. Call: CHRIS GREIG, 388-6231 or 479-7995.

CHRISTMAS SPECIAL
$33,500. 3 bedroom, 1½ baths with utility room, etc. in side and side duplex. Why pay rent when you can buy your own house with low down payment. Good financing available. Second mortgage at 10½ per cent. Taxes are only $15. Why not phone for further information. After 6 p.m., 386-2856.

DELIGHTFUL, WELL BUILT stucco home, living room, fireplace, separate dining room, full basement and drive-in garage. Garden with shrubs and trees. Price $42,500. Phone 592-3920 or 386-6552. F. C. Hully Real Estate, 620 View.

NICE HOME IN JAMES BAY area. 1 block to waterfront, $39,900 firm. No agents. 384-1620, after 5 p.m.

250 HOUSES FOR SALE

VICTORIA REALTY LTD.
386-3585

ONE OF A KIND SAANICH PENINSULA
$59,900
Modern, 2-year-young custom Alpine home, secluded on ¾-acre lot, offering 3 bedrooms, 2 baths, beautiful beige rock fireplace, with exposed cedar everywhere, plush wall-to-wall carpet. You will be pleased when you view this attractive and unusual home, see it now by calling Grant MacFarlane, 386-3585, anytime. MLS. 10224.

OPEN HOUSE
SEVEN NEW HOMES
Glanford-McKenzie
OPEN DAILY, 1:00-4:30 (except Sundays). Fine quality finished family homes. Over 1,200 sq. ft., starting at $51,900. Real good value! Compare and meet our representatives on the site, or call 386-3585 for details. Trades considered.

QUADRA-HILLSIDE CLOSE-IN AREA 4 BEDROOMS ONLY $35,900
Excellent value for this newly redecorated, cosy, full basement, stucco home. Living room with fireplace and wall-to-wall carpet. Kitchen wired for range. Two bedrooms and bath on the main floor. Two extra bedrooms up. Oil-O-matic heat, separate garage. CLEAR TITLE. A must to view MLS 10164. Don Munro 386-3585.

FEATURE OF THE WEEK
Exceptionally attractive home in a top rated area of fine new homes, all excitingly different. Split level entrance to a very charming living room with distinctive floor-to-ceiling fireplace set against rich rosewood panelling, dining room on the "L" plan. Stunning kitchen with rich grain cabinets and dishwasher. Delightful breakfast nook has double sliding glass door to sundeck. 3 excellent bedrooms, master en-suite and walk-in closet. 2nd larger than average. Excuisite 4-pce. vanity bath. Lovely sundance wal-to-wall carpet thruout. Basement completely planned and roughed-in for rec. room with second F.P., 4th bedroom, mud room and 3-pce bath. Double garage, close to bus and all amenities. Just completed and ready for occupancy. We're sure you will agree this feature house is one of the best buys today. To view phone Morris Lund or Colin Munro, 386-3585.

Island Homes Ltd.
2504 DOUGLAS
386-7545

2 HOUSES ON ½-ACRE LOT
On waterfront in Portage Inlet district, all for $53,750. Situated within 3½ miles of city centre. Both houses offer privacy, beautiful year round view of water. Each house has been renovated. For viewing call: 386-7545 PATRICK SNOW 592-3931

NEW ON MARKET
Family home plus gorgeous in-law suite, with its own fireplace, entrance, modern and as beautiful as tomorrow. Main floor, 3 bdrs. with ensuite plumbing, w-w throughout. Large sundeck with panoramic view of Haro Straits and the Malahat. A superb home and it must be seen. ASKING PRICE $67,900. MLS. For viewing call 386-7545 P. J. SNOW 592-3931

SHAWNIGAN LAKE
$11,000
WILL BUY YOU A LOT ON BADEN POWELL RD.
Cleared level and close to village on newly paved road. On water line, immediate posession and all set to build on MLS. Please call 386-7545 PATRICK SNOW 386-7545

MELTON REAL ESTATE (B.C.) LTD.
912 DOUGLAS ST.
MELTON — BRINGING MORE THAN THEIR NAME TO VICTORIA

QUICK POSSESSION GORDON HEAD EXECUTIVE HOME
You can be in before Christmas. 4 bedrooms, 2 baths, plus 16 ft. living room with fireplace, dining room all wall-to-wall, cabinet electric kitchen with extra eating area. Basement has finished rec. room with fireplace, work shop, laundry room, 2-car garage under spacious wrap-around sundeck. Lot size is 100x126, fully landscaped with lawns and trees. It's a real bargain as owner is transferred east. Must sell. Asking $65,000. Call Len LeDoux now at 386-7551 or 382-9852. You will be glad you did.

Revenue to help with payments plus 3-bedroom family accommodation in this newer style home close to town, park and Parliament Buildings. This is a good rental property for the investor as well. Offers to asking price $46,500. MLS 9219. Paul Smith, 383-6905 or Roy Nielsen, 386-9046.

JACK MEARS OAK BAY REALTY LTD.
"The Professional People"
Coast to Coast Real Estate Service
2194 OAK BAY 598-3321
3618 SHELBOURNE 598-3344

$30,900 3 Bedrooms
Large, sunny, fully fenced home. Living room with fireplace, 18-foot dining room. Kitchen range and garbage burner included. Immediate possession. Call: LYNETTE DELAHUNT at 598-3321.

Seafront Country Home
Treed, secluded acre grounds. Five-bedroom ivy covered home. Self-contained guest cottage now rented. Level access to beach. Good anchorage for smaller boats. $59,500. Call: RALPH NEWTON-WHITE at 598-3321.

HOMES HOMES
9¾% to 11½% interest, $51,900 to $58,900 in Gordon Head. New homes now near completion. Quality built, close to all conveniences. NHA. We offer:
Better Homes
Better Financing
Better Prices
One year plus Victoria H.U.D.A.C. warranty, flexible arrangements for down payments, phone 386-6191 anytime.
KASAPI CONSTRUCTION

T. L. MANN and ASSOCIATES LTD.
1820 Oak Bay Ave. 598-5144

250 HOUSES FOR SALE

P.R. B
P. R. BROWN AND SONS LTD.

JAMES BAY
$32,950.00
White stucco bungalow with 2 bedrooms. Living room and large dining room. Basement and automatic oil heat. Redecorated and new carpeting. One block to the waterfront.
JOHN EVANS
477-4452 385-3435
P.R.B.

CITY
$32,950
No-step, 2-bedroom stucco home on an easy-to-care for fenced lot. Redecorated, floors sanded and in spotless condition. Drive-in attached garage. Electric range and refrigerator included. Several fruit trees. Jubilee area. Must be sold.
JOHN EVANS
477-4452 385-3435
P.R.B.

FERNWOOD ABOVE KINGS RD.
NEW LISTING
Living room, 2 bedrooms, kitchen and bathroom each floor, rented now at $130.00 and $145.00 per month. Good high basement, owner pays for oil, elect. and water, in nice condition. $39,800 full price. Call:
STAN WINTERBOTTOM
385-3435 598-2253

P. R. BROWN AND SONS, LTD.
762 Fort St., Victoria, B.C.

HENDERSON REALTY
385-9741 ANYTIME

BRAND NEW HOMES ! !
COLWOOD
Only 9 3-bedroom homes on large beautifully treed lots left. Good financing, all down payments considered. $47,500 to $49,900.
W. McCARTER 592-3970
R. GIBSON 658-5153

MERRY CHRISTMAS
(among the firs)
OPEN DAILY
1:30 - 4:30
406 TERRAHUE
(off Metchosin Road)
Four or five bedroom, two bathroom home, MUST BE SOLD — Owner has bought. Try your offer on $59,900 with $41,800. 1st mortgage at 11 per cent. Call now.
C. W. ARNOLD 592-6454
J. G. McCORMACK 592-6214

GIVE A LOT!
3.5 ACRES
On "Pegasus Way"
(off Gemini)
Beautiful view property complete with well only $37,500. Call—
C. W. ARNOLD 592-6454
J. G. McCORMACK 592-6214

FOR SALE
Royal Trust
"THE SIGN THAT SELLS"

4082 SHELBOURNE ST.
477-0191

$32,500
ESQUIMALT
Older yes, but at an old-time price. Two bedrooms with cabinet kitchen, bath and living room. You should make a point of viewing this full basement home with me. On an easy-care lot. Just imagine taxes under 30 dollars. Move quickly on this spotless dandy. To view this exclusive call: 477-0191 JOHN MOLYARD 384-4827

COMFORTABLE COUNTRY HOME
IN-LAW SUITE
Spacious well planned 3-bedroom home. Hardwood floors throughout. Pleasant eating area in big kitchen. Living room with fireplace and dining room have beautiful view. Self-contained in-law suite in full high basement. Large sundeck over double carport. Extra large lot, 17 fruit trees, berry coves. Priced at $79,900. Please call:
477-0191 ROMA NICOLL 384-4827
or JOHN MOLYARD

SOUTH LINDEN STREET NEAR SEA — 4 BEDROOMS
Beautiful 9-room character home. Serene, with old world charm retained, 2 full bathrooms and kitchen are modern as today. This is a must see. You will want it the minute you see it. Will sell quickly at $59,900. To view please call:
477-0191 ROMA NICOLL 384-4827
or JOHN MOLYARD
384-4827

Principal Properties LTD.
4088 SHELBOURNE
477-9514

OPEN HOUSE OAK BAY
207-1312 Beach Drive
Tuesday through Saturday
2-4 p.m.
Spectacular views of Mt. Baker and Olympics. This spacious 3-bedroom luxury condominium is a delight. Deep pile carpeting, beautifully decorated, a fireplace too! Over 1,400 sq. ft. and attractive terms. $70,000. For further details or private viewing call
477-9514 HELEN PHILLIPS
595-3083

JOHNSTON
REALTORS
APPRAISERS
385-2471
1306 BROAD ST. SINCE 1903

COLWOOD
3 br. Colonial style, 1½ baths, aluminum siding, quiet street. $54,900
RIDLEY BROS.
DEVELOPMENT CO. LTD.
478-1721 Eves. 388-4773

250 HOUSES FOR SALE

MAYFAIR REALTY
3153 Douglas St. 386-2955
WOODWARD'S MAYFAIR CENTRE

NEW HOME 10-MILE POINT
Going into the finishing stages. Featuring 2,087 sq. ft. on one floor, including 4 bdrms., 2 bathrooms, formal dining room, living room with full end wall stone fireplace, and a big, BIG kitchen-family room. Huge sundeck with built-in barbecue. Double carport. All this on approximately ¾-acre lot and asking only $99,000 full price with 10% mortgage available if desired. See this home now while there are still some choices of fixtures, etc. available. Call GEORGE WALL, 386-2955 or res., 478-5681.

HOBBY FARM ON BUS ROUTE
Room for horses, hogs, and kids. Lots of room to roam on this well-kept 2 AND ONE-HALF ACRES of gently sloping land. 1,350 sq. ft. of excellent living accommodation. 3 bedrooms on main, huge kitchen and eating area, sep. dining room, living room with fireplace and full in-law suite on lower level. Outbuildings consist of sep. garage, barns with room for 5 horses. Acreage completely fenced and cross-fenced. A very desirable property that is situated in the four-mile circle on city bus route. Asking $95,000 full price with terms available. Call FRANK BOUSFIELD, 386-2955 or res. 382-4968 or LOU BLOOMFIELD, 386-2955 or res. 595-8295.

NEW WATERFRONT HOME—$79,000
Under construction in a new, fully serviced subdivision on the Gorge. Lot is nearly 200 ft. deep with over 70 ft. of waterfront for your canoe or boat. Home has 3 bedrooms, 2 baths, full high basement with 27x13 rumpus room area with second fireplace roughed-in. Also 12 ft. sliding glass doors open onto waterfront backyard form the unfinished rumpus room. Small sunken garden will separate the garage from the house. Mortgage is available if desired. Trades considered. Call GEORGE WALL, 386-2955 or Res. 478-5681.

BROADMEAD ONLY $74,900
Beautifully-finished, custom-built rancher on ½-acre landscaped lot. 3 BR, 3 baths (4-pce. ensuite), den, family room with F.P. off kitchen. LR with F.P. and in-line DR. W-W throughout. 5 ft. crawl space for ample storage space. MLS 9451 LEIGHTON NOBLE, 386-2955 or res. 658-8968.

SIMPSONS-SEARS
Lovely large older home in beautiful condition, 4 bedrooms, full basement with rec. room, large double garage. Wired for 220. A must at $47,800. LEIGHTON NOBLE, 386-2955 or 658-8968.

WESTMONT REALTY LTD.
27 CADILLAC 386-6796

BRAND NEW
1. 1206 sq. ft. — $53,800
2. 1188 sq. ft. — $53,500
Located in Gordon Head close to schools these 3 bedroom, full basement homes are waiting for you to pick out your carpeting and colour scheme. HURRY NOW at these prices, they won't last. Call KEN WRIGHT at 598-2183 or DAVE TAYLOR at 384-2718 to get your NEW HOME now!

IDEAL STARTER HOME!
Have you always wanted one of those older heritage homes, quaint in every way? Well here I am! I have a new furnace, new kitchen and carpets throughout, 100-amp. service and copper plumbing. That takes care of the major fixin' up. NOW add your FUNKY FURNITURE AND FIXIN'S and you have the past relived with a "piece of the action" to boot. Priced just right for the "Average Joe." at $28,500. MLS. Call
FRED CARVER RES. 598-2581

OWNER TRANSFERRED REDUCED $2,000
Make your offers on this neat little bungalow with a full basement, 2 bedrooms. PLUS den nestled in among the trees and shrubs. Located close to a large shopping centre. Priced just right at $33,500. MLS.
JOHN BUNYAN RES. 477-4513

MOVE TO THE COUNTRY—CLOSE TO TOWN
Try a MAGNIFICIENT SEAVIEW from your livingroom or while lounging on your sundeck. Landscape beauty with the quiet setting of a serene country setting. Four bedrooms, 3 baths with a den and family room. Prestige living at it's best. Try your offers on the asking price of 589,900. MLS.
JOHN BUNYAN RES. 477-4513

RITHET'S
for
Real Estate
Insurance
Appraisals
714 FORT
382-4251

OPEN HOUSE
University Area
1854 Elmhurst Pl.
TUES., THURS., FRI. 1-4 P.M.
You are invited to view this lovely well-maintained, 3 bedroom, split-level home. Entertainment-size living room with floor-to-ceiling fireplace, spacious dining room, large family kitchen. A completely finished rec. room in basement, also den or extra bedroom. This home is completely carpeted throughout over hardwood. Located in a desireable area of Fairburn, close to all schools, University and the Racquet Club.
Priced at $58,500
W. MICHAELS or R. JOHNSON
382-4251 anytime

BICO
BOORMAN INVESTMENT Co. Ltd. — 386-7521
1111 Government St.

ATTRACTIVE OLDER 2-BEDROOM home with basement, fireplace, invalid ramp. On large lot close to services, ideal for retired couple or young family. $32,000. 479-8023.

BY OWNER, IMMEDIATE possession, $48,000, modern spacious, three-bedroom home, full basement, drive-in garage, oil hot water heat, phone 478-6185.

BY OWNER — ESQUIMALT LAGOON, lovely sea view, 1 year old, 1300 sq. ft. $53,700, 478-8714.

250 HOUSES FOR SALE

Realtor
Canada Trust

Lansdowne School
ESTATE SALE
1717 Taylor St. Excellent location close to town, schools and shopping — yet quiet! Charming living and dining rooms, good kitchen, 3 bedrooms, quality hardwood floors thruout. Full bsmt. home, truly in fine condition. Secluded, established garden. Early occupancy. $54,500.
382-5171 JACK COOKE 477-4842

TEN MILE POINT
Near new 1565 sq. ft., custom 3 bedroom. Spacious living room, kitchen, roughed in rec. room. 2-car garage. Located on a wonderful seaview lot amid other distinguished homes. Asking $93,500. MLS.
382-5171 477-1561
A. J. "SANDY" CRAWFORD

Gd. Head Special
$45,000
Think of it, 1200 sq. ft. well-constructed, large rooms, full bsmt. just off Majestic Rd. Re-decorate and live in an elegant home. Hardwood floors, 8 yrs. old — Extra sewered lot. $19,400. To view
382-5171 THE ZIEGLERS 592-1768

ENGLISH TUDOR
LOT 80x300 — Potential future subdivision. Immaculate superbly constructed Tudor. Large living room, den, sep. dining room. Breezeway connected garage. Aviary, greenhouse, plus full bsmt.
382-5171 THE ZIEGLERS 592-1768

MT. TOLMIE
The best buy today, best construction, 5 bedrms — fully finished, 2 sundecks, 3 patio doors, thermopane windows, fantastic views, shake roof, wall-to-wall carpets on both levels, complete seclusion in the middle of the city.
382-5171 THE ZIEGLERS 592-1768

HIGH DONCASTER
Up in the clouds, 2400 sq. ft., 10 mos. old. Tastefully decorated, view of the sea, mountains and Sooke Hills. This home looks small but is full of wonderful surprises. Open to offers on asking of $89,500.
382-5171 THE ZIEGLERS 592-1768

REDUCED
HURRY HURRY HURRY
$49,500. brand new Tudor style, has valley views, excellent area, all new homes, 3 bdrm. — 1½ bathrms, wall-to-wall carpets, sundeck and carport.
382-5171 THE ZIEGLERS 592-1768

CANADA PERMANENT TRUST
ON DOUGLAS AT FORT

Best Value!
Low price, too. Yes you can buy a clean and neat 3-bdrm home for $36,900. Tattersal area, big fenced yard, quiet street, close to schools and bus. Try your down payment and offer. (M.L.S.) TED PINFOLD 388-7242 or 382-9191.

Try $1,800 Down
3 bedrooms, separate dining rm., garage, net taxes only $5.00 per month, almost 1100 sq. ft. Phone R. W. RHODES at 382-9191 or 592-9824.

Better Buy
Newly-renovated, new bathrms and kitchen, W-W carpet, living rm and f-place, 2 bdrms, bsmt. Compare this at $35,000 with others and convince yourself. SID HASLAM 477-1994 or GRAY LAITE 656-5267 or 382-9191.

362 Walter
Do not disturb the proud owners of this charming, beautifully-cared for home. Lge living rm with f-place, 2 bdrms on main with another down. Close to busses shopping, etc. A pleasure to view with us anytime and own. (New M.L.S.) $42,500. TIM HOSKIN 595-6250 or DARIEN BAIN 658-5057 or 382-9191.

Canada Permanent

National Trust
SINCE 1898
2 OFFICES
HILLSIDE SHOPPING CENTRE
595-2961 or
DOWNTOWN,
1280 DOUGLAS
388-5451

OLYMPIC REALTY LTD.
385-5741

OAK BAY HOME or DUPLEX
Older, sound character home. Spacious beamed rooms, 5 fireplaces. Close to Oak Bay Village and bus. Walking distance to parks and waterfront. A buy for those who need a large home or enjoy old world charm plus revenue. Full price $76,900. Phone F. COLOMBIN, 385-5741 or res. 385-3033.

HALL & HEDEKOP HOMEFINDERS REALTY LTD.
3480 Douglas 386-2911

TRY YOUR OFFER
—2 bdrms.
—Warm L.R.
—Cozy kitchen with E.A.
—Fenced lot.
—Close to all facilities
—Net taxes $1 per year.
—Asking $30,900.
Phone 386-2911 or 478-3552 ANYTIME. Ask for Don Hamilton

JOHN DEAN PARK
Buy direct from builder and save $79,850. Less $700.00 government 5 per cent tax reduction.
Full Price $79,050
Featuring thermo windows, 6" insulation in ceiling, 3½" insulation in walls a heat saver. 3 bedrooms, ensuite and full bath, large kitchen with U bar, patio. Rock fireplace to ceiling with sea view, double carport, roughed in basement. Lots of other extras. Before you buy have a look at this home. One year Victoria Hudac warranty. To view phone: Mike 656-4066. Vic 656-4003 anytime.

JUBILEE AREA
Ten yrs old, 4 bedroom split level, recreation room. Living room with fireplace. Asking price is $48,900 and financing should be easy. Quickly call: IRENE DALZIEL, 388-6231 or 477-6380. Island Pacific Realty Ltd.

250 HOUSES FOR SALE

david burr LTD.
Formerly
A. Bernard and Co.

SOUTH OAK BAY
A real family home situated on one of the nicest streets in Oak Bay close to schools and buses. Gracious entrance hall. Large living room, entertainment size dining room. Family size bright kitchen with eating area. Bathroom and 3 good size bedrooms. Full basement with rumpus room and another bedroom, extra plumbing. Drive in garage. Lovely large lot, very well landscaped garden, with aviary for birds. All this is in excellent condition inside and out.
$62,000
To view call Ron McConnan
384-9335 or 598-7625

GORGE
Small, no step bungalow, on nice flat lot. Good starter or retirement home. One bedroom—den or sewing room — large combination kitchen, and living room. Handy to shopping and transportation. Older, but nicely renovated. (MLS 10115).
ASKING $25,900
W. E. (WIL) WILSON
384-9335 477-4328

UPLANDS SECLUSION
Executive no-step contemporary home in park-like setting. Just 18 years old, this lovely home has 4 bedrooms, very spacious living room and raised hearth fireplace with dining room in line. The kitchen and adjoining family room is perfect for the young family or even for a retirement couple. Lots of storage inside plus large workshop attached to 3-4 covered carport. The asking price for this choice home is (MLS 9127)
$92,000
To view call
Don or Madge Robbins
384-9335 or 384-9072 (Res.)
655 FORT ST. 384-9335

$1000 REWARD
When you buy a new home from Unicorn Homes Ltd.
LIMITED TIME ONLY
Inquire about this
REWARD
Visit our furnished Display Home in Saanichton
SUNDAY 1-5 P.M.
—5 plans to choose
—Immediate possession
—On sewers
—Large lots
—10 Miles to Victoria
—Country atmosphere
FOR APPOINTMENT TO VIEW
PHONE K. SMYTH OR C. VANVEEN
652-2652 386-0130

D F H
D. F. HANLEY AGENCIES LTD.
3292 DOUGLAS ST.
385-7761
OR
3021 SHAKESPEARE ST.
388-4294

FIREPLACES ARE "IN"
And this heatilator type fireplace will save money for you during the energy crunch months and years ahead. This charming, no-step, 2-bdrm. home is brand new and available at $5,000. down with the B.C. 2nd and a 1st to the vendor of $49,900. at 10½% and payments of $446. approx. per month, amortized over 20 years. 2 acres of land surround the home for maximum privacy. The total asking price is $59,900. On MLS and can be viewed by calling:
JOHN WATERMAN
385-7761 (24 Hrs.) 478-2255 (Res.)
—D.F.H.—

WHITTOME'S
4520 West Saanich Road
Royal Oak Branch
479-1667

NO STEPPER
LOVELY STARTER OR FOR RETIREDS
Over 1,200 sq. ft. — 3-BR. — DR —LR with FP—laundry room all on one floor—good sized lot in an area close to bus and shops. Only asking $42,900 — could be early posession.
479-1667 BRIAN BROWN 386-1234
J. H. Whittome and Co. Ltd.
Royal Oak Branch

Investors
SYNDICATE REALTY LIMITED
620 Broughton St. 386-7721

STRATA TITLE DUPLEX TOWNHOUSE
3977 SAANICH RD.
970 ANNIE ST.
Now completed. Each side has two bedrooms, living room with white brick floor to ceiling fireplace. Dining room with door to sundeck. De luxe cabinet kitchen. Full basement with roughed-in rumpus room with fireplace, third bedroom and bathroom. Price $48,000 each. Call Leo Pigeri or Evan Williams, 386-7721 anytime.

BRENTWOOD PROP
and Ins. Agencies Ltd.
7173 W. Saanich Rd.
Brentwood
652-1141
Contact Us About
Seaboard Construction
Spec and Contract Homes

UNFINISHED 3-BEDROOM FULL basement, large lot. Brennan Court Shallam District. 8 miles west of Duncan, off Old Lake Cowichan Rd. Low down payment, or trade, $15,000. (112) 876-7416.

250 HOUSES FOR SALE

GARDNER REALTY Ltd.
385-7721

MOUNTAIN VIEW
1,568 SQ. FT.
This 3-yr.-old home features a large living room with fireplace. 15 ft. master bedroom with ensuite plumbing. Two more bedrooms, dining room, den area and 20' family room. Roughed-in fireplace, rec. room, 2 more bedrooms, workshop, and bathroom downstairs. Ideal for expanding family. Price to sell at $64,900. M.L.S. 9639.
385-7721 KENT MACLEOD 385-2016

LANSDOWNE SLOPE
3 BEDROOMS
Enjoy the comforts of spacious living in one of Oak Bay's better prestige districts. With 1560 sq. ft. on one floor, halls and rooms are all roomy and the kitchen is a special. Full basement has large rumpus room with fireplace and room for more development. Attached garage has entrance to house from inside. Lot is well landscaped with views of Olympic Mountains. Asking $69,500 and must be sold. MLS.
385-7721 CLIFF SALMOND 477-3626

GORDON HEAD
3 BEDROOMS
This attractive home is unique. It is a 3-level split. The bedroom area is centered by a balcony that overlooks a spacious living room. There is a brand new floor to ceiling white brick fireplace with raised slate hearth. Touch-latch kitchen cabinets. Another bathroom down adjoining a 12'x19' rec. room. Excellent schools within 3 blocks. This will not last! Call now for this exclusive listing. $49,900.
385-7721 KENT MACLEOD 385-2016

UNDER $30,000 DUPLEXED ZONED
Can anything be good under $30,000? Try this for a starter home or for upgrading property. This two-bedroom home in better part of Esquimalt is now ready for your inspection. Priced to sell at only $25,500. Phone now for this new M.L.S. listing.
385-7721 KENT MacLEOD 385-2016

BY OWNER — SAANICH PENINSULA, Valley and Mountain views, 8 miles from city, only 2 blocks from bus and school — 8-year-old, 3-bedroom split-level on 100x165 garden setting. We are sincere vendors wishing to sell for quick possession to sincere purchaser, at reasonable price of $52,900. Large existing 9¾% mortgage. For appointment phone 652-2652. No Agents, Please.

3258 GLASGOW AVE.
$34,900
CALL 595-4353 FOR DETAILS
NO AGENTS, PLEASE

BY OWNER. TWO-BEDROOM house with carport, large corner lot, choice Fairfield location, $38,000, no agents, 595-5976.

YOU CAN SELL QUICKLY IF you'd Rather! Rather Realty Ltd., 384-0212.

MUST SELL THIS WEEK: 3-BEDroom house in Langford. First offer over $38,000. 478-9109.

MODERN 3-BEDROOM HOME, very low price, $44,900. 386-7097.

NEW 3-BEDROOM HOME FULL basement, with sundeck. 658-5120.

253 COUNTRY HOMES AND PROPERTIES

SAANICH PENINSULA PROPERTIES
For All Real Estate Requirements.
Box 1235, Sidney, B.C. 656-4000

253 COUNTRY HOMES AND PROPERTIES

P.R. B
P. R. BROWN AND SONS LTD.

BAZAN BAY SEAVIEW
Custom-built for present owner, 20-yr.-old, well-maintained, 3-bedroom home on approx 1 acre of nicely planned grounds with trees, shrubs and lovely veg. garden. Living room, kitchen and eating area all with picture windows overlooking the gardens and the sea. 2 good-sized bedrooms, (1 en suite), 3rd B.R. Would make a nice study or den. Many other nice features included in the price of $58,500.
385-3435 AL VICKERS 652-2257
385-3435 J. EVANS 477-4452
P.R.B.

NORTH SAANICH EXECUTIVE TUDOR
Custom designed, quality built, 4 bedrooms, lovely appointed tudor home with a separate self-contained in-law suite. Located in the lovely Ardmore area of prestige homes and on a ¾-acre level lot with sea glimpses.
—Bright spacious living rm., stone F.P.
—Separate dining rm., large cabinet kitchen.
—Luxurious carpeting throughout.
—3 bedrooms, double attached garage.
—Many deluxe features included.
Asking $122,500. Terms. View by appointment: MLS.
385-3435 AL VICKERS 652-2257
385-3435 JOHN EVANS 477-4452
P. R. BROWN and SONS LTD.

NEW HOME — .85 ACRE
Where else can you get over 1500 sq. ft. of brand new home plus a bright full basement with rough-in for rec. room and more bedrooms or hobby rooms on nearly an acre of lovely wooded land with an appealing outlook for only $49,800.00? This pretty home has a great big liv. rm. with Aztec f-place and a secluded deck. The full sized dining rm. has a pass through to a knotty pine provincial style kitchen. The 3 bedrms. are all roomy and don't forget there's R.I. for more, there'll be a paved driveway to the carport and front entrance. The white stucco and brick facing combine with Cape Cod blue for a pretty exterior. Three miles north of Mill Bay on a pretty and quiet road and the price again, just $49,800. Gray Lorenzen 652-1038.

HOW ABOUT COUNTRY PROPERTY 15 MINUTES FROM TOWN?
This 2-bedroom modern home is on 3 acres, just off Old West Saanich Road. Separate garage and chicken coop. A great place to do your own thing. Good wall-to-wall throughout. New roof. The master bedroom is 21x12. Can you believe it is only $65,500. CALL SUE WARKE, 388-6231 or 479-7725. Island Pacific Realty.

SEA VIEW
1½ acres West Coast Rd. 3 miles from Sooke. Overlooking the straits. Nice trees partly finished. 1300 sq. ft. house. Plus one room cottage. Only $29,750. P. G. Jackson Ltd. 1070 Douglas St. 388-9102. 598-7463.

2.49 ACRES AND LOVELY 5-room bungalow plus 3-room suite also barns, chicken house, etc. Full price $95,000.
385-7721 Harold Ware 598-4358
GARDNER REALTY LTD.

BY OWNER. OLDER HOME with 4 bedrooms in good condition with 4 acres of treed land. 500 ft. on paved road. $60,000. Mill Bay, 743-2069.

SIDNEY REALTY LTD.
Serving the Saanich Peninsula
656-3928
Real Estate — Insurance

SIDNEY SAANICH PENINSULA
GORDON HULME LTD.
244 Beacon Ave. 656-1154

256 WATERFRONT PROPERTIES

SOOKE REALTY LTD.
6653 Sooke Road
642-5426
East Sooke — 2 acre lot on Anderson Cove, 169' waterfront, sheltered deep water moorage plus large concrete workshop. MLS. Asking $30,000
Mrs. Rona Higgs 642-3835

256 WATERFRONT PROPERTIES

JUST LISTED
WATERFRONT
60 ACRES
$195,000
This fine property is just minutes from Sooke centre. There is a large family home, outbuildings in good condition and cleared pasture land. If you are looking for a large holding with potential for more, be sure and see this.
JOHN F. COLWELL
384-8126 502-9828
PEMBERTON, HOLMES LTD.

LANDSEND ROAD
Almost an acre, gentle slope, trees, 125 ft. waterfrontage. Excellent value at $48,000 for this part of North Saanich. WILFRED DAVIS, 479-1667 or 658-5276.

J. H. Whittome and Co. Ltd.,
Royal Oak Branch

TERRIFIC OPPORTUNITY
3 acres of subdividable land, approx. 400' of waterfront on Landsend Rd. $130,000. 656-3463.

258 CONDOMINIUMS AND TOWNHOUSES

SPENCER CASTLE
NOW INTRODUCING
PHASE II
(Phase 1 — Sold Out)
BECAUSE YOU ONLY LIVE ONCE
Few things in life can equal the experience of living at Spencer Castle.
Here you don't merely live in Victoria. You are above it all.
Unbelievable views from one of the highest points in Victoria. The elegant Spencer Home is your entertainment and recreation castle. Mrs. Spencer's 4½ acre gardens, are exclusively yours to enjoy and relive past opulence.
Seven huge floor plans fitted with every modern luxury.
$60,000 to $75,000
DISPLAY HOME
OPEN FOR VIEWING
DAILY
10 A.M. TO 5 P.M.
2910 Cook, Victoria, B.C.
PHONE 384-4013
Danzo-Franco Holdings Ltd.

Whyte & Gower
Oak By Properties Ltd.
2227 Oak Bay Ave.
592-2407

TOWNHOUSES
OAK BAY AT YALE
OPEN MON.-SAT., 1-4
3 only — 2-bedrooms. All amenities. $

258 CONDOMINIUMS AND TOWNHOUSES

JACK MEARS OAK BAY REALTY LTD.

"The Professional People"

Coast to Coast Real Estate Service

2194 OAK BAY 598-3321
3618 SHELBOURNE 598-3344

JOIN THE CASUAL WAY OF CONDOMINIUM LIVING AT

OAKDENE 710 LAMPSON

Contented owners from different walks of life and varied adult age groups.
Priced from $29,700 to $35,200
All the basics of moderate living at reasonable costs . . .
Basically two bedrooms can be converted to one bedroom plus large living area. Small down payment may qualify. . . .
Drop in, browse around, have a cup of coffee or tea and even chat to some of these happy occupants at:
OPEN HOUSE 2.00 to 4:00
Daily (Except Sunday)
or
Contact Clare Brock anytime at 598-3321 or 592-2173

SHOREWOOD HOUSE 562 RITHET ST.

20 NEW CONDOMINIUM HOMES
OPEN DAILY
(EXCEPT SUNDAY)
1:00 to 4:00
Offering for your enjoyment Two Bedrooms, Two Bathrooms. Large Kitchens. Dishwashers. Your very own laundry fully equipped. Fireplaces and many other outstanding benefits just a few steps from fabulous Dallas Road Waterfront.
$42,000-$51,500
598-3321 — 598-3344
Any Salesman

LORD SELKIRK ESTATES

38 LUXURY CONDOMINIUMS
For More Details Look for our Display Ad in the Financial Section.

Bayshore Realty Ltd.
388-6424

Talisman
929 Esquimalt Rd.
Open 1 p.m.-9 p.m.
FREE yourself from home maintenance.
TAKE your ease in a spacious apartment. Near city centre.
ENJOY harbour views, spend time in the hobby shop, relax in the sauna-whirlpool.
CHOOSE your TALISMAN condominium home now from
$31,000 - $40,500
J. H. Whittome and Co. Ltd.
706 Fort St., 388-4271
Royal Oak, 479-1667
The Talisman, 384-9125

WESTERHAM
ESTATES LTD.
1070 Douglas - 382-6151

"COLONY PARK MANOR"
1680 Poplar
One bedroom apartments
From $24,590
With many extra amenities, ideal location.
Open Mon. thru Sat. 1:30-4:30
Today's best value

"RUDYARD KIPLING"
1420 Beach Dr.
The ultimate in apartment living.
Two only priced from $69,500

We have others to choose from.
Further Details
Kelly Dickson
382-6151 or 477-1683

MOVE IN FOR XMAS!!!

We have just reduced this immaculate 1 bedroom condominium by $2,600, and offer possession before Xmas if desired, as the present owner is anxious to join her family. Attractively landscaped block, controlled entrance, applicances and drapes included. Quiet location in the convenient Cook-Richardson area. Priced to sell at $26,900. MLS-10078.
THE STEPHENS
386-2911(24 Hrs.) — 479-5463
Homefinders, Wall and Redekop

Xmas Special

Quick possession and terrific financing offers this brand new 2 bedrm, 1½ bathsm, Oak Bay condominium. Quality carpeting throughout. Unique kitchen with eating area and colored appliances, whirl pool, suna and underground parking. Located just across waterfront and close to snopping. MLS. $56,000. To view, call:
Greta Hofmeister
385-7761 (24 Hrs.) 597-6372 (Res.)
D. H. HANLEY AGENCIES LTD.

2 EXECUTIVE 3-BEDROOM TOWNHOUSES

$34,900 and $36,000. CLOSE IN. In excellent condition. Vendor will carry $30,000. CALL GERRY FINNIGAN, LOCAL 2516, 388-6275 or ISLAND PACIFIC REALTY, 388-6231.

GORDON HEAD
3-BDRM. TOWNHOUSE
WITH F.P. $39,900
This is a real beauty built to CMHC standards with 3-bdrm. and 2 baths. Big L.R. separate D.R. fireplace and many other extras. CALL SHANE BEFURT, 477-9730 or 388-6231
ISLAND PACIFIC REALTY

258 CONDOMINIUMS AND TOWNHOUSES

CANADA PERMANENT TRUST

ON DOUGLAS AT FORT

WINDSOR MANOR
DELUXE CONDOMINIUM APARTMENT HOMES
848 Esquimalt Road
Open Mon. - Sat.
1:30 — 4:30 p.m.
Shown Evenings by appointments.
Excellent selection of spacious suites, varied floor plans, coloured appliances, carpeting, drapes, sauna, swirl bath, billiards, recreation and hobby rooms, putting green, parking, etc. Compare value with pricing beginning at:
Studio from $18,500
One Bedroom from $24,500
Two Bedroom from $34,900
Low down payments, excellent financing available, early possession. Full details by calling HERB McDANNOLD at 658-8844 or 382-9191 anytime.

VILLA PENTACO
CONDOMINIUM APARTMENT HOMES
1235 Johnson St.
1:30 — 4:30 p.m.
MON. - SAT.
Evening by request
January occupancy offered in this new concrete building now being completed offering convenient downtown location. Best selection of suites and pricing at this time.
1 Bedroom from $29,000
2 Bedroom from $33,000
3 Bedroom from $39,900
Full details be phoning H. J. McDANNOLD at 658-8844 or 382-9191 anytime.

Canada Permanent

SINCE 1887
Pemberton, Holmes Ltd.
1000 Government St.

UNIVERSITY ESTATES
1709 McKenzie Ave.
(Between Shelbourne and The University)
Open to View
DAILY 1:30-4 P.M.
(Except Sunday)
GREATER VICTORIA'S FINEST TOWNHOUSES
2-Bedroom, $52,336
3-Bedroom, $54,681
384-8126 JOHN COLWELL 592-9828

HARBOUR VIEW HOUSE
625 ADMIRALS ROAD
Your best home value on todays market. Over 1100 sq. ft. with 2 bedrooms, large L.R., some with 1½ bathrooms. Only 4 suites to a floor, elevator service, ample parking and storage. Each unit complete with range, refrigerator and sun drapes. Just a few left on the upper floors, prices start at only $31,500 with good terms. To view call your own MLS agent or
384-8124 MR. GREENE 385-0795

CO-OP-APT. HOME
SEAVIEW — OAK BAY
Perfectly located with 2, 13x20 bedrooms, 25x15 living room, dining room, kitchen, appealing through-hall, bathroom, quiet and well maintained. Only 14 owners, elevator, covered parking. Priced at $46,000, this is good. For more information call:
477-0191 ROMA NICOLL 384-4827
The Royal Trust Real Estate Dept.
4082 Shelbourne St.

3 BDRMS, 2-STOREY $34,900
1,250 SQ. FT. Close to all conveniences. Playground and swimming pool available. Call GERRY FINNIGAN, 388-6231 or 388-6275, LOCAL 572 or Local 2516 ISLAND PACIFIC REALTY.

SEA VIEW
Two 2-bedroom condominiums, one at $39,000 and the other at $58,500. Phone 592-3920 or 386-6552. F. C. Hully, Real Estate, 620 View.

265 HOUSES WANTED TO BUY

CASH FOR YOUR HOUSE
INVESTORS NEED HOUSE IN ANY AREA UP TO $35,000
IMMEDIATE DECISION
CALL
GLENN NICHOLLS
388-6231 OR
388-6275 LOC. 572
ISLAND PACIFIC REALTY

BUYERS ARE CRYING
For a 3 bedroom full basement home up to $60,000. Character and good neighborhood are essential. Please call me immediately, GERRY FINNIGAN 388-6231 or 388-6275, Local 2516. ISLAND PACIFIC REALTY.

RETIRED SERVICEMAN
Must have possession before January 1-75. Will pay $45,000-$60,000 for a 3 or 4 bdrm-full basement home. If you can help, please call
GLENN NICHOLLS
388-6231 or 388-6275. Local 572.
Island Pacific Realty

HOUSES WANTED TO BUY
Kamloops couple with three children want house on small parcel of arable land—say one to three acres. House may be older. Priced up to $60,000. Please call JIM DAVIES, 386-7321, BOORMAN INVESTMENT CO., LTD. 1111 Government St.

I HAVE SOLD ALL ML RESIDENTIAL LISTINGS AND HAVE A NUMBER of clients looking for a variety of homes, particularly older character homes in good condition. If you wish fast courteous service, when selling your home, please call JOHN WEST, at 388-6231 or 656-5809, Island Pacific Realty Ltd.

CASH
For your 2 or 3 bedroom home, with or without a basement: up to $32,000 — BOB HUGHES or STAN JAMES, Westgate Realty, 388-9941.

WANTED
House in Esquimalt, View Royal under $30,000.00. CALL WINONA MCKEAGE, 388-6231 or 479-5868. Island Pacific Realty Ltd.

265 HOUSES WANTED TO BUY

Island Pacific Realty
3200 QUADRA 388-6231

RETIRED WINNIPEG FIREMAN
Urgently requires 2 or 3 bedroom home in any nice area, must have room for good sized workshop. Up to $48,000 CASH. Possession Feb. 19, 1975. BEN GREIG 388-6231 or 598-3105.

TWO PRAIRIE LADIES
Quick action needed. Requires 2 or 3 bedroom, no basement on a small fenced lot. Dining room and fireplace a must. Up to $30,000 CASH. URGENT. IRENE DALZIEL 388-6231 or 477-6380.

DOCTOR NEEDS
3 bedroom home on full bsmt, with den down, 1 rec room and dining room. Up to $60,000. CASH. Please call OLE KNUDSEN 388-6231.

YOUNG COUPLE
URGENT. Must locate before CHRISTMAS. 3 bedroom home with bsmt. Wanted in good area. Up to $50,000.00. PLEASE CALL OLE KNUDSEN 388-6231.

RETIRED SASKATCHEWAN FARMER
Urgently requires two or three-bedroom home in town. Not too big a lot. Must be in good condition and not over $55,000.00. Cash or cash to mortgage. IRENE DALZIEL, 388-6231 or 477-6380.

PRIVATE, WANT OLDER HOME, will pay cash, condition not essential. 479-2209.

268 LISTINGS WANTED

SHAWNIGAN REALTY LTD.
Shawnigan Lake 743-5311

LIST YOUR SHAWNIGAN LAKE PROPERTY WITH
743-5311 John Ettema 743-2607
Call Collect

ROBERTS INVESTMENTS & MANAGEMENT LTD.
702-1175 Douglas St. 388-6691

270 EXCHANGE REAL ESTATE

WOULD LIKE TO TRADE EQUITY in 1,800 sq. ft. house, with seaview, in the Colwood area, for two acres or more in Metchosin area; 9 per cent mortgage on $22,000. Equity approximately $37,000. 478-7956.

271 LOTS FOR SALE

P.R.B.
P. R. BROWN
AND SONS LTD.

ARDMORE
Approx. 1 acre of nicely treed level land, 150' paved road frontage. Close to golf course, sea glimpses. Price $32,500—MLS.
385-3435 AL VICKERS 652-2257
—P.R.B.—

BRENTWOOD BAY
76'x110' cleared level lot on sewer and water lines. Close to school and shops. Price $20,000—Exclusive.
385-3435 AL VICKERS 652-2257

P. R. BROWN AND SONS LTD.
762 Fort Street
Victoria, B.C.

10.74 ACRES
CENTRAL SAANICH
Beautiful treed property, 310 ft. frontage. On West Saanich Road.
ALSO
6.4 acres, cleared. Central Saanich. $45,900. Call Charman Pacific Realty Ltd.
DORIS ADAMS
385-9765 658-8105

ATTENTION BUILDERS
1—Two fully serviced lots in prime Gordon Head location. Curbs, gutters, underground wiring. Asking $22,500. Easy terms.
2—One fully serviced lot in Saanichton overlooking Mt. Newton Valley. Sweeping rural views. Asking $17,500.
BUZZ MAINPRIZE
477-1821 658-8268
BLOCK BROS. REALTY LTD.

MONTREAL TRUST CO.
HOW ABOUT SOME COUNTRY PROPERTY
Build your dream home or just buy for investment. Located in North Saanich in new areas. This is off West Saanich Rd. From $23,500 to $33,500. All lots have wells or access to water. One has a well and is perked. Financing can be arranged. CALL SUE WARKE 388-6231 or 479-7725 Island Pacific Realty.

MT. DOUGLAS PARK
An exclusive subdivision consisting of 6 large lots off Ash Road fronting on Mount Douglas Park just a few steps to the beach. Paved road and all improvements underground. A delightful small subdivision with lots priced from $26,500 to $29,500. M. E. Braithwaite, Financial Survey Ltd., 384-9305, Res. 592-0638.

LOTS—LOTS
—Over 9000 sq. ft. in excellent area, Sidney, $18,000
—2½ acres, treed, seaview, near beach, E. Sooke, $21,900.
—¾-acre, E. Sooke, waterfront, $26,900.
—1.6 acres, treed, seaview, Mill Bay, $10,000.
388-4271 I. G. LIDSTONE 477-6450
J. H. Whittome and Co. Ltd.

BUILDING LOT
On water and hydro, parkland with creek at bottom of property. Exclusive at $16,500.
385-7721 KENT MACLEOD 385-2016
GARDNER REALTY LTD.

1.3 ACRES
Choice building lot in the Prospect Lake area boasts a spirit lifting view. Easily accessible but very private. $23,900.00. Call GERRY FINNIGAN immediately 388-6231 or 388-6275 Local 2516. ISLAND PACIFIC REALTY.

CHOICE BUILDING LOT 95X133 in high Broadmead. Beautifully treed, seaview from top of lot. Asking $32,000.
DAVID BILLINGHAM
BAYSHORE REALTY LTD.
388-6424

CHOICE 2.03 ACRE building lot, Walfred Road, Braemer Heights. $26,500 including water rights. Sign on property. CALL BOB KEELING 388-6231 or 383-3860. Island Pacific Realty.

BUILDING LOT — SOOKE
READY TO GO FOR $16,500. ½ acre, water, hydro and perc tested. Financing. CALL R. KEELING 388-6231 or 383-3860. Island Pacific Realty.

ALMOST ONE ACRE
CLEARED, on hydro and water, in Sooke Village. Vendor may finance. Asking $15,000. FOR INFO CALL PAT THERRIEN, 642-5138 or 388-6231, ISLAND PACIFIC REALTY.

BEAUTIFUL LOTS
$19,500, $20,500 and $22,500. Treed and parklike. Fully serviced and full length closed-in culverts. Easy terms. Close to Brentwood Bay, Marchant and Hagen roads. See signs.
MARCONI REALTY 386-3941

BUILDING LOTS, CAREY RD. area. Ready to build. $16,500, cash. 382-1424 between 4 and 7 p.m.

SOOKE
½-acre lot, serviced, $10,000 firm. 642-3657.

271 LOTS FOR SALE

IF I HAD A MOBILE HOME
I' sure would consider looking at either of these, 4-10 acre lots. They're located a mile past east Sooke Rd. turnoff. They need a little preparation before building permit, but at $8,250 each you can't go wrong. John Adank, 478-5561, 479-8135.
BLOCK BROS. REALTY LTD.

CORDOVA BAY RIDGE
2 beautiful lots, 2.75 acres each, on Wesley Rd. Tall native trees on property, community water, superb property. (MLS). $40,000 per lot.
D. BECKNER
386-2111 477-4994

STRICTLY A HOLDING PROPERTY
Lovely high rural view lot 75x126. What an investment, asking only $8,900. Try your terms. IRENE DALZEIL, 388-6231 or 477-6380.
Island Pacific Realty

UPLANDS
Terrific location, easy terms. If interested please call Mrs. O. Zachary, 386-7521 or 592-2265. Boorman Investment Co., Ltd. 1111 Government St.

THESE ARE THE BEST AVAILable, lots of trees, close to schools, etc. Access to Beautiful Glen Lake, drive by 3396 Glen Lake Road. $16,500 and up. 478-6268.

¾-ACRE, 1 MILE NORTH OF Elk Lake on right hand side, partly cleared, $28,000. Will take motor home or truck and camper as part payment. Phone the owner, 477-6308.

VIEW LOT WITH OAK TREES, now under development, Kootenay Pl., upper Doncaster. For further information, 477-8344.

60X134 CORNER OF RAINBOW and 787 Seven Oaks Saanich. Asking $19,000. 388-6474 between 9 and 5 p.m. Monday thru Friday.

PRESTIGOUS BUILDING LOT ON east slope of Shawnigan Lake, priced for quick sale, $10,500. 384-2005 evening only.

17000 SQ. FT. APT. ZONED, good area, 386-2971 H. Bitterman Ltd.

FULLY SERVICED LOTS FROM $18,500, easy terms, North Shelbourne 382-7251, nights 592-2830.

BUILDING LOT FOR SALE 63'x115', $17,800 full price. 479-3526.

273 PROPERTY FOR SALE

MILL BAY
Nearly 4½ acres near Noawick and Benko, would make 2 lots. Asking $35,000. $15,000 cash, balance at 10 per cent. Please call Mr. Custance, 385-2481. Swinerton Stewart Clark, Ltd., 1318 Blanshard Street.

30 MILES WEST OF VICTORIA, 50 acres, some clearing, good building sites. 388-9292.

17000 SQ. FT. APT. ZONED, good area, 386-2971 H. Bitterman Ltd.

FREE, WHAT YOU SHOULD know before you buy land. 479-4658.

274 PROPERTY WANTED

CASH
For lots or acreage, phone Kasapi Construction. 386-6191.

280 ACREAGE FOR SALE AND WANTED

1—Two 10-acre lots on Malahat. Great views. $35,000 each.
2—10 Acres in Highlands — $45,000.
3—Choice building lot in Broadmead — $32,000.
4—Waterfront ½-acre lot in Mill Bay, only steps to beach, on no-thru street. $35,000.

For information on above properties call:
DAVID BILLINGHAM
388-6424
BAYSHORE REALTY LTD.
512 Fort Street

NEEDED IN SAANICH
Vancouver family still searching, 2-5 acres, quiet area, with mature trees, gently slope with or without house. House must be large with full basement. Occupancy anytime before June 1975. Maximum price $75,000 CASH. Visiting Victoria next week. Please call our agent, CHRIS GREIG 388-6231 or 479-7995 ANYTIME. ISLAND PACIFIC REALTY.

SAANICH — 2.49 Ac. City Horse Farm.
SAANICH — 2.25 Ac. Small stock Farm.
METCHOSIN — 7.5 Ac., City type home, 4 B.R., 2 Bth.
382-5171 THE ZIEGLERS 592-1768
CANADA TRUST

SOOKE ACREAGE
2 acres of beautiful trees, near creek, on Hydro, two miles from Sooke Village and schools, 268 foot road frontage, cleared building site. Fine homes already built in this secluded park-like area. Sacrifice at $18,900. 392-4179.

2.42 ACRES WITH LOVELY views of farms, mountains and the sea. The property is part meadow and part wooded with beautiful big trees. Excellent building sites for seclusion or view, good usable land with domestic water supply. Priced at only $18,000, just north of Mill Bay. Gray Lorenzen 652-1038.

4.25 ACRES OF FLAT LAND with light bush and some trees fronting the highway. 3 miles north of Mill Bay, Island Highway, not in the land freeze. Has a 99 ft. wide highway, 95 access. Price $28,000. Gray Lorenzen 652-1038.

2.59 ACRES ON A GENTLE slope, lots of privacy yet some open meadow. There's a partly completed road to a good building site, water available. Price $22,000. Gray Lorenzen 652-1038.

APPROX. HALF AN ACRE WITH good water supply. Cobble Hill wooded lot, priced at only $6,950. Gray Lorenzen 652-1038.

DASHWOOD REAL ESTATE
(Qualicum) Ltd. 752-9266
Parksville—Qualicum Specialist

285 UP-ISLAND PROPERTIES

ACREAGE
Choice treed parcels available from $1800 to $2000 per acre. Sizes run at 8 acres, 24 acres and 54 acres. Highway frontage and view property. Excellent terms and down payment. Located Vancouver Island north of Qualicum Beach. Fur further information phone, or write Frank McLauchlin eves. 390-4334. Nanaimo Realty Co. Ltd., 17 Church Street, Nanaimo, B.C. Phone 754-2311.

BUILDING LOT 17,800 SQ. FT.
15 minutes from NANAIMO CITY CENTRE. One of the last lots left in Thomas Park Subdivision, off Yellow Point Road. Easy terms $9,950.00 BOB KOHLRUSS 479-5971 or 388-6231 Island Pacific Rity.

FOR SALE BY OWNER — SEAVIEW
2 bedroom, 1008 sq. ft. on ½ acre in Cowichan Bay. Heatilator, Swedish fireplace, elec heat, carpeted wrap around sundeck. On sewer and water. No steps. MUST BE SEEN. $42,500. 746-4060 eves.

BY OWNER, NEW 4-BEDRM. home, Duncan area, 2 up, 2 down. Full bsmt., big family rm. Large utility on large lot with fruit trees. Lot adjoins community playground, paved Dr. Mostly furnished. Hurry for this at $38,500. Ph. 743-5117.

100X200 SEMI-WATERFRONT treed view lot, on Aldergrove Drive, 10 miles north of Courtenay. $12,000 cash. Phone Victoria, 478-3617.

EAGLE REALTY LTD.
Box 1060 Parksville, B.C.
Telephone 248-6191
743-2382

285 UP-ISLAND PROPERTIES

WESTMONT REALTY LTD.
27 CADILLAC 386-6796

BEAT THE CROWDS! CHRISTMAS SHOPPING!
Give the WHOLE FAMILY one gift that will last all year round. DAD will appreciate the fishing and hunting close at hand. MUM will enjoy just lazing in the sun earning that well-deserved rest and THE KIDS will get all "Pepped Up" over the swimming, boating, waterskiing and of course being in touch with NATURE. Beach access only a few feet away at beautiful Shawnigan Lake. MLS.

OR MOVE UP THE ROAD A WAYS
FISH at the front door, enjoy NATURE at HER finest on the Cowichan River. MLS.
Make your offers on these fine choice lots. Your family will be rewarded many times over. Call:
RICK KINNIS RES. 477-9394

VANCOUVER ISLAND
BUY LAND
$100 DOWN
$100 MONTHLY
PRICE $9950
NANAIMO AND WEST COAST
A. Fully serviced building lots in Nanaimo, 90 ft. front. Ocean view, southern exposure. $165 down, $165 monthly. Price $16,500.
B. West Coast lots. Trees, water and sewer. $100 down, $100 monthly. Price $9950.
C. Nanaimo building lots. $120 down — $120 monthly. Price $12,500.
D. West Coast — Ucluelet. Sewered lots, walking distance to ocean. $850 down, $75 monthly. Price $8,500.
For brochures and information phone or write Peter Kloosterboer personnaly, Box 518, Nanaimo, B.C. Tel: days 754-2311 (Leave message c-o Nanaimo Realty Co. Ltd.) Evenings: 758-7771 collect.

NANAIMO UP/DOWN DUPLEX
Invest in a property presently showing a revenue of approximately $480 a month. Could be greater !!! 4 bedrooms each floor. Stove and fridge in lower floor incld. For information call BOB KOHLRUSS 479-5971 or 388-6231 ISLAND PACIFIC REALTY.

LOT 60X100, 5 ROOMS, ELECtrically heated, bathroom, garage and workshop. $20,000. Offers. Phone 246-4087.

HOBBY FARM WANTED
3-5 acre parcel within 10 mile circle and 3 bedroom house with basement. UP TO $90,000. Also 2 small holdings needed. FREDDY STARKE 388-6231 or 479-3866. Island Pacific Realty.

293 GULF ISLAND PROPERTIES

EXCELLENT LOT
SALT SPRING ISLAND
Close to hospital. 110x200
PRICE ONLY $7495
D. H. MacGillivray, 388-6691
ROBERTS INVESTMENTS & MANAGEMENT LTD.
702—1175 Douglas St. 388-6691

VIEW LOT, DRILLED WELL, near ferry. Good building site approved, rocks, trees, North Pender. $9,500. Terms. 656-4074.

TRADE
Through
CLASSIFIED
DIAL 386-2121

NOTICE TO CREDITORS
IN THE MATTER OF THE ESTATE OF CORNELIUS FORTUNE, Deceased, of the City of Victoria, Province of British Columbia.
Creditors and others having claim against the above Estate are required to send full particulars of such claims to Mr. Howard M. Brown, Canada Permanent Trust Company, Kerrisdale Branch, 2154 West 41st Avenue, Vancouver, British Columbia, on or before the 31st day of January, A.D. 1975, after which date the Estate's assets will be distributed, having regard only to claims that have been received.
HOWARD M. BROWN,
Executor
By
CHAPMAN BROWN & COMPANY
Barristers and Solicitors,
Suite 1, 2140 West 41st,
Vancouver, B.C.

NOTICE TO CREDITORS AND OTHERS
JAMES DESMOND PERKINS DECEASED.
CREDITORS and others having claims against the estate of James Desmond Perkins deceased late of 1031 East Compton Road Port Alberni, B.C. are requested to send full particulars of such claims to the undersigned Administrator at 530-880 Douglas Street, Victoria, B.C. on or before the 1st Day of January, 1975, after which date the assets of the estate will be distributed having regard only to the claims of which the Administrator shall then have had notice.
DONALD W. PERKINS
Administrator
Cumming Richards Underhill Fraser Skillings
Solicitors

NOTICE OF APPLICATION FOR CHANGE OF NAME
NOTICE is hereby given that an application will be made to the Director of Statistics for a change of name, pursuant to the provisions of the "Change of Name Act," by me: Avangelos Thanos of 1312 Stanley Ave. in Victoria, in the Province of British Columbia, as follows: To change my name from Evangelos Thanos to Esyedepeca Aesfyza.
Dated this day of December, A.D. 1974.
Evangelos Thanos

NOTICE OF APPLICATION FOR CHANGE OF NAME
NOTICE is hereby given that an application will be made to the Director of Vital Statistics for a change of name, pursuant to the provisions of the "Change of Name Act," by me: Winston Spencer Purdy known as Seguin of Box 48, West Coast Rd. in Sooke, in the Province of British Columbia, as follows: To change my name from Winston Spencer Purdy to Winston Spencer Seguin. My wife's name from Roberta Myrtle Purdy to Roberta Myrtle Seguin.
Dated this 6th day of December, A.D. 1974.
W. S. Purdy

Chinese Official To Visit

Chen Liang, consul-general of the newly-established Chinese government office in Vancouver, will visit Victoria Thursday through Sunday.

His visit to meet cabinet ministers and civic officials follows Premier Barrett's visit to Peking to promote trade between the province and the People's Republic of China.

Thursday, Chen will visit Lt.-Gov. Walter Owen at Government House and later call upon Provincial Secretary Ernie Hall and Attorney-General Alex Macdonald.

He will meet Mayor Peter Pollen and civic officials at city hall Friday.

Chen also plans to visit industries and cultural centres.

A banquet will be given by the Canadian Chinese Friendship Association and the Overseas Chinese at the Sun Lock Restaurant Sunday at 6 p.m.

The Chinese consulate in Vancouver, the first in Canada, was established at the time the premier and his party left for China.

Extradition Ruling on 6 Dec. 20

VANCOUVER (CP) — Mr. Justice H. C. McKay will give his decision Dec. 20 on whether six local men will be extradited to the U.S. to stand trial for conspiracy on drug charges.

At the extradition hearing Monday, lawyers for the defendants and for the U.S. government finished their arguments and the hearing was adjourned to Dec. 20 with the defendants to remain in custody.

The defendants are: Li Chi Ying, alias Robert Li, 42; Bing Hin Low, 39; Wong Shue Teen, alias Tony Wong, 43; Paul Jang, alias Communist Pui, 41; Foon Choy Leong, seeking extradition of the six Johnny Chau, alias Johnny Chow, 31.

The U.S. government is seeking extradition of the six to stand trial in New York on charges of conspiring to import into the U.S., export from the U.S. and distribute large quantities of heroin from Bangkok.

If Mr. Justice McKay decides they should be extradited, the defendants can appeal to the B.C. Supreme Court or to the federal appeal court.

BENEFIT PROBE

OTTAWA (CP) — Manpower Minister Robert Andras said Monday night he will review the case of British Columbia Railway workers who have been laid off without unemployment insurance benefits.

He told John Fraser (PC — Vancouver South) in the Commons he will take a further look at the situation, but could not promise to direct the Unemployment Insurance Commission to pay benefits. "I'm not sure it would be proper."

He said the commission decided the workers are not eligible for benefits because some of them supported a strike by other employees of the provincial railway.

Fraser said there had been two strikes, one illegal in early November and one legal later in the month. Work had been resumed in between.

At the start of the second strike, the railway laid off about 2,000 workers, he said.

The commission should consider the strikes separate and pay at least limited benefits to the laid-off workers, he argued.

Rivard Paroled After 9 Years

MONTREAL (CP) — The Gazette says Lucien Rivard, the centre of an extradition battle in 1965, will be paroled next month after serving nine years of a 20-year sentence at a Lewisburg, Pa., penitentiary on a narcotics smuggling charge.

Rivard burst into prominence when his efforts to avoid extradition to the U.S. resulted in bribery allegations in government circles and led to a royal commission.

LAND ACT
NOTICE OF INTENTION TO APPLY FOR A DISPOSITION OF CROWN LAND
In Land Recording District of Victoria British Columbia and situated on West Shore of Sooke Basin.
Take notice that Sooke Marine Industries Ltd. of 360 Lagoon Rd., Victoria, occupation Marine Ways and Boat Repair intends to apply for a lease of the following described lands:
Commencing at a post planted at the N.E. corner of Lot 2, Blk. 5, Plan 2434, Sec. 7, Sooke District, thence South 250 ft., thence East 550 ft.; thence North 250 ft. thence West 400 ft.; thence North 165 ft.; thence West 150 ft.; thence South to the point of Commencement and containing 3.75 acres, more or less.
The purpose for which the disposition is required is Boat Basin and Floats for boat moorage.
Sooke Marine Industries Ltd.
M. Wickheim
Dated Dec. 8, 1974.

Drug, Poison Unit Expands

Health Minister Dennis Cocke announced Monday his department will sponsor a new consolidated drug and poison information centre to provide data for the province's doctors and others in health care.

The centre will be at St. Paul's Hospital in Vancouver and is being organized by U.B.C.'s pharmaceutical sciences faculty. It will be an amalgamation and expansion of the existing poison information and drug formulary services in B.C.

"The volumes and volumes of drug and poison literature published each month make it impossible for individual physicians, pharmacists and nurse practitioners to review, let alone evaluate, information that may be significant," said Cocke.

He said a provincial resource centre concentrates a team of experts to provide the service for health practitioners throughout B.C.

The present poison information program has produced description and treatment data on about 2,000 poisonous substances, in the form of printed cards used in about 60 hospital emergency departments.

The drug formulary program will emphasize information to promote rational use and effective administration of drugs used in hospitals.

The centre will begin operating as soon as a director is appointed, facilities at St. Paul's are completed and operational policies defined, probably by the spring of next year.

Royal Jubilee Hospital operates a regional poison control centre which dispenses information to both health workers and public. A spokesman at the hospital said today he does not believe the new provincial centre will effect continued operation of the regional centre.

Disgraced Chinese In Promotion Line

Special to The Times

PEKING — Yang Cheng-wu, former army chief who returned from six years in political disgrace only months ago, may be in line for one of the top military jobs when the Peking leadership moves to fill a number of key vacancies, diplomats here believe.

Yang, 70, was listed ahead of two current deputy chiefs of the army staff in the official catalogue of dignitaries attending the weekend funeral of Teng Iai-yuan, a former minister of railways who died last week. Such listings are often used to signal an increase in political stature.

Yang, a veteran of the Communists' long march across China in 1934-35, served as acting chief of staff during the cultural revolution, replacing the purged Lo Jui-ching. His own downfall came in 1968 when he was branded a bourgeois ambitionist and conspirator and relieved of all posts.

When he reappeared at the army day banquet in Peking on July 31, he was listed well down among the military people present. But his sudden elevation in the protocol order suggests that he could return to the military hierarchy when the long-awaited National People's Congress meets, probably this month or next, and fills the jobs that have been vacant since the downfall of Lin Piao in September, 1971.

The vacancies include Lin's own post, minister of defence, and the chiefs of staff position formerly held by Huang Yung-sheng, who disappeared with Lin. Also vacant is the key political job in the forces, director of the general political department, which was held by Li Tehsheng, a top party figure who was transferred last year to be commander of the crucial Shenyang military region, comprising the three northeastern provinces facing the Soviet Union.

A Good Thing Sours For Army Interns

OTTAWA (CP) — Forty-six future armed forces doctors who apparently thought they were in on a good thing, ended up paying $101,000 to the defence department.

The case of the interns, who received salaries from both hospital and armed forces, was dealt with Tuesday in the Commons public accounts committee which is examining the 1972-73 report of the auditor-general.

Sylvan Cloutier, deputy minister of defence, told the committee the men were receiving pay to intern at hospitals.

In receiving two sets of pay they were violating military law, but the offence was not considered serious enough to prosecute. Besides the men were students who as yet had no experience in the military and probably had litle idea of military regulations.

The pay they received from hospitals was paid to the defence department, in some cases on the instalment plan.

Mr. Cloutier assured the committee that steps have subsequently been taken to assure that hospitals and military interns realize that the latter get paid only once — by the defence department.

AUCTION
WED., DEC. 11, 7 P.M.
Featuring complete line of
MEN'S FASHIONS FROM A VICTORIA BOUTIQUE SHOP
Slacks, sport jackets, leather jackets, suits, shirts, etc. in mod styles.
Also a regular Auction of chesterfield suites, bedroom suites, dining room suites, appliances and TVs . . . new transistor radios, stereos, records and tapes.
Lots of small new merchandise ideal for Christmas gifts.
As always
ANTIQUES!
Additional
SPECIAL AUCTION
of new and used furniture, household goods, etc.
Sun., Dec. 15, 1 p.m.
Phone for Free Appraisal and Pick-Up.
AUCTION GALLERY
966 YATES ST.
VICTORIA
383-2524

LUNDS
926 FORT ST.
Most Interesting
AUCTION
TONIGHT AT 7:00
ANTIQUE AND MODERN FURNISHINGS
CHINESE AND PERSIAN RUGS
BRASS — COPPER
STERLING TEA SERVICE
COLOUR TV
ORGANS
PAINTINGS
ESTATE JEWELRY
$15,000
DIAMOND BROOCH
Gold and Jade Pieces
Engagement Set, Etc.
2 Seater, Gas
GOLF CAR
From the Estate of The Late JIM WOOD
Album of
CANADIAN STAMPS
LUNDS AUCTIONEERS & APPRAISERS PHONE 386-3308

$35,000 BAIL SET

VANCOUVER (CP) — John Sanucci, 29, charged with the manslaughter of Mary Margaret Jones at Robert Creek last July, was granted $35,000 bail Monday with one or more sureties.

The court granted a ban on publication of all bail evidence and allegations.

Sanucci will appear in court on remand again next Monday. A preliminary hearing into the manslaughter charge has been set for Jan. 3.

'Nutcracker' Opens Christmas Season with Glamor

By AUDREY JOHNSON
Times Staff

In the past few days Christmas music has been sounding in various concert halls around town but it took the Oakland Ballet from California to usher in the season with glamor and spectacle.

Of all works associated with Christmas there is probably none so popular as Nutcracker, both or the beautiful Tchaikowsky score and the story, a happy fantasy built around a child and her Christmas gift.

The Oakland Ballet performed the work Monday at McPherson Playhouse where it will be repeated this afternoon at 4:30 and tonight at 8:30.

The near-capacity Monday night audience was warmly receptive, to the colorful, visually charming presentation. The company is a young one and contains some fine talent among its principals.

In general the effect is competent but there is at the present time no discernible overall style and there is a serious need of greater discipline in ensemble work.

Episodes of divertisement tend to become tedious because of a lack of innovative design in the choreography.

Nevertheless there were arresting moments in solos and pas de deux as the fine individual talents of dancers Robert Warner — to my mind outstanding in the entire company — Lynne Laakso, Janet Carole, Tricia Kaye and Lynn Pendleton were highlighted.

Warner's performance as the rat doll stood apart for its elegance, lilting buoyancy, technical proficiency and imaginative involvement.

Director Ronn Guidi has given the ballet a full and at times individual treatment. He has mounted it with an elaborateness rare in a travelling troupe.

The sets are appealingly fantastic, including a lovely Christmas tree that one sees depart into the flies with some regret. Costuming is especially good, both colorfully exotic and tasteful.

An excellent orchestral accompaniment on tape is only flawed by the overpowering decibels of its amplification. It is certainly unnecessary in the 835-seat McPherson to provide a sound of greater volume than a full live symphony orchestra would generate under a sensitive director.

open tonight 'til 9:30 p.m.

the Bay

STOCK REDUCTION

BAYCREST 20" SOLID STATE COLOUR TV
ONLY $429
1974's biggest TV value, an offer you can't afford to miss! 100% solid state chassis with instant on picture and sound. Walnut grain vinyl wrapped cabinet with brushed champagne gold colour trim. Check the features, check the special low, low price.
Home Entertainment, Fourth

BAYCREST BLACK and WHITE 12" TV
ONLY 129.77
This handy take anywhere TV operates on regular power or battery. 100% solid state chassis with instant-on picture and sound. Monopole antenna and slipin/slipout handle. Compact lightweight cabinet of high impact plastic in ebony finish.
Home Entertainment, Fourth

RCA 19" PORTABLE COLOUR TELEVISION
ONLY 397.77
A fine quality TV with automatic colour and tint control for a bright, clear picture. UHF/VHF rotary tuning. Walnut finish cabinet. Save now at the special, low stock reduction price.
Home Entertainment, Fourth

2-PCE. MODERN CHESTERFIELD SUITE
ONLY $497
Popular, modern high back styling, quality constructed. Multi-tone gold stripe cover. A beautiful addition to your home now at a special stock reduction price.
Furniture, Fourth

8-PCE. TRADITIONAL DINING SUITE
ONLY $777
This gracious Oak finish suite consists of an oval table, four side chairs, two arm chairs and a 64" buffet. At a special low stock reduction price.
Furniture, Fourth

BAYCREST PORTABLE CASSETTE RECORDER
ONLY 42.77
A small price for a big sound. Features built-in condenser microphone, automatic level control and shut off, input jacks, DC bias record and erase. 4 "C" batteries, demo tape and shorting plug included in this offer. Model HB 110.
Home Entertainment, Fourth

BAYCREST AM/FM CASSETTE RECORDER
ONLY 77.77
AC battery portable with built-in condenser microphone, automatic level control and shut-off, tape/radio toggle switches, push-button controls, plus many other quality features. Batteries and demo tape included.
Home Entertainment, Fourth

BAYCREST 8-TRACK STEREO PLAYER
ONLY 77.77
Features output power at 10% distortion, 3 slide controls for balance, tone and volume, single lever power switch, illuminated channel indicators. 2 speakers with 6" woofers measures 15"x8¾"x5¾".
Home Entertainment, Fourth

TRADITIONAL STYLE SOFA AND CHAIR
sofa, $499
chair, $249
Low back, traditional style sofa and chair are of a smaller scale ideal for apartments. Hardwood frame with gold matelasse upholstery. Choose yours now at the special low prices.
Furniture, Fourth

HASSOCKS IN TWO SIZES
14" round, each, 8.99
17" square with feet, each, 16.99
Covered with durable, washable vinyl in a colour choice of gold, brown, tangerine and green. A great Christmas gift favorite.
Hassocks, Fourth

STEREO HEADPHONES
Model HB 1035 with 3" speakers, volume control switch for each channel, stereo/mono selector switch, 10' coil cord.
Only 6.77
Model HB 2025 2¼" milor cone reproducers, 1¾" milor cone unit, verticle slide volume and tone controls, stereo/mono selector switch, 15' coil cord.
Only 22.77
4-channel Stereo Headphones for the finest stereo listening. 2¼" milor cone speakers, 2-channel/4-channel selector switch, 15 ft. coil cord.
Only 46.77
Home Entertainment, Fourth

Baycrest Lightweight CANISTER VACUUM
ONLY 47.77
This quality cleaner comes complete with rug, floor and furniture brushes plus crevice tool. One year guarantee. Shop early . . . 18 only at the special stock reduction low price.
Floor Care Centre, Fourth

25% off READY-MADE DRAPES, BEDSPREADS
Don't miss this opportunity to choose amazing bargains on a huge selection of ready-made drapes and bedspreads. It's a great way to redecorate in time for Christmas, and the savings couldn't be better. Super price reductions are in effect on a special selection of merchandise but quantities are limited, so shop early. Personal shopping only.
Draperies, Fourth

IMPORTED ITALIAN BEDSPREADS
Twin, each $37. Double, each $47. Queen, each $57.
Choose your size and save now at the special low prices. Popular throw style in two-tone matelasse fabric in green/gold, blue/green and green/rose. Nice gift idea also.
Bedspreads, Fourth

OVAL NET MESH INSTANT CURTAIN
YARD, 1.99
Make your own curtains quickly and easily with 108" wide instant curtain material. Choose from colours of olive, melon, blue, black, red or white. New curtains for your home in time for Christmas.
Draperies, Fourth

90 LB. Diversified Weight Lifting Set
ONLY 29.99
Keep him physically fit with this ideal Christmas gift. Vinyl constructed set includes one set bar, 2 dumbell bars, four each 10 lb., 5 lb. and 2½ lb. weights, required sleeves and collars.
Sporting Goods, Downstairs

SKATE CLEARANCE 25% OFF
For men, boys, women and girls . . . our wide selection of ice skates at stock reduction savings. Women's and girls' figure skates, men's and boys' hockey skates featuring such famous brand names as Bauer Supreme, Bauer Black Panther, Baycrest and C.C.M. Tacks. Regular prices range from 15.99 to 99.98 a pair . . . now you save 25%

E.G.: Ladies' Bauer Figure Skates, were 19.98, now 14.98
Ladies' Bauer Figure Skates, were 22.98, now, 16.99
Men's C.C.M. Tacks, were 99.98, now 74.99
Men's Bauer Supreme, were 89.98, now 59.99
Men's '74 Black Panthers, were 49.98, now, 33.99
Baycrest "Boy" Hockey Skates, were, 15.98, now, 11.98
Broken sizes . . . many are in limited quantity so shop early in person for best choice.
Sporting Goods, Downstairs

THE REVOLUTIONARY POLAROID SX-70
ONLY 142.99
The amazing new camera that develops the colour picture right before your eyes. Features thru-the-lens viewing, split image focussing, automatic exposure control, flash range from 10½" to 20 ft.
Cameras, Main

Corningware 160-oz. DUTCH OVEN
ONLY 12.99
White with blue cornflower pattern. Famous Corningware goes safely from freezer to oven to table. Limited quantity at this special low price.
Housewares, Third

FAMOUS MAKER PANTRYWARE
Canisters, all styles, each, 10.99
Step-on Cans, all styles, each, 10.99
Bread Boxes, all styles, each, 11.99
Our complete stock greatly reduced in price to bring you these lower than ever prices. Choice of many different styles by famous makers as Ekco, General Steel Wares, Baycrest. Assorted sizes.
Housewares, Third

FLEECE LINED SWEAT SUITS
12½% polyester/87½% cotton sweat suits for men and boys. Boys' sweat shirts and pants in blue only.
Each, 1.99
Men's sweat shirts and pants in blue, gold or red with double white stripe.
Each, 3.99
Sporting Goods, Downstairs

ZOEL—MINI GREENHOUSE
ONLY 9.99
Plastic frame with see-through plastic top. Comes complete with 12 plastic pots, 12 fertilizer pots, reddi-earth, fertilizer and seeds. Ideal gift for the gardener on your list.
Garden Shop, 2nd Parkade Level

CARVING BOARDS WITH ROAST RACK
ONLY 9.99
Large, approximately 12"x18", carving board of dark tone wood complete with roast clamp for easier and safer carving. A timely item for the festive season now reduced in price to give you savings.
Housewares, Third

BAYCREST 12" ELECTRIC FRYPAN
ONLY 19.99
Cast aluminum frypan in gold and white only. Carries one year replacement warranty. Great savings at this special low, low price.
Housewares, Third

Use your Baycard, your good-for-so-many-things card.

DAILY STORE HOURS MONDAY THROUGH SATURDAY 9:30 A.M. TO 9:30 P.M. PHONE 385-1311. FREE CUSTOMER PARKING.

Hudson's Bay Company

FIRST AWARDS FOR HALLMARK WEDNESDAY

The first awards given by the Victoria Hallmark Society since its formation in 1973 will be presented Wednesday to people in the Victoria area who have helped preserve heritage buildings.

Society president George Radford said the group has often been forced to stress the negative by calling public attention to "those who deprive us all by destroying our heritage."

The awards, which will be made annually, are an attempt to stress the positive contributions in the field of heritage preservation.

"By their actions they have enriched our lives, stimulated our imaginations and helpe dretain our city's unique character," Radford said of the award winners.

Two special awards were presented for heritage preservation work done before this year.

One went to Gil and Marguerite Laurenson for the preservation and restoration of their home at 507 Head Street in Esquimalt. The home is known as the Captain Jacobson House.

The second special award was given to Ald. Sam Bawlf of Victoria for his "outstanding contribution" in the restoration of the Law Chambers, Counting House and the Belmont Building. Bawlf's award certificate says his contribution has proved "heritage buildings can be adapted to modern commercial use."

An award was given to Richard Collier and John Keay for the restoration of an old house at 310 Huntington Place in James Bay. The house has been converted into a duplex.

Richard and Terrence Richmond were given an award for their restoration and renovation of a building at 2526 Government, the only residential building left in a commercial area. When finished the old house will be the sales area for the Richmond's floor covering company.

Mine Pickets Stall

CHARLESTON, W. Va. (AP) — A tentative agreement has been reached between striking mine construction workers and coal contractors, but it remains unclear if a union call for an end to picketing in the coal fields will be heeded.

The tentative agreement covering about 4,400 United Mine Workers members was ironed out early today. It must win the approval of the union's bargaining council and then rank-and-file ratification.

Although affiliated with the 120,000 soft coal miners who accepted a new three-year pact last week, the construction workers operate under a separate contract.

When negotiators for the construction workers and the Association of Bituminous Contractors failed to reach a settlement at the time of the miners' agreement, construction workers asked miners to continue their strike in sympathy.

SALE

Hurry in! Enjoy special values for the home and family! Prices cut on many gift-giving ideas! All items subject to prior sale. Personal shopping only, no phone orders.

MEN'S POLYESTER DOUBLEKNIT SLACKS
ONLY, **12.99**
Styled with belt loops, drop pockets and flare legs to give Dad a new look for the holidays. Assorted plains and fancies in waist sizes 30 to 40. (Not all colours in all sizes.) Alterations extra.
Men's Wear, Main

MEN'S LONG AND SHORT SLEEVE DRESS SHIRTS
ONLY, **7.99**
All are first quality shirts of polyester/cotton in assorted fancy patterns on light grounds. Neck sizes 14½ to 17. Just right for giving.
Men's Shirts, Main

MEN'S LONG SLEEVE KNIT SHIRTS
ONLY, **9.99**
Easy-care, 100% Antron/nylon with knit collar, breast pocket, straight cut bottom. Plain shades of white, tan, brown or navy in sizes S.M.L.
Men's Knit Shirts, Main

YOUNG MEN'S V-NECK SHETLAND SWEATERS
ONLY, **14.99**
These long sleeve sweaters are made in England of 100% Shetland wool, cut just right for the young man or girl. Some have cable design on front. Plain shades of beige, light blue, light grey in sizes S.M.L. Not all colours in all sizes.
Men's Sweaters, Main

MEN'S DA VINCI SPORT SHIRTS
ONLY, **8.99**
Up to the minute styling from our leading sport shirt manufacturer. Long point collar and button placquet. Plains and bold and bright patterns in comfortable jersey knits. S.M.L.XL.
Men's Sport Shirts, Main

MEN'S 100% COTTON UNDER BRIEFS
ONLY, **1.49**
A limited quantity of these regular cut briefs in white only, so shop early while they last. Sizes S.M.L.XL. Save at the low stock reduction price.
Men's Furnishings, Main

YOUNG MEN'S GWG CORD FLARE LEG PANTS
ONLY, **9.99**
Great jean style look in shades of blue or camel, dyed to give a faded look after each wash. Waist sizes 30 to 36. Priced low to reduce stock.
Jean Shop, Main

WOMEN'S FASHION PANT COATS
ONLY, **19.99**
Cotton and polyurethane with acetate quilt lining. Button front with fake fur collar and trim. Beige, camel or brown in sizes 10 to 16. Some other assorted styles included.
Pant Coats, Second

WOMEN'S POLYESTER AND ACRYLIC PANTS
ONLY, **12.99**
Pull-on style in polyester knits and acrylic/polyester doubleknits. Navy, camel, chocolate brown and green in sizes 38 to 44. Quantity limited, so shop early for best choice.
Custom Size Shop, Second

WOMEN'S POLYESTER SLEEVELESS VESTS
ONLY, **8.99**
Button front style in navy, green, red, brown, burnt orange and checks. Sizes 38 to 44. Easy-care 100% polyester.
Custom Size Shop, Second

GIRLS' FISHERMAN KNIT PULLOVERS
100% machine washable acrylic. Sizes 8 to 14. Stock reduction price,
Each, **5.99**
Girls' Wear, Third

GIRLS' T-SHIRTS
Long sleeve, 100% cotton T-shirts with colorful, novelty patterns. Small, medium, large for girls 7 to 14.
Each, **2.99**
Girls' Wear, Third

TOBOGGANS AND SLEIGHS
SAVE **25%**
Big stock reduction savings on metal runner and wood runner sleighs, two and four-seat wooden toboggans, two and three-seat wooden toboggans with plastic fronts. Regular prices 8.98 to 13.98.
Toy Factory, Third

WALT DISNEY CUDDLER CRAFT KIT
ONLY, **2.49**
Fun to make! Walt Disney characters become soft, safe, snuggle-up cuddlemates for naps, playtime, room decorations. Kit contains coloured felt yarn, needle, pattern and instruction book. (Stuffing not included.) Choose Pluto, Mickey Mouse, Goofy, Donald Duck.
Toy Factory, Third

CHILD'S GUITAR
Constructed of plastic with six steel strings. Lots of fun on Christmas morning.
Only, **2.99**

WESTERN PAINT BOX
Watercolour paint set with 36 colours and paint brush.
Only, **49¢**
Toy Factory, Third

SCHICK TIME MACHINE
ONLY, **38.99**
With mist, 42.99. Made for the woman in a hurry. Extra large bonnet for large curlers. Extra heat for quicker drying. 4 temperature settings (one for wigs) and a comfort control that circulates heat away from the face. Stores easily.

SCHICK STYLER/DRYER
ONLY, **22.99**
Offers two speeds and two heats with 530 watts of power. Includes mist and comb and brush.

SUNBEAM STYLER/DRYER
ONLY, **22.99**
600 watts of super drying power. Included are brushes and combs for easier styling.
Personal Electricals, Main

HOUSEHOLD NEEDS
Vaseline Intensive Care Oil—9 oz. size. Only, 99c
Nivea Soap—three bath size bars per box. Box, 79c
Ultra Ban Deodorant—choice of four scents. 9 oz. size. Each, 1.09
Fresh Herbal Hand Lotion—from Cheeseborough Ponds. 400 ml. size. Each, 1.49
Baycrest Hair Spray — unscented, regular and hard-to-hold. 12 oz. Each, 79c
Mousson Soap—regular size in Apple Blossom, Lily of the Valley, Tobacco and Tea Rose. Only, 1.69
Everynight Shampoo—12.3 oz. size. Each, 99c
Nice and Easy Hair Colouring — assorted colours. Each, 1.49
Eno Fruit Salt—regular 3.75 oz. size. Each, 79c
Nivea Creme — 4.1 oz. Each, 1.29
Vaseline Baby Powder — 14 oz. 2 for 1.69
Polident Tablets — 48 per box. Only, 99c
Household Needs, Main

CANDIES
Thompson's Irish Fruit Cake — made in Ireland from an old recipe. Each, 2.99
Orchid Chocolates — two pound assortment from Vinney's. Only, 1.99
Candy Canes — six canes per box. Box, 66c
Candies, Main

RUBAN TRANSPARENT SCOTCH TAPE
Roll, 33c Pkg. of 3, **88¢**
A specially good buy in time for all that Christmas gift wrapping. Each roll is ½"x1010". Stock up now at the special low stock reduction price.
Stationery, Main

BAYMART VALUES

1/3 OFF WINTER BOOTS
Men's 6" Regent Boots are pull-on style with vinyl uppers and composition soles. Fully waterproof with borg lining for extra warmth. Brown only in broken sizes 7 to 11.
Pair, **6.66**

Women's Winter Boots in a choice of four fashion styles:
- **12" Vinyl Boot** with composition soles, borg lining, side zipper, waterproof. **Pair, 8.33**
- **12" Vinyl Cavalier Boot** with side zipper, borg lining, composition soles. **Pair, 8.66**
- **6" Cocktail Boot** with vinyl uppers and composition soles, side zipper. **Pair, 6.66**
- **12" Leather Look (urethane) Boot** has inside zipper with lace-up outside. Borg lining, composition soles. **Pair, 12.66**

Boys' 6" Vinyl Boots are pull-on style with borg lining for extra warmth, composition soles for extra wear. Brown only in boys' full sizes 1 to 6.
Pair, **5.33**

Girls' 10" Vinyl Boots with furry borg lining, composition sole. Pull-on style in brown only. Girls' sizes 8 to 4.
Pair, **4.66**

WOMEN'S TERRY MULES
ONLY **99¢**
Open toe, slip-on mules with machine washable terry uppers and long wearing crepe soles. Broken sizes 6 to 9 in red, yellow, green, blue, navy and pink.

WOMEN'S FASHION PANT SUITS
ONLY, **12.99**
Assorted styles from wich to choose. Most jackets have button fronts, tie belts and two patch pockets. Pants are pull-on style with elasticised waist. Plains, checks and patterns in greens, browns, blues, burgundy and black. Broken sizes 10 to 18. Made in Canada.

MEN'S DOUBLEKNIT CARDIGAN SWEATERS
ONLY, **11.99**
V-neck, button front with two patch pockets. Machine washable, 70% polyester 30% wool, Broken sizes S.M.L. in three shades of brown, green, grey and navy or teal blue. Made in Canada.

MEN'S CORDUROY CASUAL PANTS
ONLY, **6.99**
Casual pant for young men has modified flare legs and medium rise waist, 100% cotton pinwale corduroy in navy blue only. Broken sizes 28 to 38.
Baymart, Downstairs

Where competitive prices are a policy, not just a promise.

Hudson's Bay Company

DAILY STORE HOURS MONDAY THROUGH SATURDAY 9:30 A.M. TO 9:30 P.M. PHONE 385-1311. FREE CUSTOMER PARKING

'Functional Literacy' Priority in Dailly Research Groups

The B.C. education department is ready to set up on-going research groups which will study proposed changes in the school system.

Education Minister Eileen Dailly said Monday three areas of "primary concern" would be subject to research and development activities in co-operation with parents, teachers, students and local boards of school trustees as a result of a white paper on education.

"Functional literacy," the first area, was described by the minister as making sure "children come out of school able to read, write and compute."

That children now emerging from the school system are not able to communicate properly is an "assumption" which the researchers will go to work on.

"We want proof this is a fact," Mrs. Dailly said.

The two other areas earmarked for study are the right to education and equality of educational opportunity, the latter referring to special needs of some children.

Dailly said the researchers would be working on a continuing basis to bring about change in the school system, which she called an "on-going commitment" to upgrade and change.

In charge of directing the procedure will be the department's management committee, consisting of all department superintendents, deputy ministers and research and development director Dr. Stanley B. Knight.

Members of the research and development division have been working on "intellectual exercise" since September.

They have been carrying on according to white paper recommendations, which were made public in March.

Dailly said the reason she took so long to release the progress report was through a desire to make it fully understandable to the public, with whom the department hopes to co-operate.

Only through the co-operation of school boards and citizens will changes be brought about, the minister said.

General policy development and strengths and weaknesses of the school system will be studied. Any specific projects will be undertaken only through a written agreement with the local board.

open tonight 'til 9:30 p.m.

the Bay

annual event

ANNUAL DUMAI WATCH SALE
4 DAYS ONLY

Save 20% on the fine quality Swiss watch you want for someone special

Our own Dumai watches. Specially reduced for this sale. Each style has a fine jewelled Swiss movement, and inca-bloc, in white or yellow metal case. With matching strap or bracelet. Gift-shop by phone or come in to choose. But hurry, our sale lasts just 4 days!

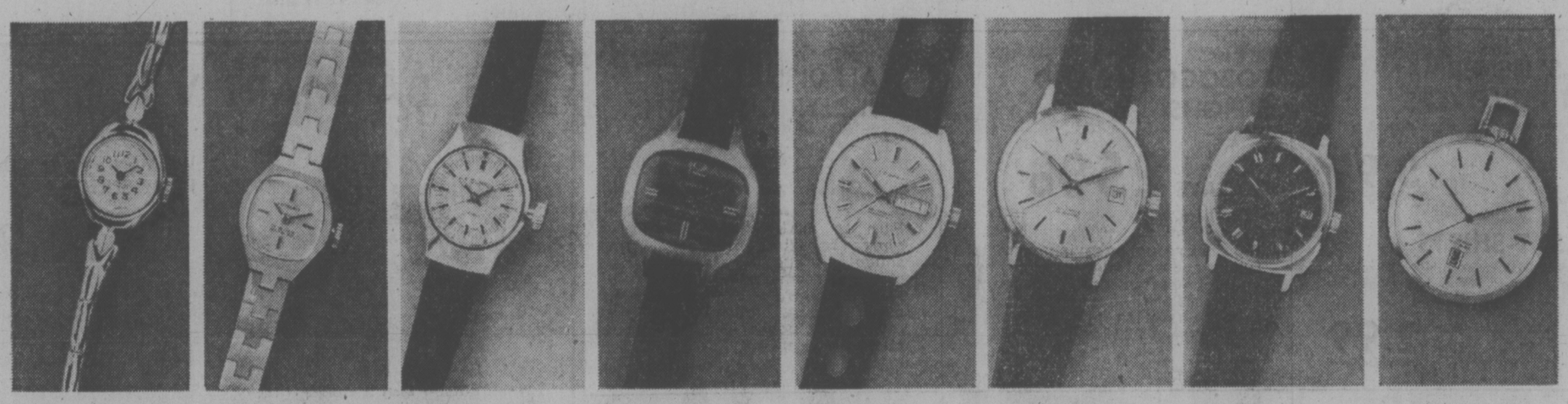

L811 Reg. 39.95 Sale Price, 31.60

879 Reg. 49.50 Sale Price, 39.60

B7111 Reg. 39.50 Sale Price, 31.60

D877 Yellow case only Reg. 39.50 Sale Price, 31.60

C433 Reg. 59.50 Sale Price, 47.60

C361 Reg. 49.50 Sale Price, 39.60

C212 Reg. 39.50 Sale Price, 31.60

E231 (Pocket watch) Reg. 39.50 Sale Price, 31.60

Watches, Downtown (Main Floor) Richmond, Surrey, Lougheed, Champlain, Victoria.

Lots of Glamour at a small price

We've got a Glomour watch for every fashion-loving girl on your gift list. All with 17-jewel Swiss movement. In smart bracelet styles. Swinging pendants. Or dressed up for fun in shiny bright lucite. She'd love a Glamour watch for Christmas. And you can't beat these no-nonsense prices.

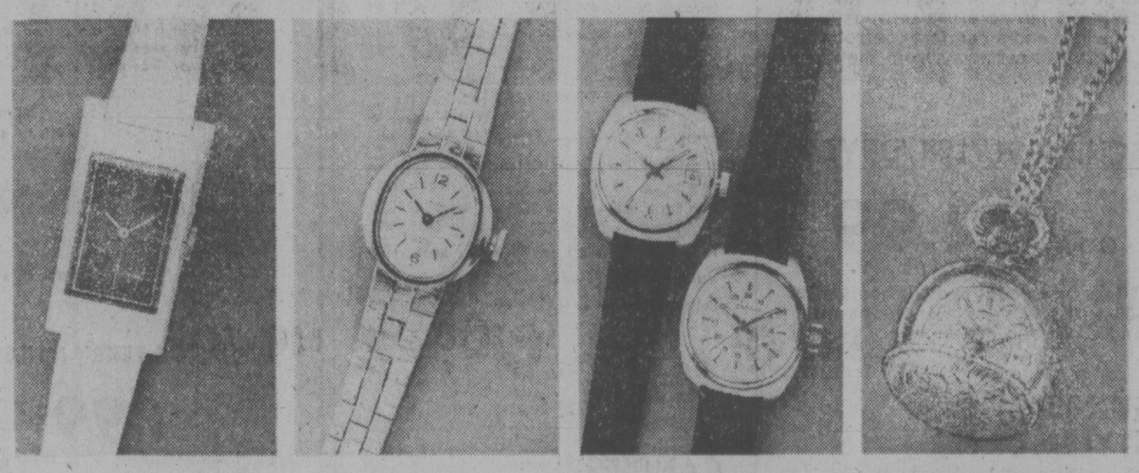

D855 27.99

Fun-time, each 29.99

Nurse's style 24.99

Hunter style in engraved case, Reg. 59.95 29.95

Time to give her an extra-pretty gift

Something she'll find useful. Something whe'll wear for the pleasure of it. A pendant watch from our beautifully styled collection. Swiss made jewelled movements. Complete with elegant yellow metal chain.

Watches, Downtown (Main Floor) Richmond, Surrey, Lougheed, Champlain, Victoria.

Use your Baycard, your good-for-so-many-things card.

Downtown

DAILY STORE HOURS 9:30 A.M. TO 9:30 P.M. MONDAY THRU SATURDAY
PHONE 385-1311. FREE CUSTOMER PARKING.

Hudson's Bay Company

WEATHER
Tonight: Rain, Windy
Wednesday: Partial Clearing

Victoria Times

TODAY'S NEWS TODAY
Classified 386-2121
News 382-3131

91st YEAR, No. 153 ★★★ VICTORIA, B.C., TUESDAY, DECEMBER 10, 1974 15 CENTS DAILY, 30 CENTS SATURDAY

BACKDOOR NOBEL

OSLO (UPI) — Demonstrators hurled rocks and bottles today at the car they thought was carrying former Japanese Prime Minister Eisaku Sato to get the Nobel Peace Prize. He and former Irish foreign minister Sean MacBride slipped in through the back door to receive their award.

King Olav and his official party were booed by leftwing students and also had to use a backdoor entrance to the auditorium.

—John McKay photo

FLOATING on uncertain fates, houseboats at Esquimalt's West Bay Marina await a federal government decision on whether they can stay at their moorings. Protests from local residents on the houseboats' looks, and from municipal aldermen on the problems of taxing houses below the high tide mark, are spelling trouble for the marina dwellers. Esquimalt council recently handed the problem right over to the federal government, which owns all property below the high water mark.

EXPLORATION 'KILLED' IN B.C.

Barrett Urges Tax Delay

Times News Services

OTTAWA — Federal resource tax proposals should be delayed for one year, Premier Barrett told a federal-provincial finance ministers' conference Monday, at the same time repeating his call for a royal commission to investigate the whole field of oil and natural gas taxation.

He said federal budget proposals have killed all natural gas exploration activity in B.C.

Barrett, speaking as B.C.'s finance minister was supported by Manitoba Finance Minister Saul Cherniak, who also called for a delay, at least until after the premiers and Prime Minister Trudeau meet early in the new year. Barrett is the only premier at this session.

The Quebec government, in an attempt to resolve the federal-provincial tax-sharing dispute, urged the federal government today to roll back its plans to increase taxes on resource industries.

However, Finance Minister John Turner stood firm on the federal position, thus making it likely that the issue will be passed on unresolved to the first ministers' meeting.

Finance ministers from the two levels of government were devoting a major share of their annual meeting to the resource tax issue after listening to Turner outline a plan to fight inflation.

The meeting was closed to the public but ministers distributed copies of prepared statements.

Barrett had attempted to have the meeting opened to the public. Several ministers, including those from Alberta and Ontario supported the idea, but Turner said he believed they should continue past practice of having closed meetings, because they allowed "full and frank" discussion of the issues. After consulting with Prime Minister Trudeau the federal delegation vetoed the proposal.

The fight over oil and mining revenue is centred on a federal tax change to no longer allow companies to claim royalties as a deductible expense in computing federal tax.

Raymond Garneau, the Quebec finance minister, sided with the oil-producing provinces in saying royalties should be deductible. But he had no disagreement with the federal government's right to a share of the resource revenue.

He said that share should be smaller and proposed a change in the federal tax rates on resource companies.

Federal officials had estimated that the resource-tax changes would increase income from the industries by about $335 million this year.

The effect of the Quebec proposal would be to reduce this increase by about one quarter.

Turner argued that the federal government already has backed down and he says it now is up to the provinces to give some ground.

Turner proposed a two-stage program to fight inflation.

The first stage, he said, involves talks with leaders of labor and business to find out what they would accept as reasonable in attempts to hold down wages and prices. This should be done by February, he said.

The second stage would involve negotiating guidlines.

. . . AND, NEXT THE WORLD . . .

WASHINGTON (WP) — Earning nearly $7 million in surplus revenues every hour, the oil exporting countries together make enough in six days to equal the wealth of the entire Rockefeller family, enough in 10 days to buy the Bank of America, enough in 143 days to purchase IBM, enough in 1.8 years to equal all U.S. direct investments outside the U.S., enough in 9.2 years to buy every company listed on the New York stock exchange and enough in 15.6 years to purchase all the companies on all the world's stock markets.

The calculations are made in the latest issue of The Economist.

Turner 'Torn Apart'

Times Ottawa Bureau

OTTAWA — Finance Minister John Turner's portrayal of "operation consensus" received a lukewarm reception Monday at the federal-provincial conference of finance ministers.

Or, in the words of one official who watched Turner's sales pitch: "They are tearing him apart in there."

The operation is rather vague as to objective, but presumably is designed to end up with some form of voluntary prices and incomes restraints.

It calls for Turner and other ministers to convince labor, business, professional and other groups that they should moderate their demands — or else, if everyone tries to get back everything he has lost to inflation at one time there will be even worse inflation.

As described by Turner there are two stages to the program. The first is to arrive at some kind of consensus among the various groups as to what would be a fair share of the economic pie for each group.

The second phase would be one of negotiating.

Turner said the exploration would probably take until the end of February, or middle of March.

"It can't be too long," he added, "or the program will lose credibility."

Turner had previously indicated the first phase would be completed in January.

Out-of-Work Women Soar

OTTAWA (CP) — Unemployment rose once more in of a drop in full-time employment of women, Statistics Canada reported today.

The November rate was 5.5 per cent. The figure is adjusted to discount for seasonal employment factors and compares with 5.4 per cent for October. The highest unemployment rate for the year to date was recorded in September, when 5.8 per cent of the labor force was jobless.

The higher unemployment last month was almost entirely among women. The rate for women over 25 increased to 3.2 per cent from three per cent and for women younger than 25 the rate went to 8.7 per cent from eight per cent in October.

After increasing in each of the last three months, the unemployment rate for men over 25 stabilized in November at four per cent, the same rate as that recorded for October. The rate also was unchanged at 10.9 per cent for men under 25.

Unemployment rose in the three largest-population provinces — Ontario, Quebec and British Columbia — and in New Brunswick and Manitoba. It was down in Newfoundland, Nova Scotia, Saskatchewan and Alberta.

The actual unemployment rate—not counting those with seasonal jobs — was 493,000, or 5.1 per cent of the 9,692,000 in the labor force.

Comparative figures for November 1973 are 468,000 which was five per cent of the 9,297,000 in the labor force.

The figures for full-time employment underline the improved job situation for men in November, and the deterioration in jobs for women.

The number of men with full-time jobs rose to 5,671,000 from 5,637,000 in October. These figures discount those with seasonal jobs.

But for women, the seasonally-adjusted total for employment dropped to 2,385,000 last month from 2,412,000 in October. The November total is the same as that for September. This total has moved up and down for several months.

The participation rate — the proportion of the population with jobs or seeking work — changed only slightly in November. It increased to 58.5 per cent from 58.4 per cent.

Among the regions, only the Atlantic provinces had lower seasonally-adjusted unemployment rates, easing to 9.3 per cent from 9.6 per cent in October. The rate was unchanged in the prairie provinces.

In Ontario, it rose to 4.5 per cent last month from 4.2 per cent a month earlier, in Quebec to 7.1 per cent from 6.9 per cent, and in British Columbia to 6.9 per cent in November from 6.7 per cent in October.

Unemployment was down in two of the three prairie provinces for November compared with October.

Fuel Cutback Order for U.K.

LONDON (UPI) — The government of Prime Minister Harold Wilson has announced a tough, energy-saving program aimed at cutting $1.5 billion from Britain's annual fuel bill.

The mandatory emergency program, which goes into effect at midnight Saturday, reduces speed limits on Britain's highways and lowers thermostats in public buildings.

Energy Secretary Eric Varley told parliament Monday the program would reduce fuel consumption in Britain by 10 per cent and cut the nation's massive oil import bill.

"There is no doubt that substantial savings are possible," he said.

Varley said the government hoped the energy cuts would save $1.5 billion in fuel imports and lead to "a major contribution to our national well-being and future."

The 12-point plan fell short, however, of the drastic measures taken last winter when the government put industry on a three-day work week at the height of the Arab oil embargo.

Varley said the new program included a 50 mile-an-hour speed limit on two-lane highways and a 60 mile-an-hour rate on four-lane highways. The speed limits on freeways, built for high-speed travel, will remain at 70 mph.

The government restricted electric advertising in daylight hours and limited public buildings to a maximum temperature of 68 degrees.

Varley warned that stiffer mandatory controls on energy consumption might be imposed in the future if the present program fails.

He also predicted a sharp increase in the price of gasoline. The government tripled gas taxes a month ago. Economic sources predicted the price would rise from $1.20 to $1.85 a gallon.

BAY SHOP 'SEXIST'

WINNIPEG (CP) — The Bay department store has been accused of sexist discrimination by a secretary who says she was rudely ejected from a men's-only section of the store last Thursday.

Marilyn Bursten said she has written a letter to the store manager, the consumer's bureau and the Manitoba Human Rights Commission.

A spokesman for the Bay says the idea behind the men's-only shop is to allow men to shop for presents for women without being ill at ease because they are surrounded by female shoppers.

Doctors Assured On Talks

Salaried doctors working for the provincial government were assured by Health Minister Dennis Cocke Monday that contract talks will continue despite a protest over representation.

The protest involves about 100 members of the B.C. Medical Association who have been forced to join the Professional Employees Association for the purposes of bargaining with the government.

The first master contract of the PEA is expected to be negotiated soon but there is some question as to whether the government intended under the Public Service Labor Relations Act to force the doctors to join the association.

Salaried physicians have threatened disruptive action of government institutions if their requests are not met but Cocke said he "hoped negotiations will continue . . . and that the doctors would not make too much of a public presentation."

"I think it will be resolved," said Cocke," but I don't know when."

The minister said the issue has not yet been discussed by cabinet but he expects it will be.

Wally Ross, negotiator for the PEA, said he is afraid if the doctors are released from the agreement, the other 10 professions represented will also request release bringing the government back to multi-bargaining.

Deportation Loophole Plugged

OTTAWA (CP) — The Commons gave speedy passage Monday to a bill that would plug what Immigration Minister Robert Andras described as a serious loopbole in the Immigration Act.

The bill, approved after 2½ hours of debate and already passed by the Senate, provides specific penalties for deported persons who return without immigration department permission.

Those who return illegally will be liable to a prison term of up to two years. The existing law contains no specific penalties.

"It is a silly situation, we have had some ludicrous results from it," Andras said. He knew of one person being deported 17 times and "all we could do was send him back from whence he came."

In another case, guards deported a person to the United States "and made the mistake of stopping there for a cup of coffee," Andras said.

"The deportee was back in Canada before them."

Regional immigration officials will have authority to grant temporary returns for compassionate reasons, he added.

U.S. SENATE OKAYS ROCKEFELLER

WASHINGTON (UPI) — The senate today voted to confirm Nelson Rockefeller as the 41st vice-president of the United States.

The vote of approval for the former New York governor came despite some minor opposition from conservative Republicans and liberal Democrats.

Rockefeller would take over as the country's second-ranking official following expected approval from the House, which probably will vote on the nomination next week. The country has been without a vice-president since Gerald Ford was sworn in as president Aug. 9.

Bomb Blasts Bath

BATH (AP) — A bomb blast Monday night rocked the centre of this historic spa city in the west of England, 20 minutes after a man with an Irish accent telephoned a bomb warning, police said. The area was evacuated and no one was injured.

Gov't Pay Tops

OTTAWA (CP) — Federal employees are among the highest paid public servants in the world. Sinclair Stevens (PC — York-Simcoe) said Monday.

"We have 1,267 public servants in the top one per cent of all wage earners in Canada," Stevens, who has requested information on salaries paid to public servants and employees of Crown corporations, said in an interview.

The government's reply to one of Sinclair's questions said 1,267 public servants earned more than $30,000 in 1973. Of those, 308 were paid more than $36,000 and 86 were paid more than $40,000.

Stevens said he requested the information to show "how relatively well paid our senior civil servants have become."

"In Canada, 40 public servants are making more than the top-paid civil servants in the United States."

Stevens said the salary ceiling for U.S. public servants is frozen at $36,000 "and even their designated civil servants — people like Secretary of State Henry Kissinger—are getting just $44,000."

"Our civil service has become one of the highest paid in the world, and certainly the highest paid in North America," he said.

WORDPLAY

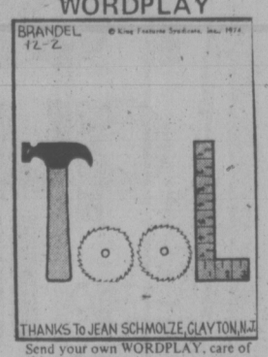

Send your own WORDPLAY, care of this newspaper.

INDEX

	Page
Births, Deaths	22
Classified	22-28
Comics	20
Entertainment	21
Family	18, 19
Finance	8, 9
Gardening	23
Sports	10-12
TV, Radio	23

'Foreign' Rockets Blast PLO Offices

BEIRUT (AP) — Foreigners using timing devices fired rockets from atop four parked cars today at offices of the Palestine Liberation Organization PLO, causing extensive damage and two casualties, officials reported.

Lebanese Premier Pashid Solh said the cars were rented from a Beirut agency by four non-Arab foreigners.

The police and the PLO, the umbrella organization for the Palestinian guerrilla movement, blamed the attack on Israeli agents. But other sources speculated that they were the work of radical Palestinians opposed to the PLO and its leader, Yasser Arafat.

In Tel Aviv, the Israeli military command denied it was behind the attacks but the government declined comment. The command speaks only for Israel's defence forces.

The rockets were fired by timing devices from cases mounted on top of four rented cars.

BCR Strike Chaos for Lumbermen

By AL FORREST
Times Business Editor

The 19-day strike of British Columbia Railway has been a devastating blow for the already beleaguered lumber industry, according to a survey by the Council of Forest Industries.

Costs are increasing because lumber and pulp must be shipped by truck, when it can be moved at all.

"Some companies are unable to get their products to market. The situation can best be described as chaotic," a spokesman for the council said.

Unemployment in the forest industry was 15,900 as of Dec. 9 but was changing daily because of varying effects of the strike.

At the terminal operated by Vancouver Wharves Co. Ltd. in North Vancouver, tonnage was only 20 per cent of the usual level when B.C. Rail was operating. Some goods were coming in by truck and barge.

The company's storage space was full when the strike began but will be depleted by mid-December.

The strike began Nov. 21 when 550 shopcraft workers left their jobs between North Vancouver and Fort Nelson, seeking a new contract.

The walkout has been a bonanza for trucking firms.

Carl Anshelm, president of the Transport Labor Relations Association, said today the 97 trucking firms in the association were thriving while the strike lasts.

Some companies are transporting lumber to market while others are transporting wood chips to pulp mills.

In addition, the companies were enjoying their usual pre-Christmas boom that runs from mid-November to mid-December.

However, the truck lines have been hit by a work-to-rule campaign by 4,000 Teamsters who are seeking a cost-of-living bonus on January 1.

Anshelm said the combination of the post-Christmas slump and the expected end of the rail strike would result in layoffs in January. The layoffs would be quite extensive but he was unable to estimate the number.

The companies were under economic duress until the past 30 days because of the recession in the resource industries and have only temporarily been aided by Christmas and the strike, he said.

The 4,000 Teamsters will get a 60 cents an hour increase on Jan. 1 as the second part of a two-year contract which runs until the end of 1975.

However, the Teamsters are seeking an additional raise of 45 cents an hour plus one cent an hour for each .3 increase in the cost of living index. The Transport Labor Relations association has refused to negotiate the request for a mid-contract raise.

The 60 cent increase in the contract will raise the basic Teamster rate to $6.15 an hour and trades go to $7.25 an hour.

Meanwhile, the continuing B.C. Rail strike has resulted in varying effects along the rail line.

Canadian Forest Products has closed its huge sawmill at Chetwynd after suffering losses totalling about $1 million in 1974.

At Quesnel two small lumber firms closed due to lack of storage space for lumber being produced.

B.C. Forest Products at Mackenzie is being forced to manufacture unbleached pulp because it cannot get supplies of chlorine bleach and other chemicals. It is shipping some of its brown pulp to the Canadian national line at Prince George by truck.

1,000 Africans Massacred: UN

UNITED NATIONS (Reuter) — Portuguese and Rhodesian soldiers were responsible for the torture and massacre of at least 1,000 Africans in west-central Mozambique in the last three years of the War of Independence, a UN report released here Monday says.

The previous Portuguese government, whose determination to maintain its African colonies despite African guerrilla successes led to a military coup last April, had denied that massacres took place.

The report also established the existence of a village, Wiriyamu, where about 200 persons were killed, although the former Portuguese government denied knowing of the village.

News of the mass murders surfaced last year when a British priest made public the testimony of Spanish priests who fled Mozambique.

The international commission which prepared the report interviewed 28 European priests and nuns, several members of the Mozambique guerrilla movement, Frelimo, which now controls the provisional government of the territory, as well as some residents of the areas of Tete district where the major atrocities took place.

In addition to killing populations of small villages, the report mentioned disembowelment of pregnant African women, electric shock torture, forced relocation of populations and break-up of families.

McMYNN DOUBTS MINE AID

Deputy Mines Minister John McMynn said today he doubted the provincial government would be interested in bailing out the Jordan River underground copper mine which closed last week.

He said the mine was running low on ore and it would not be economically viable to keep it operating.

The 63 miners who lost their jobs when the mine closed are seeking a meeting with Mines Minister Leo Nimsick who is expected in Victoria Thursday.

They will ask him to keep the mine operating until spring.

McMynn said it would set a dangerous precedent to prop up a dying mine and have a large number of applications from other mining companies to deal with.

He said lack of ore and not Bill 31 was the reason for the closure.

Company president Sidney Fowlds has blamed government taxation policies for his inability to get a loan to continue operating the mine.

Ken Levy, president of Local 1012 of the United Steelworkers of America, said McMynn's statements are "irresponsible" because there are 17 ore zones and only four have been touched or explored.

Wilson, Giscard Row At Summit Session

Times News Services

PARIS — The leaders of Britain and France clashed today at the European Summit Conference over concessions for Britain to remain in the Common Market.

British prime minister Harold Wilson warned the wrangle could wreck the negotiations.

Conference sources said French president Valery Giscard d'Estaing flatly rejected a request that Britian should pay a smaller share of the Common Market budget.

The sources said the Wilson-Giscard d'Estaing clash came when the leaders of the nine Common Market countries met for the second day of their two-day summit conference.

The French also were reported cool to efforts to draft an appeal to the United States to co-ordinate economic policies with Europe to combat recession before inflation, the sources said.

The other seven Common Market leaders backed the British request that it pay a smaller share of the budget, but Giscard d'Estaing refused.

Under the shadow of inflation, unemployment and balance of payments deficits unknown in Europe since the post-war reconstruction was ended and the Common Market founded, the mood and oratory of the meeting have been deliberately low key.

Indicative of Common Market leaders' realization their 250 million citizens are losing faith in the ideal of European unity, Italian Prime Minister Aldo Moro said almost apologetically; "We are searching for the best way to show Europeans that Europe exists — given the present difficulties."

Britain's increasingly depressed economy has been invoked by Wilson to justify his government's call to cut back some $300 million annually in budget contributions in the 1980s on the grounds that the British would be paying 24 per cent of the total budget while producing only 14 per cent of total gross national product.

Gone were the high hopes of "European union by 1980" expressed at a 1972 summit here in Paris and later elaborated in a rhetorically lyrical paper on The European Identity unveiled at the Copenhagen summit a year ago.

TOTS DIE IN BLAZE

Two children died when fire ripped through a wood frame house in Ucluelet early Monday.

Dead are Alisha, 2, and Leona, 5, youngest daughters of Mr. and Mrs. Douglas Mack.

The Macks and six other children asleep in the house at the time, escaped.

An RCMP spokesman in Ucleulet said the house exploded in flame within minutes after Mrs. Mack awoke, about midnight, to smell smoke.

She yelled for everyone to get out. Mack ran around to the back of the house to investigate but flames prevented him from re-entering.

In the meanwhile she went into a downstairs bedroom and helped three of her children through a window into the arms of her husband outside.

Three other children in an upstairs bedroom of the split-level dwelling jumped to safety.

The fire forced Mrs. Mack out where she collapsed.

The children were herded into the home of a relative and neighbour, Lillian Mack.

"I was taking a head count of the children as they were coming from the back of the house," she said. "Then I realized two children were still in the burning house."

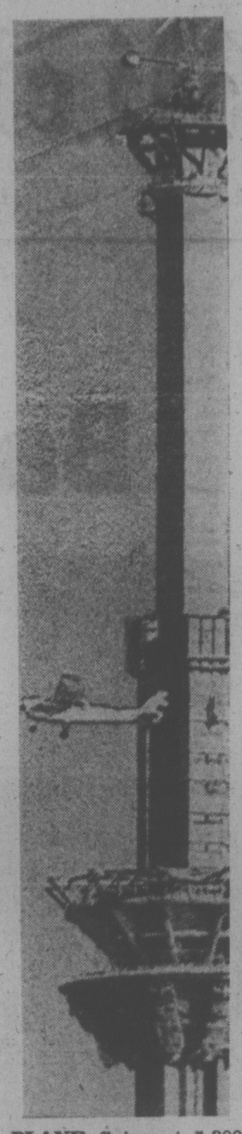

PLANE flying at 1,300 feet is still dwarfed by crane atop the core of Toronto's yet-to-be-completed CN tower which will stretch a third-of-a-mile into the sky.

TINY SEXTUPLETS: TWO MORE DIE

SAN JOSE, Calif. (UPI) — Two more of the world's latest set of sextuplets died today of respiratory failures within two hours of each other. The three survivors clung to life.

A tiny girl who weighed less than two pounds died at 2:55 a.m. and a boy weighing about 2½ pounds died at 8:05 a.m.; two days after their premature birth Sunday to Mrs. Charlotte Lange who lost quadruplets 13 months ago, hospital officials reported. A third baby died within hours after birth.

W. GERMAN POLICE ONTO IMMIGRANTS

BONN (Reuter) — The interior ministers of the 10 West German states and West Berlin decided Monday to tighten police control on illegal immigrants in view of rising unemployment.

Heinz Schwarz, interior ministers of Rhineland-Palatinate, told a news conference the moves — including the expulsion of foreigners entering without entry visas, intensified border patrols and searches for illegal immigrants in industrial centres — were decided upon at the request of the interior ministry.

Last year the federal government banned the recruiting of more foreign workers from countries other than European Common Market members. But those already registered here, totalling about 2.4 million, can stay.

West German authorities have estimated that about 200,000 illegal immigrants, many of whom are believed to be Turks, are living in the country.

DEEPSEA SHIPS

(All cargoes are forest products unless otherwise stated. Place names are destinations, not ports of registry.)

Port Alberni — Cosmos Eltenin.

Crofton — Alfred Rehder.

Houston Passage — West Ocean.

Nanaimo — Aleppo.

Tahsis — Alisher Navoi.

Terror Bombings in Tokyo

TOKYO (AP) — Radical terrorists were blamed for the explosion today of a bomb at the entrance to the giant Tasei Construction Company that injured a policeman and 12 passersby.

Two of the wounded were reported in serious condition.

The explosion in the Ginza area in the heart of Tokyo shattered the glass wall of the Tasei building's entrance, broke windows up to the sixth floor and over-turned a truck.

It was the third bomb attack on a major Japanese firm this year.

An explosion Aug. 30 outside the Mitsubishi heavy industries building killed eight persons and injured more than 300, and a blast Oct. 14 outside the Mitsui trading company injured 17.

Officials of Tasei, one of Japan's two largest construction companies and the largest in terms of overseas operations, said an hour before the blast a man telephoned to say: "We have set a bomb."

Company officials ordered employees to remain at their desks, and police were searching for the bomb when it went off outside shortly before noon.

Tasei officials said they had no idea why the company was singled out as a target.

New dual ingredient medicine double effective for hemorrhoid sufferers.

The combination of an anaesthetic to relieve pain and itch quickly, and a soothing cream to help heal sore tissues makes new Hemoraids particularly effective on hemorrhoids.

Diperodon Hydrochloride—the water-soluble anaesthetic — spreads long-lasting relief directly into sore tissues by combining easily with natural, protective body moisture. This helps Hemoraids' smooth cream to effectively coat the irritated area, quickly relieving pain and itch.

The anaesthetic is carried in a soft-textured cream which can be spread over the most sensitive tissues without additional discomfort. And this soothing, cooling cream, in itself, has valuable healing properties. In suppository form, Hemoraids melts quickly and easily after insertion, becoming a gentle, healing cream.

Dodd's Hemoraids

In suppositories and cream, sold only by your pharmacist.

PM Won't Act Unless Incompetence Shown

Time News Services

Prime Minister Trudeau wants evidence of incompetence among Ontario law enforcement authorites or of corruption within his own cabinet before he considers holding a public inquiry into activities of the Seafarers' International Union, he told the Commons Monday.

There is no point in launching a public inquiry now, because neither opposition MPs nor Ontario MP Morton Shulman have produced specific charges, he said.

Trudeau absorbed most of the opposition criticism as Progressive Conservative and New Democratic Party MPs renewed demands for an inquiry into Dr. Shulman's charges that the SIU covered up waterfront violence with pay-offs to federal politicians.

He would consider a public inquiry it Ontario authorities were unable to get to the bottom of Dr. Shulman's charges of SIU-instigated waterfront violence, he added.

He also would consider action if the RCMP came to him with evidence of wrongdoing by a member of his cabinet.

Roman Gralewicz, president of the Seafarers' International Union has accused Shulman, meanwhile of spreading "lies" by alleging violence takes place in the union and that it has federal cabinet ministers in its pocket.

Interviewed Monday Gralewicz said Shulman is "flip-flopping all over the place.

"I never said I ever had a cabinet minister in my pocket," he added.

In a related development the union has subpoenaed an intelligence officer of the metropolitan Toronto police in connection with taped conversations of an SIU leader, Shulman told the legislature in Toronto.

Sgt. Harry Crawford is to appear today at a Supreme Court hearing to answer the SIU subpoena.

Outside the legislature, Shulman said he is concerned that tapes might be "frozen up" in proceedings and be unavailable for any federal probe.

At one point in the Commons debate, Trudeau confessed "I am somewhat confused" as Opposition Leader Robert Stanfield and others called for an inquiry into both sets of accusations — that the leadership of the 7,000-member union threatened to beat up dissident members and that the union bribed cabinet members not to take action.

The Ontario attorney-general's department is responsible for investigating the violence accusations and the federal justice department has written to the province asking if federal aid is required, Trudeau said.

THE BETTER HALF — By Barnes

"Whatever happened to that old romantic idea of being snowed in for the winter?"

the weather

Temperatures last night ranged in the forties along the coast to the thirties inland. Showers were reported near the sea and some snow flurry activity occurred in the interior. The unsettled mild weather will continue today as the flow of moist air continues from the Pacific. On Wednesday a few snow flurries are expected inland occasionally mixed with rain in the south. Along the coast for a change the north will get some relief from the rain but in south another weather system will spread cloud and rain over Vancouver Island by mid afternoon Wednesday.

DOMINION PUBLIC WEATHER OFFICE 10 A.M. FORECASTS
Valid Until Midnight Wednesday

Greater Victoria: Mostly cloudy Wednesday, cloudy. Rain by evening. Highs today and Wednesday near 50. Lows tonight near 40.

Lower Mainland, East Vancouver Island: Cloudy. Wednesday, cloudy. Rain by evening. Highs today and Wednesday in the high forties. Lows tonight in the high thirties.

North and West Vancouver Island: Mostly cloudy. Wednesday, cloudy. Rain in the afternoon. Highs today and Wednesday near 50. Lows tonight near 40.

TEMPERATURES

	Yesterday			One Year Ago
Victoria	51	44	.05	44 37 —
Normal	46	39		

ACROSS THE CONTINENT

St. John's	47	44	.62	
Halifax	52	40	.89	
Montreal	41	21	.01	
Ottawa	29	15	.01	
Toronto	28	18	—	
North Bay	12	1	—	
Churchill	23	5	—	
The Pas	39	29	—	
Alert	—14	—21	—	
Eureka	—42	—52	—	
Thunder Bay	27	22	.04	
Kenora	30	25	—	
Winnipeg	40	23	—	
Brandon	46	16	—	
Regina	47	15	—	
Saskatoon	43	19	—	
Medicine Hat	47	30	—	
Lethbridge	47	31	—	
Calgary	45	25	—	
Edmonton	39	14	—	
Penticton	41	37	.03	
Cranbrook	40	28	—	
Castlegar	39	35	.02	
Vancouver	50	42	.13	
Prince Rupert	45	37	1.17	
Kamloops	50	36	—	
Revelstoke	40	37	—	
Dawson City	2	—02	.01	
Fort Nelson	15	—02	—	
Peace River	36	15	—	
Whitehorse	31	23	—	
Fort St. John	38	27	—	
Yellowknife	1	—29	—	
Inuvik	—14	—30	—	

World Temperatures: Rome 37, 59; Paris 39, 48; London 34, 43; Berlin 34, 45; Amsterdam 37, 45; Brussels 37, 45; Madrid 32, 48; Moscow 21, 25; Stockholm 37, 43; Buenos Aires 54, 66; Tokyo 39, 45; Hong Kong 64, 73; Singapore 73, 86.

U.S. Temperatures: Chicago 26, 23; Minneapolis 29, 19; New York 49, 30; Miami 70, 49; Boston 55, 32; Washington 45, 29; Los Angeles 70, 46; San Diego 70, 46; San Francisco 53, 47; Denver 53, 21; Las Vegas 55, 34; Phoenix 65, 38.

CITY'S WEATHER RECORD

Sunshine, Dec.	10.6 hrs.
Last Dec.	22.3 hrs.
Normal (30 Years)	17.2 hrs.
Sunshine, 1974	2,172.2 hrs.
Last Year	2,250.4 hrs.
Normal (30 Years)	146.8 hrs.
Precipitation, Dec.	.76 ins.
Last Dec.	.93 ins.
Normal (30 Years)	1.53 ins.
Precipitation, 1974	22.11 ins.
Last Year	15.33 ins.
Normal (30 Years)	22.96 ins.

Sunrise, Sunset Wednesday
(Pacific Standard Time)
Sunrise 7:55 Sunset 16:18

TIDES AT VICTORIA HARBOR

	Time H.M.	Ht. Ft.	Time H.M.	Ht. Ft.	Time H.M.	Ht. Ft.	Time H.M.	Ht. Ft.
10	04.00	7.9	05.00	7.9	11.05	9.8	19.05	2.1
11	05.05	8.4	06.00	8.4	11.35	9.9	19.45	1.7
12	05.55	8.8	06.55	8.8	12.05	10.0	20.25	1.4
13	06.35	9.1	07.55	9.0	12.15	10.0	21.05	1.4
14	07.10	9.2	08.40	9.1	12.25	9.9	21.40	1.5
15	07.50	9.2	09.40	9.1	12.50	9.6	22.15	1.8
16	08.15	9.2	10.35	8.9	13.05	9.2	22.55	2.2

TIDES AT FULFORD HARBOR

	Time H.M.	Ht. Ft.	Time H.M.	Ht. Ft.	Time H.M.	Ht. Ft.	Time H.M.	Ht. Ft.
10	04.15	10.4	07.50	9.4	13.05	11.3	20.40	2.0
11	04.55	11.2	09.05	9.9	13.20	11.2	21.20	1.6
12	05.45	11.7	10.10	10.2	14.10	11.0	21.55	1.4
13	06.25	12.0	11.10	10.2	14.40	10.9	22.30	1.4
14	07.05	12.1	12.00	10.2	15.15	10.7	23.05	1.6
15	07.35	12.1	12.50	10.0	15.45	10.4	23.40	1.9
16	08.05	12.2	13.55	9.7	16.40	9.9		

TIDES AT SOOKE HARBOR

	Time H.M.	Ht. Ft.	Time H.M.	Ht. Ft.	Time H.M.	Ht. Ft.	Time H.M.	Ht. Ft.
10	00.50	6.7	02.10	6.7	10.25	10.1	18.25	2.1
11	01.40	7.1	03.15	7.1	10.45	10.3	19.10	1.6
12	02.45	7.5	04.10	7.5	11.25	10.4	19.50	1.4
13	03.30	7.8	05.10	7.8	11.55	10.4	20.30	1.4
14	04.00	8.0	06.10	8.0	12.30	10.3	21.10	1.6
15	04.30	8.1	07.45	8.1	13.05	10.1	21.45	1.9
16	05.00	8.2	08.50	8.2	13.50	9.7	22.20	2.4

For a quick lift!

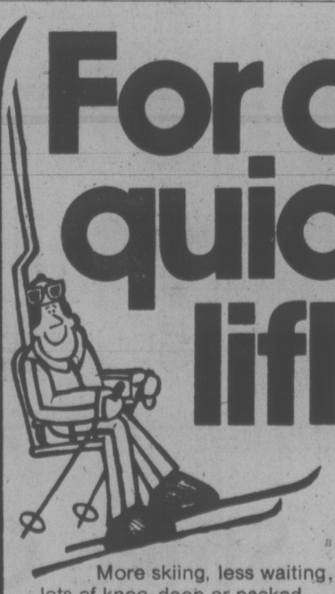

More skiing, less waiting, lots of knee-deep or packed powder, sunshine and excellent accommodation.

Now that's a quick lift for any skier!

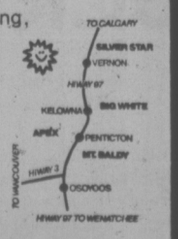

SKI OKANAGAN

APEX
BIG WHITE
MT. BALDY
SILVER STAR

Please send complete information
NAME
ADDRESS
CITY
PROV/STATE
Mail to: SKI OKANAGAN, Box 486, Penticton, B.C.

Kmart
A Division of the S. S. Kresge Company Limited

SERVICE DEPARTMENT SPECIALS

12 POINT ENGINE TUNE-UP

HERE'S WHAT WE DO:
- Install new AC or Champion spark plugs
- Install new points
- Install new rotor
- Install new condenser
- Inspect distributor cap and ignition wires
- Adjust carburetor
- Re-set engine timing
- Check starting and charging circuits
- Check radiator coolant and hoses
- Check and clean air filter
- Check PCV valve and hoses
- Check battery and cables

4 & 6 CYLINDER CARS $24.88
8 CYLINDER CARS $26.88

PARTS & LABOUR INCLUDED
(Acniter or resistor type plugs .25¢ ea if specified)

USE YOUR K MART BUDGET CHARGE OR CHARGEX

SNOW TIRE MONEY-SAVER COUPON
Save 10.00 on the purchase of a pair of belted "78" wide track whitewall snow tires.
EXAMPLE: POPULAR SIZE F78-14
REG. PRICE— $65.00 PAIR
WITH THIS COUPON $55.00 PAIR

OIL CHANGE - OIL FILTER LUBRICATION
Includes up to 4 quarts of a national brand multigrade motor oil, new replacement oil filter and chassis lubrication.
SPECIAL $7.88

You can put your trust in Kmart Auto Centres
We're car people.

UNIVERSITY HEIGHTS SHOPPING CENTRE
3980 SHELBOURNE ST. (SAANICH) VICTORIA, B.C.
STORE HOURS: 10 a.m. to 10 p.m. Monday to Friday
9 a.m. to 10 p.m. Saturday
477-5113

TORONTO MARKET TRADING

In addition to Canadian Press stock reports, bond and mutual fund prices, market quotations are also supplied by the following firms or agencies: Investment Dealers' Association of Canada, Richardson Securities, Royal Bank of Canada, Pemberton Securities, A. E. Ames & Co., Annett Mackay Ltd., Bongard Leslie & Co. Ltd., and Vancouver Stock Exchange.

TORONTO 1:40 P.M. STOCKS
Distributed by CP
Toronto Stock Exchange—Dec. 10
Quotations in cents unless marked $. z—Odd lot. xd—Ex-dividend. xr—Ex-rights. xw—Ex-warrants. Net change is from previous board-lot closing sale.

Stock	Sales	High	Low	1:40 p.m.	Net Ch'ge
A and B					
Abby Glen	4200	205	201	205	+ 2
Aby Gln w	z100	51	51	51	
Abitibi	8915	9⅞	9⅝	9⅞	+ ⅛
Acklands	500	11⅛	11⅛	11⅛	+ ⅛
Acres Ltd	1106	480	475	480	—10
Acres A pr	326	30	30	30	— 1
Acres wt	2640	8	6	8	
Adenac M	900	28	28	28	+ 2
Advocate	200	110	110	110	+ 5
Agnico E	1500	55	480	495	—17
Ahed M	2100	40	40	40	— 5
Akaitcho	100	155	155	155	—10
Albany	8000	21	20	21	— 1
Alt East G	2650	360	360	360	—10
Alta Gas A	4697	9¼	9	9	— ¼
Alta G C p	100	$54½	54½	54½	
Alta G D p	z4	$101	101	101	
Alta G E p	2375	$18½	18½	18½	+ ½
Alta Nat	z28	$14¾	14¾	14¾	
Alcan	4820	$19⅛	18⅝	18¾	— ¼
Algo Cent	375	9¼	9¼	9¼	+ ⅛
Algoma St	781	$23⅛	22⅞	23⅛	+ ⅜
All-Can B	500	175	175	175	—10
Allarco Dv	100	7⅛	7⅛	7⅛	+ ⅛
Alliance B	900	400	400	400	
Alminex	3440	410	405	410	
Alpa Ind	100	$8¾	8¾	8¾	— ¼
Am Bonza	1440	150	150	150	
Am Larder	2500	35	35	35	— 2
A Eagle	30000	38	38	38	— 7
Andres W	330	7⅞	7⅛	7⅞	— ⅛
Ang CT 4½	z50	$22	22	22	
Ang U Dev	z100	51	51	51	
Anthes C p	120	65	65	65	
Aquitaine	1470	$13⅛	13⅛	13⅛	+ ⅛
Argus C pr	500	9¼	9¼	9¼	
Asamera	3300	6⅞	6⅞	7⅛	+ ¼
Asbestos	900	11½	11½	11½	—1⅛
Ashland C	3020	5¼	5⅛	5¼	— ⅛
Atco A	300	11	11	11	
Atl C Cop	z142	32	32	32	
Ballinderry	1500	49½	45	49½	
Banister C	1900	5	5	5	
Bankeno	4400	155	140	140	
Bank Mtl	7090	$11¾	11⅝	11⅝	— ¼
Bank N S	6700	$33½	33	33	— ¼
B Cdn Nat	100	$13¼	13¼	13¼	+ ¼
Bary Expl	1000	41	41	41	
Baton B	100	435	435	435	
Bell Canad	4803	$44⅛	44	44	+ ⅛
Bell A pr	201	$43¾	43¾	43¾	
Bell B pr	300	$44¼	44¼	44¼	
Bell C pr	300	$25	25	25	— ⅛
Bell D pr	2705	$49⅛	48¾	48¾	— ⅛
Beth Cop A	850	9	9	9	
Bi Hawk	500	31	31	31	
Blkwod A	400	355	355	355	+ 5
Block Bros	4088	345	350	355	+ 5
Bombrdier	600	200	190	190	
Bovis Cor	z350	90	79	86	
Bow-m pr	z10	39	39	39	
Bow Valy	4800	10	9½	10	+ ½
BP Can	1344	$7¾	7½	7½	
Bralor Res	9200	130	125	125	— 7
Bramalea	500	355	350	350	
Brameda	600	20½	20½	20½	
Brascan A	4071	9⅞	9¾	9⅞	+ ⅛
Brenda M	1200	270	270	270	+20
Brdg Tank	500	425	425	425	
Bright A	3005	6¾	6½	6¾	+ ⅜
Br Am Bnk	z50	$13⅞	13⅞	13⅞	
BC Forest	200	$11¼	11¼	11¼	— ¼
BC Sugar A	z75	$19	18¾	19	
BCPh 4¾ p	100	$42¼	42¼	42¼	— ½
BCPh 4.84	100	$12	12	12	— ¼
BCPh 5.15	z5	$47½	47½	47½	
BCPh 5¾ p	z10	54	54	54	
BCPh 6 pr	115	60	60	60	+ 1
Brunswk	7230	375	360	360	—15
Budd Auto	500	330	315	315	—15
C					
Cad Frvw	z50	$10⅞	10⅞	10⅞	
Cad Frv A	z50	$15⅛	15⅛	15⅛	
CAE Ind	300	7	6⅞	7	+ ¼
Cal Pow	1690	20	19¾	20	+ ¼
Cal P 7 p	z65	75	73	75	
Calvrt Dis	1000	120	120	120	+10
Calvert	1000	11	11	11	— 1
Cam Mine	1500	13½	13½	13½	— ½
Cambridg	z50	10	10	10	
Camflo	6670	$11½	11	11¼	— ¼
C Chib	10100	370	350	350	—20
Campau A	350	395	390	395	+ 5
Can Cem L	150	$9⅛	9⅛	9⅛	+ ⅛
C Cem L p	500	$14	14	14	
C Geotner	2408	32	32	32	+ 1
Can Malt A	200	$25½	25½	25½	+ ½
C Nor West	6400	210	185	210	+25
C Pakrs C	200	$17½	17½	17½	
Can Perm.	423	$16¼	16¼	16¼	— ¼
C Safway p	z30	$79⅝	79⅝	79⅝	
CS Pete	23800	149	136	148	+ 8
C Tung	900	230	216	230	+15
C Cablesy	z22	$9¾	9¾	9¾	
Cdn Cel	400	385	380	385	+ 5
C Curtis	4500	26	26	26	
C Ex Gas	3900	155	155	155	+ 7
CGE pr	z25	$17⅝	17⅝	17⅝	
C Homestd	900	200	195	195	— 5
C Hydr	800	360	350	355	—15
C Imp Bank	4710	$19¾	19½	19½	
C Ind Gas	4680	$5⅛	495	5	+15
CIL	825	$16⅝	16½	16⅝	+ ¼
C Int Pow	500	$11	11	11	
C Lencour	3000	6	6	6	+ 1
C Manoir	500	315	315	315	+10
C Malart	2000	20	19	19	—1½
C Marconi	1655	280	280	280	
C Memolat	z25	74	74	74	
C Ocdental	650	$7½	7½	7½	+ ¼
CP Inve	1321	$12	12	12	+ ⅜
CP Inve pr	205	$23½	23½	23½	+ ¼
CP Ltd	19495	$13	12¾	13	+ ¼
CPL A p	450	$9	9	9	
CPL $3. pr	z25	$6½	6½	6½	
C Reserve	1200	150	135	140	+ 5
Cdn Sup O	1500	$22½	20½	22	+1½
Cdn Tire A	815	$36⅝	36¼	36⅝	+ ⅝
C Utilties	450	$7	7	7	
C Util $1.25	500	$14	13¾	14	
C Util w	500	115	115	115	
Canron	200	$16	16	16	— ½
Capit Div	7600	28	26	28	— 1
Cara	200	330	325	325	—10
Carl OK	12365	190	175	190	+ 8
Carl OK A p	300	$15¾	15¾	15¾	— ¼
Carma D	300	$7½	7½	7½	
Cassiar	5450	335	315	335	+25
CC Yachts	100	215	215	215	
Celanese	1150	350	350	350	
Cent Pat	500	75	75	75	
CFCN	z38	55	55	55	
Chib M	500	44	44	44	+ 1
Chieftan D	4350	390	385	390	
Chimo	5600	85	80	85	+ 5
Chrysler	2240	$7¼	7	7¼	+ ⅛
Coch Will	5600	105	100	100	— 5
Cokfield	100	300	300	300	—10
Coin Lake	9500	14½	14½	14½	
Coldstm	z37	85	85	85	
Coles Book	300	455	455	455	
Cominco	1940	$23¼	23	23¼	— ⅛
Com Cep	1350	140	135	135	— 5
C Holiday I	520	300	290	290	+ 5
CHins A p	100	$17½	17½	17½	
Computel	350	55	5	5	
Comtech	300	325	325	325	+ 5
Conn Chm	200	320	320	320	—20
Con Bath	275	$24	23¾	24	+ ⅜
Con Bath p	z1	$16½	16½	16½	
Con Bath w	1700	7½	7½	7½	
C Bath 68 w	200	$7⅞	7⅞	7⅞	+ ¼
Con Fardy	5486	58	58	58	+ 1
C Durm	23700	56	55	55	— 1
C Marben	1500	30	29	29	— 1
C Morisn	3500	91	91	91	
C Prof	12500	44	42	44	+ 2
C Rambler	1000	150	150	150	— 5
Con Textile	1703	155	150	150	— 5
Con Dis	19000	$6¾	6¾	6¾	— ⅛
Cons Gas	2975	$14⅛	14	14⅛	+ ⅛
Con Gas D	1435	$21⅞	21¾	21⅞	+ ⅜
Con Glass	500	11	11	11	
Conwest	2181	211	211	211	+ 1
Cop Fields	2000	75	75	75	
Cornat Ind	100	400	400	400	
Coseka R	2300	133	130	133	+ 3
Craigmt	3880	330	320	325	— 5
Crain R L	660	$10⅛	10	10⅛	
Crestbrk	1000	225	215	220	— 5
Crwn Life	2789	$51½	49⅞	49⅞	+2⅜
Crow Nest	100	$16⅛	16⅛	16⅛	+ ⅛
Crush Intl	774	495	485	485	— 5
Cuvier M	6200	73	65	68	+ 3
D to G					
Daon Dev	400	$6⅝	6⅝	6⅝	+ ⅛
D Aragon	3000	13	13	13	+ ½
Decca R	1980	180	175	180	+ ¼
D Eldona	4000	21	21	21	— ½
Delta Ben	500	175	175	175	— 5
Denison	188	$35½	35½	35½	
Dicknsn	2650	$7	6¾	6¾	— ½
Digtech	z50	26	26	26	
Discovry	1120	151	150	151	— 4
Distl Seag	4746	$31⅝	30⅞	31⅝	+ ⅜
Doman I	1000	455	440	455	+25
Dome	2455	$44¾	44½	44⅝	—1⅜
Dome Pete	2640	$16⅛	15⅝	16⅛	+ ½
D Explor	6600	17	16½	16½	— ½
Dofasco	2202	$20¾	20⅛	20¾	+ ½
Dom Store	1300	$15¼	15⅛	15¼	+ ⅛
D Textile	6500	6¾	6⅝	6⅝	— ¼
Domtar	1082	$20⅝	20¼	20¼	+ ⅛
Douglas L	6800	425	425	425	
DRG Ltd A	100	$6⅝	6⅝	6⅝	+ ⅛
Dr Mc C A	100	$13¾	13¾	13¾	
Dunde Pal	1400	20	20	20	+ 1
Du Pont	1500	$19¼	19¼	19¼	
Dusbane	z50	425	425	425	
Dylex A	300	350	350	350	+ 5
Dynasty	3100	$6¼	6⅛	6¼	+ ¼
Estn Prov	z40	285	265	285	
East Mal	4950	325	300	305	—25
East Sul A	z5	150	150	150	
Ego Mines	1400	62	60	62	
Electro A	680	415	410	415	
Elect Asoc	6620	20	20	20	
Elks Stors	400	$7¼	7¼	7¼	
Extndcar w	100	125	125	125	
Falcon C	2100	$6⅝	6⅛	6⅝	+ ¼
Falcon	2685	$23½	23	23½	+ ¼
Fed Ind A	600	405	405	405	
Fields S	100	$8⅝	8⅝	8⅝	+ ¼
Finning T	400	$6⅝	6⅝	6⅝	— ⅞
F City Fin	100	$6½	6½	6½	+ ¼
Foodcrp L	2000	95	95	95	
Foodex S	650	205	200	200	— 5
Ford Cnda	z25	$49½	49½	49½	
P Seasons	700	325	325	325	
F Sea A pr	100	$5¾	5¾	5¾	
Francana	100	$7⅝	7⅝	7⅝	+ ⅛
Fruehauf	300	$6⅝	6¼	6¼	— ¼
GH Steel	400	$7¾	7¾	7¾	+ ¼
Galt Mi Irn	500	350	350	350	—25
Gaz Metr	100	490	490	490	+ 5
Gen Distrb	2200	$7⅛	7	7	— ⅜
GMC	665	$29⅝	29¼	29⅝	+ ⅞
Genster L	880	$15	14¾	14¾	— ⅛
Gf Mascot	4000	48	45	48	+ 3
GMas r	12500	2	1	2	
Gibraltar	200	475	470	470	—10
Glendale	3500	130	125	130	+10
Goldund M	500	39	39	39	
Goodyear	527	$11¾	11½	11½	
Goodyear p	100	$33½	33½	33½	
Granduc	3100	90	90	90	—10
Gf Oil Sds	200	475	465	465	
GL Nickl	2800	49	48	49	— 1
GL Paper	2225	$15	15	15	
GL Pap w	200	320	320	320	+20
Gf W Life	300	$50	49¾	50	+ ½
Gf West S	1700	370	360	360	
Green A L	200	100	100	100	
GSW Cl B	100	425	425	425	— 5
GSW C pr	z5	$70½	70½	70½	
Guar Trst	1706	460	450	450	—10
Gulf C	21862	$19¾	19⅛	19¾	+ ¼
Gulfstrem	2000	12	12	12	— 1
H to L					
Hambro C	1250	165	150	165	+ 9
H Group	900	280	250	250	—40
Hardee	3500	93	91	91	— 2
Herd Crp A	350	410	410	410	+ 5
Harris J S	900	415	410	415	
Hawker S	1147	405	400	405	
Hayes D A	446	425	425	425	+ 5
Hollinger A	100	$22½	22½	22½	— ½
Homco A	400	205	205	205	+ 5
Home A	428	$16⅞	16½	16⅞	+ ⅜
Home B	300	16	16	16	
Houston O	3600	105	102	102	— 3
Hoden DH	100	$5½	5½	5½	+ ⅛
Hud Bay A	3425	$12½	12¼	12¼	— ⅜
H Bay Co	2281	$10⅝	10¼	10⅝	+ ⅛
HB Oil Gas	1950	$16¼	16	16	— ½
HB Oil G pr	z25	$27¾	27¾	27¾	
Hughs-O p	160	21	21	21	— 2
Huron Eri	505	24	24	24	+ ⅜
Husky Oil	6575	$11⅛	11⅜	11⅛	+ ¼
Husky B pr	100	$31½	31½	31½	+ ½
Husky E w	1600	371	365	375	+15
Hydra Ex	2020	47	45	45	— 3
IAC	4597	$17¾	17½	17¾	+ ⅛
IAC 4½ p	100	46	46	46	— 4
Imasco A	500	$23¾	23¾	23¾	
IOil A	26578	$19⅞	19¼	19⅞	+ ⅜
Indal Can	1109	$8¼	8¼	8¼	— ⅛
Ind Adhes	100	$11½	11½	11½	
Inter-City	z25	320	320	320	
Inter C B w	100	135	135	135	
IBM	216	$170	165	170	+5¼
I Chem	14499	150	140	149	+14
Int Mogul	225	220	220	220	
Inco A	13860	$19⅞	19⅛	19¾	+ ⅛
Int Obeska	2000	10	10	10	
IPipe	21280	$10¾	10⅜	10¾	+ ¼
Int Pipe w	1550	153	150	153	+ 3
Ipsco	100	$11	11	11	
Inv Grp A	740	$5½	5⅜	5⅜	
Inv Grp 5 p	340	$12½	12½	12½	
Irwin T A	200	180	180	180	
Iso	2500	66	65	65	— 1
ITL Ind	z300	84	80	80	
IU Intl	4620	$9⅜	9	9¼	+ ¼
Ivaco Ind	100	$10⅞	10⅞	10⅞	+ ⅛
IWC Com	2700	105	101	101	— 1
Jannack D	z25	5	5	5	
Jannock B	225	$10⅝	10⅝	10⅝	— ¼
Kaiser Re	2300	420	400	420	
Ksr w	15200	178	170	170	
Kaps Tran	2650	110	105	105	— 5
Keen Ind	200	300	300	300	
Keeprite B	125	435	435	435	—30
Kelsey H	100	6	6	6	+ ½
Kerr A A	1450	$9⅞	9⅜	9½	— ⅛
K Anacon	z300	13	13	13	
Koffler	700	246	240	245	— 5
K-Tel Intl	300	150	150	150	—10
Labatt A	245	$12¾	12¾	12¾	
Labatt A p	100	$12⅞	12⅞	12⅞	— ½
Lab Mtn	118	23	23	23	— 1
Lacanex	2000	55	55	55	
Lacanex w	2000	1½	1½	1½	
Lacroix I	100	$5⅞	5⅞	5⅞	— ⅛
Laidlaw T	400	310	310	310	— 5
LOnt Cem	400	250	240	240	
L Osu	7000	3	3	3	—1½
L Shore	700	360	350	350	—30
Lambda M	z100	57	57	57	
Lamb M A	1150	60	60	60	— 8
Lasitr Km	4600	15	15	15	+ 2
Laura Sec	z20	57	7	7	
Lau Fin	350	56	5¾	6	
Lau Fn 140	200	$15¾	15¾	15¾	+ ½
Leigh Inst	2220	115	105	110	— 5
Levy A pr	450	480	475	480	+15
Liberian	z75	$10¾	10¾	10¾	
Lincoln Tr	z50	$12	12	12	
Living w	198	400	400	400	
Lob Inc	1000	235	235	235	—15
Lochiel	2200	80	80	80	
Loeb M	925	200	190	200	
Lost River	100	240	240	240	+10
Lytton M	1200	97	97	97	— 3
M to O					
Mclan H A	289	55	5	5	+ 5
M Cable	229	$6¾	6½	6¾	+ ¼
MB Ltd	1010	23	22⅞	22⅞	
Madeline	983	250	240	241	— 9
Madsen	1800	45	45	45	— 1
Magnason	200	125	123	125	+10
Magnetics	2500	26	25	26	— 2
Maher pr	200	6⅛	6⅛	6⅛	
Maislin I	300	350	350	350	
Malst Wil	2150	155	140	155	+10
Mar Bat	4510	89	75	75	—14
Marcana	2000	14	14	14	— 2
Maritime	365	$15½	15½	15½	
Markboro	1000	$10	10	10	
Mass Fer	3746	$13⅛	12⅞	13	+ ⅛
Matchan	1500	10½	10½	10½	+ ⅛
Maltgrnl	100	$13½	13½	13½	+ ¼
Mc Adam	2400	25	25	25	
Mc Lghl	35000	7½	7¼	7¼	— ½
McLagn w	z30	44	44	44	
Melchers	300	375	375	375	—25
Mentor	6500	126	125	125	+ 4
MEPC w	800	110	110	110	—15
Mercantil	1044	$11¼	11⅛	11¼	+ ¼
Mercant r	9670	71	70	70	
Met Stores	z30	$10⅝	10⅝	10⅝	
Microsyst	7430	250	235	240	+ 5
Micrsys w	5525	115	105	110	+ 5
Midri	10500	7½	6	6	—1½
Mindamr	8500	17	17	17	
Moffat A	100	405	405	405	— 5
Molson A	1704	$13	12¾	12⅞	— ⅜
Molson B	z20	$11⅝	11⅝	11⅝	
Monarc W	z100	80	80	80	
Moore	5005	$38½	38⅜	38½	+ ⅛
Mt Wright	3500	12	12	12	— 2
Mull Acc	1300	300	285	285	— 5
Murphy	z60	$5⅛	485	485	
NaChrs I	2550	$6⅛	6	6	
Nat Drug	150	435	435	435	—15
Nat Pete	6300	18	16	16	— 2
Nat Sea A	400	56	5	5	
NBU Mine	700	215	205	215	+10
Neonex	2500	115	105	114	+ 7
N Kelore	1000	20½	20½	20½	—3½
Nor	10000	8	8	8	
N Provid D	3500	18	18	18	
N Que Ragl	z25	210	210	210	
N Sen	52000	26	25	25	— 1
N York Oil	2125	33	32	33	— 1
Nfld LP	400	$10⅞	10⅞	10⅞	+ ⅜
Nfld Tel A	400	$16½	16½	16½	+1½
Noble M	3000	25	25	25	
Nor Acme	1000	8	8	8	— ½
Noranda A	4130	$27	26⅝	27	+ ⅜
Nordair L	1500	225	225	225	
NC Oils	2000	260	251	260	+10
N Canada	1000	35	35	35	
Nor Ctl G	2095	$7⅞	7⅝	7⅞	+ ⅛
Nor Ctl B p	z40	$16¼	16¼	16¼	
Nor Ct 150 p	150	$16¼	16¼	16¼	+ ⅛
Nor Ctl w	500	135	135	135	+ 3
Nor Elect	200	$18	18	18	+ ¼
NE Bell w	2820	275	260	265	—15
Northgat	1600	300	295	300	+10
Northld	3500	8	8	8	
Nudlama	1500	65	63	65	— 1
Numac	1200	$9	8⅝	8⅞	+ ⅜
NWst A	30850	475	470	475	
NW Fin	z7	55	55	55	
Oakwood P	8700	55	51	53	— 2
Obrien	6000	33	33	33	— 3
Ocdentl Pt	1800	$12½	12⅛	12½	+ ½
Oil Patch	300	130	130	130	
Orchan	4750	282	275	280	— 4
OSP Ind	2000	325	315	325	+ 5
Oshawa A	1212	380	375	380	
Oshawa w	1000	16	16	16	
Osisko	500	15½	15½	15½	—1½
P to S					
Pac Pete	4795	$13⅞	13	13⅞	+ ⅞
Pamour	4250	$8¼	8⅛	8⅛	— ¼
Pancana I	2550	50	50	50	—10
PanCdn P	550	$7¼	7¼	7¼	
Pan Centr	2049	110	108	110	+ 2
Pango Gld	500	95	95	95	—15
Pan Ocean	7675	$6	5⅞	5⅞	+ ⅛
Pafino N V	780	$14	14	14	— ¾
Paulin A	z25	275	275	275	
Pe Ben O	2700	230	230	230	— 1
Peel Elder	z50	$10⅜	10⅜	10⅜	
Peerless	100	305	305	305	
Penningtn	500	$6	6	6	+ ¼
P Dept S	1300	$6½	6¼	6½	+ ⅛
Petrofina	200	$16¼	16¼	16¼	
Peyto Oils	5705	210	205	205	— 2
Phillips Cb	1000	$10	10	10	+ ¼
Photo Eng	z30	$21¾	21¾	21¾	
Pick Crow	2000	27	27	27	
Pine Point	210	$24½	24½	24½	
Pitt Eng C	300	$6¼	6	6	— ¼
Place G	700	16	16	16	— 1
Placer	400	$14½	14½	14½	
Pominex	500	50	50	50	+ 1
Ponder	1000	47½	47	47½	—2½
Pow Corp	345	$8	8	8	— ⅛
Pow C S pr	1200	$8¼	8	8¼	
Prado Exp	800	90	90	90	—10
Precamb	1000	42	42	42	— 3
Pre Cable	800	$6¼	6⅛	6⅛	— ⅜
Preston	1500	$9¾	9½	9⅝	— ⅛
Price Co	671	$13⅛	13⅛	13⅛	+ ¼
Puma P w	1300	15	15	15	— 4
Pure Silv	2500	115	110	115	
QCI Ind	600	60	60	60	—10
Qasar Pet	300	155	155	155	—15
Que Man	1000	13	13	13	
Que Sturg	900	$5½	5⅜	5⅜	— ⅛
Radiore	1000	17	17	17	
Ram	2000	180	174	180	+ 6
Ranger	725	$15	14¾	14¾	— ¼
Rnk Org A	400	200	200	200	
Rayrock	1200	80	80	80	+ 6
Readers D	200	59	8⅞	8⅞	— ⅛
Realty A	300	300	300	300	
Reed Pap A	300	$19	19	19	
Reed Oslr A	150	450	450	450	
Reitman	800	$7½	7½	7½	— ⅜
Repub Res	z100	28	28	28	
Revelstk	300	$6⅛	6	6	— ⅛
Revnu Prp	7006	60	60	60	
Rileys D	x150	77	77	77	
R Little	100	205	205	205	
Roman	380	$8½	8½	8½	+ ¼
Ronald Fd	200	$14	14	14	— ½
Rothman	z10	$9⅜	9⅜	9⅜	
Rothm 2p	z50	$13	13	13	
Royal Bnk	2298	$25⅞	25⅜	25⅜	— ⅛
Royal Tr A	992	$20⅜	20¼	20⅜	
Russel A	100	$12⅛	12⅛	12⅛	— ⅛
St Fabien	4000	3	3	3	
Schneid	200	$8¾	8¾	8¾	
Scot York	4700	103	100	100	— 5
Scot Lasal	100	115	115	115	
Seaway pr	1500	460	455	460	+10
Shaw Pipe	300	305	305	305	
Shell Can	7439	$11⅛	10⅜	11⅛	+ ⅜
Sheperd P	200	201	201	201	+ 1
Sherritt	6791	460	435	450	— 5
Shore To S	2000	320	320	320	+10
Siebens	1850	$5⅛	490	5⅛	+22
Silverwd A	110	$8¼	8¼	8¼	— ¼
Simpsons	5400	$6¾	6¾	6¾	+ ⅛
Simpson S	172	$8⅞	8⅞	8⅞	
Sklar M	750	200	195	195	
Sklar W	200	100	100	100	
Skyline H	800	205	205	205	
Slafer Sil	950	$9¼	8⅞	9¼	+ ⅜
Slater 6 pr	100	$13¾	13¾	13¾	
Sogepet	1400	60	60	60	+ 3
Southm A	1000	$22½	22½	22½	+ ⅜
Spar Aero	1100	130	125	125	—10
Spooner	500	12	12	12	— 1

town talk

In Saanich there is a smell so persistent these days it may become known as the legend of seepy hollow.

The hollow is a dip on Douglas Street just north of the municipal hall and the stench of sewage has gathered in a potent pocket there, an invisible gas bag which drivers living up the Saanich Peninsula must run through daily.

Holding your breath for half a minute will get you through but pity the poor residents in the houses flanking Douglas up to Canterbury Road.

Seeping sewage has killed the fish in Swan Lake to the east of seepy hollow. A sewer extension nearing completion is supposed to solve the problem.

Meanwhile, Saanich police should forgive drivers speeding through the hollow. With the police station right alongside, they probably hurry through there themselves.

★ ★ ★

ANDERSON
. . . clouded message

Here comes **Malcolm Anderson** (Liberal leader David's brother) sauntering into the newsroom with a satisfied smile over UVic election results to form a model parliament.

Look at the results, he says: Liberals 46 per cent, NDP 28 per cent. Conservatives 23 per cent and Socreds 3 per cent.

His message is clear: this is what the youth of B.C. think of the Socialist hordes. But his message is not quite complete.

What he forgot to tell the newshounds is that students were asked how they would vote if they were taking part in a **federal** election.

★ ★ ★

It's become a favorite joke around the legislature to ask Transport Minister **Bob Strachan** when he is leaving for London — the point being that the government would probably like to see the flinty minister quietly tucked away in B.C. House where he can't cause trouble.

The government refuses to laugh and Strachan ignores the jibes but the joke may be more truth than fiction.

A Victoria couple recently visited London and report the scuttlebutt around B.C. House is that Strachan is indeed number one choice to succeed the agent-general, retired rear-admiral **Michael Stirling.**

Whether it is truth or fiction, the cosy corners of B.C. House must be an alluring alternative to the troubled offices of ICBC.

★ ★ ★

Pictures really are worth a thousand words, but the words are important too.

Two people talking in a Sidney corner store Sunday were overheard berating the Victoria Times for running a front-page picture Saturday of an accident on the Trans-Canada Highway.

"It was terrible," one woman told another. "They shouldn't be allowed to run pictures like that. That poor boy in the wrecked car looked badly hurt and imagine what his family must feel like to see that on the front page."

The other person agreed that the Times was in the wrong for running the picture.

But had the two bothered to read the story featured just below the picture, they would have found out that the "accident" was staged by students and police as a project for Safe Driving Week.

The "poor boy" in the picture was Belmont-Fisher student Perry Chow and he wasn't hurt at all, just acting.

★ ★ ★

Joanne Claxton improved on her record as Camosun College council's most absentee councillor last week — she missed another meeting. **Dr. Charles Gregory** retained his hold on second place. He was also absent. Both have missed more meetings than they've attended since being appointed to the board in January, 1973.

★ ★ ★

When Times photographer **Bill Halkett** hits the panic button people move.

Halkett made a recent trip to the Dominion Astrophysical Laboratory on Little Saanich Mountain to get a progress shot of the 15-ton mirror blank being ground and polished for an international telescope in Hawaii.

One moment the work was going normally. The next, chief optician **Roy Dancey** and others were scurrying around, checking dials and fuses as machinery ground to a halt.

Halkett stood innocently by until somebody observed he was the cause of the breakdown. Moving in for a better shot, his sleeve had brushed one of the red-topped panic buttons installed as a precautionary measure for the three-year project.

"At least we know the system works," Dancey told the abashed photographer.

★ ★ ★

"My heart knows where the wild goose goooeeesss . . ." as singer **Frankie Lane** used to tell us in his nasal way.

Now American and Russian scientists want to know too. So watch out for migrating geese wearing collars, bracelets or painted pink.

A fish and wildlife official says that under a Soviet-American study to discover nesting and wintering range of the Lesser Snow Goose, some birds have been dyed pink and others carry large collars or leg bands for easy identification.

They ask if you see one of these, please notify the Malheur National Wildlife Refuge at Burns, Ore.

★ ★ ★

Odd comment of the week came from one of the 63 Jordan River copper miners.

At a demonstration at the Langford welfare office, he darkly accused the provincial government of "state socialism."

Then he was off to the Legislative Buildings to see, in the words of one of them, "if there is any way they can financially assist our mine to stay open."

★ ★ ★

Can you judge a school by its pamphlet?

Greater Victoria school board chairman Peter Bunn thinks not. This week he opposed a suggestion by Trustee Philip Ney that the board write short readable pamphlets on each school to help parents choose between them.

"I think these would be like hotel and motel brochures," Bunn said. "The testing is in how clean the pillows are, how clean the can is, and you don't know until you look."

Parents seeking a school for their child should also look, he said.

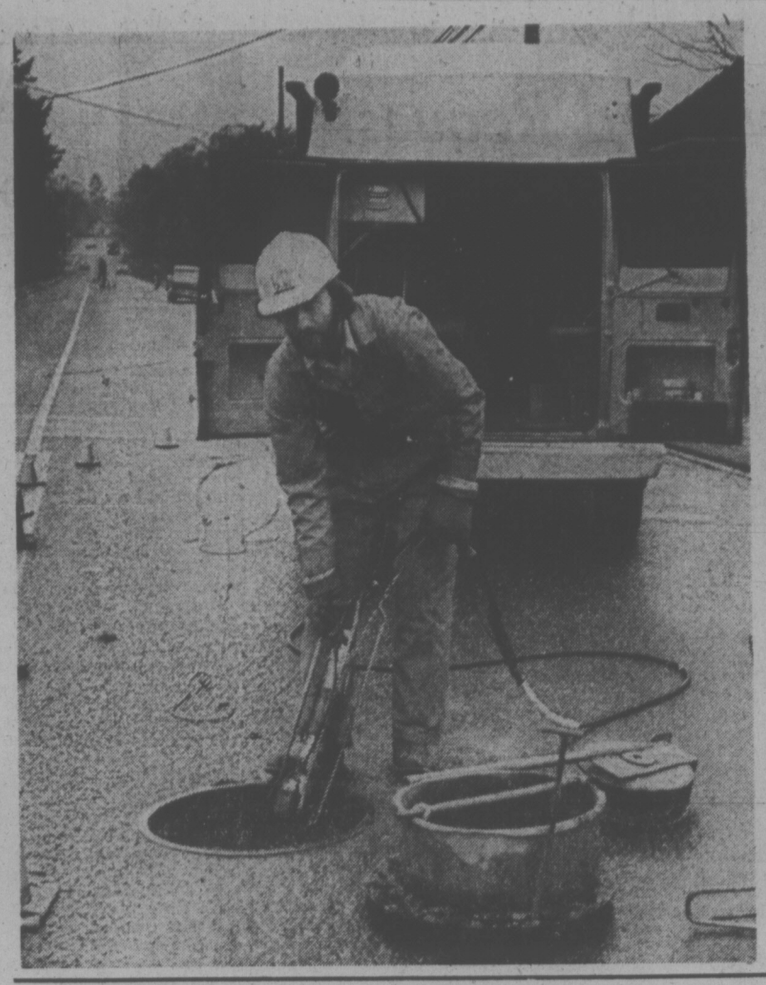

★ ★ ★

HARDLY DESTINED for the top of television ratings, but televised view of what's happening in sewer pipes on Old Esquimalt Road can pick up pipe blockages, leaky sewer joints and roots growing in the lines. At left, Dan Tennant of Mar-Tech, a Vancouver company doing the inspection for Esquimalt municipality, lowers small video camera into sewer line. Co-worker in background pulls camera cable along. Above, Tennant gets a bird's eye view of sewer pipe. (Bill Halkett photos)

Concession, Ultimatum By Dunhill

Saanich council received an ultimatum from the provincial government Monday night — either accept two concessions on the controversial Interurban-Marigold housing complex by Dec. 31 or they'll be withdrawn.

The concessions, hammered out at a special meeting of municipal offficials and department of housing spokesman Thursday, are a 15 per cent reduction in density and a provincial grant of $250,000 toward cost of roadwork and other services.

The density reduction would mean the Dunhill Development Corporation's proposal for 305 units would be scaled down to 260. The grant would help construct a new road, running from Interurban almost through the middle of the complex to Carey. Original plans included the extension of Meredith in a loop through the project to Interurban. This would have meant the spilling of traffic from the project on to small, narrow side streets.

In general, the council was in favor of the Dunhill compromise but Ald. John McDonald said he would have been "more receptive" if Dunhill had not set a deadline for council's final approval.

A letter from Dunhill, received Monday, said the government agency was prepared to withdraw the concessions if final approval wasn't reached by Jan. 31.

The council was to make its final decision Monday but, on the suggestion of Mayor Ed Lum, tabled the move until next Monday to allow time for municipal solicitor Doug Patterson to amend the land-use contract to include the concessions.

If the contract is approved next Monday, Lum said, a special meeting could be called before Dec. 31 to allow final approval.

He called the new offer "a good compromise" and Ald. Les Passmore said he was pleased.

Ald. Fred Severson noted that Dunhill had also changed its plans so that the surrounding areas were "buffered" by single-family homes.

Studying the new plan after the meeting, however, A. W. Bouchard, president of the Colquitz Concerned Citizens' Group, and other residents expressed concern that part of Whiteside would be faced with townhouses on the project.

The last-ditch compromise, however, poses a Hobson's Choice for Saanich.

The provincial government has passed legislation that exempts it from municipal jurisdiction.

Associate deputy housing minister George Chatterton told council that applicants will draw lots for the housing units, with interest rates being dropped to as low as five per cent for low-income winners.

He said people with annual incomes as low as $10,600 will be able to buy homes, paying $190 a monh over 35 years.

School Call Too Late

A school will arrive a little too late for its students in February.

The school is a 27-foot van equipped with films, videotapes and slides as part of a labor education course launched by United Steelworkers of America.

Its only stop on southern Vancouver Island is scheduled for Feb. 5 at Jordan River.

The mine was closed last week, putting the last 63 union members out of work.

CLASSES REDUCED BY FOUR

The average elementary class is smaller by nearly four pupils this year in Greater Victoria School District schools.

Average regular elementary class enrolment this year is, 25.9 students, down from 29.8 a year ago.

Two years ago the average class size was 32.1.

The improved student-teacher ratio is partly accident, partly design.

The school board has been trying to hire more teachers to reduce the ratio in recent years.

Also, the school board expected enrolment in the district to be down 200 students this fall, so hired teachers accordingly.

The actual decline in enrolment turned out to be 700 students.

CUPE Using Unfair Tactics Board Charges

An unfair labor practice charge will be laid against Local 382 of the Canadian Union of Public Employees by the Greater Victoria school district, a school board spokesman said today.

The move comes one day after the union, representing janitorial and maintenance employees, instituted its second refusal to service school facilities for evening classes.

The charge, to be filed with the Labor Relations Board, will accuse the union of contravening Section 4 of the Labor Code which prohibits unions and employees from limiting production or services, said school board community relations officer Bill Stavdal.

Janitors and custodians withdrew night services in September after delays in reaching agreement on workloads. A settlement was achieved in October but a difernce in interpretation caused the second withdrawal Monday.

Stavdal said Camosun College community education classes and school activities could continue in the evenings because keys are available to these people, "but it's the community rentals which are suffering, as before, such as sports groups who hire gyms."

Victoria Times

TUESDAY, DECEMBER 10, 1974 17

SECOND SECTION

COLLISION KILLS DRIVER, HORSE

A 21-year-old woman died when her car collided with horse on West Saanich Road near McTavish at 5:30 p.m. Monday.

Rebecca Sue Bradfield, 2134 Skylark, lone occupant of the car, was pronounced dead on arrival at Rest Haven Hospital.

The horse, which had been struck in the chest by the car, stumbled 100 yards before dying on a lawn at 1050 McTavish.

The animal was being stabled at the home of Ronald Trickett, 1402 McTavish, and had wandered off.

Coroner Gordon Gerrie has ordered an autopsy on Mrs. Bradfield prior to deciding whether to hold an inquest into her death.

Institute Finally Confirmed

Environment Minister Jeanne Sauve today confirmed work will start immediately on the $20 million marine institute at Pat Bay.

The minister said the first phase of the project, which will house 450 personnel by the time it's completed in 1978, will be the construction of wharf and docking facilities at a cost of $4.2 million.

Work on the shore facilities, designed to blend with the rural atmosphere, is expected to start early in 1975.

Sauve said the Pat Bay complex will provide "urgently needed consolidation" of department of environment offices, now scattered in six different bases around the Greater Victoria area.

When completed, she said the Pat Bay institute will complement the Bedford Institute in Nova Scotia and a similar one in Burlington, Ont.

Survival Course

A two-day YM-YWCA course on outdoor survival and skills will be held at Camp Thunderbird Saturday and Sunday.

It is open to anyone 15 years and older. The fee is $10 and includes food costs.

Applicants are asked to register at the main desk of the Victoria YM-YWCA, 880 Courtney Street. People taking the course will leave the Y at 8:45 a.m. Saturday, and return at 4 p.m. Sunday.

They must bring warm clothes, some heavy string or cord, rain gear, a plastic sheet, matches, an old pot for cooking, a sleeping bag, hatchet or knife.

★

Budget Jumps $3.4M

Another $3.4 million will be added to Greater Victoria school board's 1975 budget following the board's ratification Monday of a new contract with its teachers.

The contract gives teachers an over-all 16.3 per cent raise, with the greatest pay increase going to teachers at the lowest end of the salary scale.

Teachers in the bottom of the salary scale will get a 20.5 per cent increase, while teachers in the top category will get a 15.9 per cent increase.

Salary range for 1975 will be around $10,500 for the least-qualified, least-experienced teacher, to $20,500 for the teacher with maximum qualifications and experience.

The salary agreement will bring the board's 1975 provisional operating budget to $34.4 million, compared with $29 million a year ago.

This is roughly 124 per cent over the cost of the Basic Education Program (BEP) as set by the government.

Any costs over 110 per cent of the BEP must be raised out of local taxes.

To the $34.4 million will be added whatever pay increases are negotiated for Canadian Union of Public Employees members who work for the school board.

And the new teachers' contract will probably cost the board more than the 16.3 per cent raise that was accepted, said Colin Glover, assistant superintendent of schools-business.

Last year, special new clauses in the contract added another 2 per cent rise to the total, he said.

Only trustee to vote against ratification of the agreement was chairman Peter Bunn, who called it "far too high."

"There's something out of kilter when a classroom teacher is receiving $21,000," Bunn said.

Smokers' Privileges Going Up in a Puff in Stores

By PAUL MOSS
Times Staff

If smaller stores start to follow the example of the big-league department stores, it won't be too long before the only kind of puffing among downtown shoppers will be from exertion.

The Bay has already prohibited smoking on its premises, Eaton's will follow suit as soon as it has had necessary signs printed and the recently-opened Marks and Spencer's made it clear from day one that smokers are only welcome provided they refrain.

Fuming with indignation, some shoppers have challenged the validity of the ban, but Fire Chief Eric Simmons said today it is perfectly legal and offenders are liable to prosecution.

But it's not a general prohibition and the matter is left entirely to individual stores' discretion, Simmons said.

The proposal to curb smoking in downtown business premises surfaced last summer, when merchants represented on the city's Central Business District Advisory Committee asked for a specific bylaw baning the practice.

But city council pointed out there was an existing provision in the Fire Prevention bylaw, which the fire department could authorize to be implemented on an individual basis, as requested.

The section empowers the department to prohibit smoking in any theatre, store or public place where combustible materials are "handled, stored, manufactured or sold."

And smoking as defined in this section doesn't mean you actually have to be caught in the act of taking a puff, because the term includes "carrying a lighted pipe, cigar or cigarette."

(Presumably a gentleman of Eastern origin carrying do so with impunity?).

The fire chief issued a circular letter to downtown stores informing them of the bylaw's contents, and explaining that if they wished to take advantage of the ban htey should inform his department, which would grant written authorization to erect no smoking signs.

To date, Simmons said, only "about four or five" establishments have sought approval to do so.

Eaton's manager Reg Hind said a no-smoking area has been posted in the new "Snack and Go" cafeteria in the store's basement, and is popular. But he is still awaiting delivery of the plastic signs to erect in all other parts of the building.

Jack McKernan, manager of the Hillside Shopping Centre, said the centre has no general policy with regard to smoking, although some individual stores are attempting to "discourage" the habit.

Derek Denny, of Standard Furniture on Yates, said he thinks the ban is sensible in department stores but perhaps not so appropriate to a store where customers are contemplating "major purchases."

However, Standard Furniture has made no final decision on the matter, he said.

Lloyd Davies, of Spencer's clothing store on Government Street, admitted he may be "a little bit timid" in waiting to see what his competitors do before the firm bans smoking.

"I don't want us to be the first ones to put up signs," he said, although as a non-smoker allergic to cigarette smoke he welcomes the trend.

Meanwhile, shoppers who like to smoke while they trundle their carts around stores may seek temporary refuge in Saanich shopping centres.

But even there the reprieve may be short-lived. Saanich Fire Chief Harold Gains said the municipality has no anti-smoking legislation because it doesn't have anything comparable to the city's commercial density.

"But I certainly approve of it personally and I think it's a good idea to watch for the future," he said.

WEATHER
Tonight: Rain, Windy
Wednesday: Partial Clearing

Victoria Times

FINAL EDITION

91st YEAR, No. 153 — VICTORIA, B.C., TUESDAY, DECEMBER 10, 1974 — 15 CENTS DAILY, 30 CENTS SATURDAY

BACKDOOR NOBEL

OSLO (UPI) — Demonstrators hurled rocks and bottles today at the car they thought was carrying former Japanese Prime Minister Eisaku Sato to get the Nobel Peace Prize. He and former Irish foreign minister Sean MacBride slipped in through the back door to receive their award.

King Olav and his official party were booed by leftwing students and also had to use a backdoor entrance to the auditorium.

—John McKay photo

FLOATING on uncertain fates, houseboats at Esquimalt's West Bay Marina await a federal government decision on whether they can stay at their moorings. Protests from local residents on the houseboats' looks, and from municipal aldermen on the problems of taxing houses below the high tide mark, are spelling trouble for the marina dwellers. Esquimalt council recently handed the problem right over to the federal government, which owns all property below the high water mark.

PROVINCIAL COMPROMISE REJECTED

No Tax Ceasefire—Turner

OTTAWA (CP) — Finance Minister John Turner today turned down almost all provincial proposals made to promote a compromise on the federal-provincial fight over resource-tax sharing.

Speaking at a news conference during the second day of a federal-provincial finance ministers' meeting, Mr. Turner said a Quebec suggestion that the federal government roll back planned tax increases was not particularly appealing.

He also rejected a public inquiry into taxes on the resource industries. He said the federal government will be providing its figures on assumptions made in projecting revenue but added that most of the figures already are known.

"Basically where we differ is not a matter of fact, it's a matter of judgment."

He also rejected suggestions that the federal government hold off on tax increases until the debate is resolved.

"What they're really asking for is a one-side ceasefire."

The only possibility of negotiation left open by Mr. Turner concerned federal plans to effectively raise the tax take from petroleum products sold through provincial marketing agencies.

This affects the Saskatchewan crown corporation which sells natural gas to its residents and a B.C. agency which sells natural gas both for export and in the province.

Mr. Turner said there would be further discussions on this issue.

The dispute over resource taxation is lending support to western separatists, Premier Barrett said today, urging the federal government to delay its new policies for six months to a year.

The delay would give the provinces and Ottawa more time to negotiate a compromise on sharing of tax revenues from the oil and mining companies, the premier said.

He told reporters following a session of the federal-provincial finance ministers meeting that talks between the two levels of government have degenerated to name-calling, "giving credence to those who support western separatism."

"None of us want that, but there are those in Western Canada who feel that way," the premier said.

He said the arbitrary action of the federal government in setting resource taxes and attacks by Prime Minister Trudeau on the premiers of Alberta and Saskatchewan was lending support to feelings of alienation in the West.

The dispute centres on controversial federal plan to disallow deduction of royalties paid to provinces in calculation of federal income tax for oil and mining companies.

Although British Columbia levies no royalties as such, it obtains revenue through the purchase and re-sale of natural gas.

All gas in the province is purchased from producing companies by a Crown agency, the British Columbia Petroleum Corp., and is resold at a higher price to pipeline companies for distribution.

But under the federal proposals, the companies will be taxed on the fair market value for natural gas even if the actual price they receive from the province is substantially lower.

Barrett said today the federal government has yet to set the fair market value for the natural gas.

Unless the province receives an answer by Christmas Eve, petroleum companies in the province say they will call off all exploration for this winter, leading to unemployment among drilling crews and severe shortages by next winter the premier said.

He doubted if Ottawa had even considered the unique problems of B.C. when it drew up its new policy.

"We negotiated with the companies a fair market value for the gas, but when I asked Mr. Turner for the federal figure today he didn't have an answer," the premier said.

He said Turner will meet provincial petroleum officials next week to discuss the matter.

See TURNER Page 2

Turner 'Torn Apart'

Times Ottawa Bureau

OTTAWA — Finance Minister John Turner's portrayal of "operation consensus" received a lukewarm reception Monday at the federal-provincial conference of finance ministers.

Or, in the words of one official who watched Turner's sales pitch: "They are tearing him apart in there."

The operation is rather vague as to objective, but presumably is designed to end up with some form of voluntary prices and incomes restraints.

It calls for Turner and other ministers to convince labor, business, professional and other groups that they should moderate their demands — or else, if everyone tries to get back everything he has lost to inflation at one time there will be even worse inflation.

As described by Turner there are two stages to the program. The first is to arrive at some kind of consensus among the various groups as to what would be a fair share of the economic pie for each group.

The second phase would be one of negotiating.

Turner said the exploration would probably take until the end of February, or middle of March.

"It can't be too long," he added, "or the program will lose credibility."

Turner had previously indicated the first phase would be completed in January.

. . . AND, NEXT THE WORLD . . .

WASHINGTON (WP) — Earning nearly $7 million in surplus revenues every hour, the oil exporting countries together make enough in six days to equal the wealth of the entire Rockefeller family, enough in 10 days to buy the Bank of America, enough in 143 days to purchase IBM, enough in 1.8 years to equal all U.S. direct investments outside the U.S., enough in 9.2 years to buy every company listed on the New York stock exchange and enough in 15.6 years to purchase all the companies on all the world's stock markets.

The calculations are made in the latest issue of The Economist.

B.C. Boosting Timber Lease Rent

Major blocs of long-held timber leases that expire in 1975 will not be renewed automatically, Resources Minister Bob Williams said Monday.

The companies holding the leases can expect to pay more per acre for them and they will not be granted for the 21-year present term, he said in an interview.

Negotiations will include acreage rent, Williams said, "to see to it that the public has a fair return on its land."

The leases that expire in 1975 originally were granted in 1903. Until now, leases covering more than 10,000 acres on Vancouver Island and the southern coast automatically were renewed without change every 21 years.

British Columbia Forest Service experts are reported to be preparing management and rental proposals for the leases and Williams said the series of negotiations that begin next year will set precedents for future forest management of crown-lease land.

The change was recommended in a government report on forestry last spring by University of B.C. economist Dr. Peter Pearse.

MacMillan Bloedel, Rayonier and Crown Zellerbach now control all the leases up for renewal next September, with Crown Zellerbach the largest holder with 77,984 acres of the 104,821-acre total.

Spokesmen for the three companies said they were aware of the legislation passed last session which enables the leases to be renegotiated. All three firms said they are preparing for the negotiations.

Deportation Loophole Plugged

OTTAWA (CP) — The Commons gave speedy passage Monday to a bill that would plug what Immigration Minister Robert Andras described as a serious loophole in the Immigration Act.

The bill, approved after 2½ hours of debate and already passed by the Senate, provides specific penalties for deported persons who return without immigration department permission.

Those who return illegally will be liable to a prison term of up to two years. The existing law contains no specific penalties.

"It is a silly situation, we have had some ludicrous results from it," Andras said. He knew of one person being deported 17 times and "all we could do was send him back from whence he came."

In another case, guards deported a person to the United States "and made the mistake of stopping there for a cup of coffee," Andras said.

"The deportee was back in Canada before them."

Regional immigration officials will have authority to grant temporary returns for compassionate reasons, he added.

Most Active Stocks

VANCOUVER (CP)—Prices were up in light trading on the Vancouver Stock Exchange today. Volume 1,087,148 shares.

On the industrials board, EDP was unchanged at .05 on 16,000 shares. Ionarc was unchanged at .20 on 14,300 shares. Canadian Javelin was unchanged at $7.50 on 5,100 shares. Block Bros. rose .10 to $3.60 on 4,100. Gestalt fell .05 to .35 and Athabasca was unchanged at $1.05.

In the mines, Grandora rose .01 to .55 on a turnover of 61,644 shares. Skalat was down .01½ at .31 on 58,000 shares. Arodien fell .01 to .63 on 42,800 shares. Green Eagle was unchanged at .21 on 33,300 shares. Charta was up .01 at .31 and Granite Mountain was down .01 at .06.

Most active issue in the oils was August Petroleum, down .02 at .08 on 23,300 shares. Seneca Developments was up .01 at .80 on 20,833. Payette was up .01 at .16 on 16,500. Bison Petroleum was unchanged at $4.20 on 14,200. Rand A was up .05 at .79 and Alaska Kenai was unchanged at .10.

Ship Fire Kills 3

SINGAPORE (Reuter) — Thirteen people died when fire broke out on board a British-registered bulk carrier undergoing repairs at a shipyard here today, police said.

More Women Out of Work

OTTAWA (CP) — Unemployment rose once more in November, primarily because of a drop in full-time employment of women, Statistics Canada reported today.

The November rate was 5.5 per cent. The figure is adjusted to discount for seasonal employment factors and compares with 5.4 per cent for October. The highest unemployment rate for the year to date was recorded in September, when 5.8 per cent of the labor force was jobless.

The B.C. rate was 6.9 per cent up from 6.7 per cent in October.

The higher unemployment last month was almost entirely among women. The rate for women over 25 increased to 3.2 per cent from three per cent and for women younger than 25 the rate went to 8.7 per cent from eight per cent in October.

After increasing in each of the last three months, the unemployment rate for men over 25 stabilized in November at four per cent, the same rate as that recorded for October. The rate also was unchanged at 10.9 per cent for men under 25.

Unemployment rose in the three largest-population provinces — Ontario, Quebec and British Columbia — and in New Brunswick and Manitoba. It was down in Newfoundland, Nova Scotia, Saskatchewan and Alberta.

The actual unemployment rate—not counting those with seasonal jobs — was 493,000, or 5.1 per cent of the 9,692,000 in the labor force.

The figures for full-time employment underline the improved job situation for men in November, and the deterioration in jobs for women.

The number of men with full-time jobs rose to 5,671,000 from 5,637,000 in October. These figures discount those with seasonal jobs.

But for women, the seasonally-adjusted total for employment dropped to 2,385,000 last month from 2,412,000 in October. The November total is the same as that for September.

Among the regions, only the Atlantic provinces had lower seasonally-adjusted unemployment rates, easing to 9.3 per cent from 9.6 per cent in October. The rate was unchanged in the prairie provinces.

In Ontario, it rose to 4.5 per cent last month from 4.2 per cent a month earlier, in Quebec to 7.1 per cent from 6.9 per cent.

U.S. SENATE OKAYS ROCKEFELLER

WASHINGTON (UPI) — The senate today voted to confirm Nelson Rockefeller as the 41st vice-president of the United States.

The vote of approval for the former New York governor came despite some minor opposition from conservative Republicans and liberal Democrats.

Rockefeller would take over as the country's second-ranking official following expected approval from the House, which probably will vote on the nomination next week. The country has been without a vice-president since Gerald Ford was sworn in as president Aug. 9.

'Foreign' Rockets Blast PLO Offices

BEIRUT (AP) — Foreigners using timing devices fired rockets from atop four parked cars today at offices of the Palestine Liberation Organization PLO, causing extensive damage and two casualties, officials reported.

Lebanese Premier Pashid Solh said the cars were rented from a Beirut agency by four non-Arab foreigners.

The police and the PLO, the umbrella organization for the Palestinian guerrilla movement, blamed the attack on Israeli agents. But other sources speculated that they were the work of radical Palestinians opposed to the PLO and its leader, Yasser Arafat.

In Tel Aviv, the Israeli military command denied it was behind the attacks but the government declined comment. The command speaks only for Israel's defence forces.

The rockets were fired by timing devices from cases mounted on top of four rented cars.

BAY SHOP 'SEXIST'

WINNIPEG (CP) — The Bay department store has been accused of sexist discrimination by a secretary who says she was rudely ejected from a men's-only section of the store last Thursday.

Marilyn Bursten said she has written a letter to the store manager, the consumers' bureau and the Manitoba Human Rights Commission.

A spokesman for the Bay says the idea behind the men-only shop is to allow men to shop for presents for women without being ill at ease because they are surrounded by female shoppers.

Gov't Pay Tops

OTTAWA (CP) — Federal employees are among the highest paid public servants in the world. Sinclair Stevens (PC — York-Simcoe) said Monday.

"We have 1,267 public servants in the top one per cent of all wage earners in Canada," Stevens, who has requested information on salaries paid to public servants and employees of Crown corporations, said in an interview.

The government's reply to one of Sinclair's questions said 1,267 public servants earned more than $30,000 in 1973. Of those, 308 were paid more than $36,000 and 86 were paid more than $40,000.

Stevens said he requested the information to show "how relatively well paid our senior civil servants have become."

"In Canada, 40 public servants are making more than the top-paid civil servants in the United States."

Stevens said the salary ceiling for U.S. public servants is frozen at $36,000 "and even their designated civil servants — people like Secretary of State Henry Kissinger—are getting just $44,000."

"Our civil service has become one of the highest paid in the world, and certainly the highest paid in North America," he said.

Doctors Assured On Talks

Salaried doctors working for the provincial government were assured by Health Minister Dennis Cocke Monday that contract talks will continue despite a protest over representation.

The protest involves about 100 members of the B.C. Medical Association who have been forced to join the Professional Employees Association for the purposes of bargaining with the government.

The first master contract of the PEA is expected to be negotiated soon but there is some question as to whether the government intended under the Public Service Labor Relations Act to force the doctors to join the association.

Salaried physicians have threatened disruptive action of government institutions if their requests are not met but Cocke said he "hoped negotiations will continue . . . and that the doctors would not make too much of a public presentation."

"I think it will be resolved," said Cocke," but I don't know when."

The minister said the issue has not yet been discussed by cabinet but he expects it will be.

Wally Ross, negotiator for the PEA, said he is afraid if the doctors are released from the agreement, the other 10 professions represented will also request release bringing the government back to multi-bargaining.

WORDPLAY

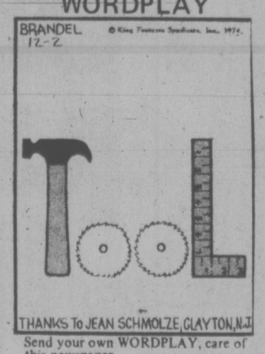

Send your own WORDPLAY, care of this newspaper.

BCR Strike Chaos for Lumbermen

By AL FORREST
Times Business Editor

The 19-day strike of British Columbia Railway has been a devastating blow for the already beleaguered lumber industry, according to a survey by the Council of Forest Industries.

Costs are increasing because lumber and pulp must be shipped by truck, when it can be moved at all.

"Some companies are unable to get their products to market. The situation can best be described as chaotic," a spokesman for the council said.

Unemployment in the forest industry was 15,900 as of Dec. 9 but was changing daily because of varying effects of the strike.

At the terminal operated by Vancouver Wharves Co. Ltd. in North Vancouver, tonnage was only 20 per cent of the usual level when B.C. Rail was operating. Some goods were coming in by truck and barge.

The company's storage space was full when the strike began but will be depleted by mid-December.

The strike began Nov. 21 when 550 shopcraft workers left their jobs between North Vancouver and Fort Nelson, seeking a new contract.

The walkout has been a bonanza for trucking firms.

Carl Anshelm, president of the Transport Labor Relations Association, said today the 97 trucking firms in the association were thriving while the strike lasts.

Some companies are transporting lumber to market while others are transporting wood chips to pulp mills.

In addition, the companies were enjoying their usual pre-Christmas boom that runs from mid-November to mid-December.

However, the truck lines have been hit by a work-to-rule campaign by 4,000 Teamsters who are seeking a cost-of-living bonus on January 1.

Anshelm said the combination of the post-Christmas slump and the expected end of the rail strike would result in layoffs in January. The layoffs would be quite extensive but he was unable to estimate the number.

The companies were under economic duress until the past 30 days because of the recession in the resource industries and have only temporarily been aided by Christmas and the strike, he said.

The 4,000 Teamsters will get a 60 cents an hour increase on Jan. 1 as the second part of a two-year contract which runs until the end of 1975.

However, the Teamsters are seeking an additional raise of 45 cents an hour plus one cent an hour for each .3 increase in the cost of living index. The Transport Labor Relations association has refused to negotiate the request for a mid-contract raise.

The 60 cent increase in the contract will raise the basic Teamster rate to $6.15 an hour and trades go to $7.25 an hour.

Meanwhile, the continuing B.C. Rail strike has resulted in varying effects along the rail line.

Canadian Forest Products has closed its huge sawmill at Chetwynd after suffering losses totalling about $1 million in 1974.

At Quesnel two small lumber firms closed due to lack of storage space for lumber being produced.

B.C. Forest Products at Mackenzie is being forced to manufacture unbleached pulp because it cannot get supplies of chlorine bleach and other chemicals. It is shipping some of its brown pulp to the Canadian National line at Prince George by truck.